Tonight: Clear
Saturday: Sunny

Victoria Times

Prevue
Puzzle Prize Back to $50

95th YEAR, No. 24 ★ ★ VICTORIA, BRITISH COLUMBIA, FRIDAY, JULY 7, 1978 15 CENTS DAILY, 30 CENTS SATURDAY

Sales Tax Will Stay At 5%

There will be no increase in B.C.'s five per cent sales tax despite plans by the federal government to withdraw the subsidy which prompted last April's cut from seven per cent, a spokesman for Finance Minister Evan Wolfe said Thursday.

Federal Finance Minister Jean Chretian had told a meeting of provincial finance ministers in Winnipeg the federal subsidy was intended only as a short-term measure and was too expensive to continue.

B.C. and Alberta are the only two provinces where sales taxes are not expected to jump as a result of the subsidy withdrawal. In other provinces, the tax is expected to rise by as much as three per cent.

Short Maggie Strike Over

Tourists spilled into Victoria today from the Princess Marguerite as the B.C.-government-owned ferry resumed operations after a 24-hour strike.

The ship's 17 officers, including the captain, walked off the job when the vessel arrived here at noon Wednesday, severing the Seattle-Victoria water connection.

A tentative agreement was reached Thursday afternoon between the Canadian Merchant Service Guild and the B.C. Steamship Co., which runs the Marguerite for the government.

The ferry left Victoria at 5:30 p.m. Thursday, one hour later than usual. She arrived back here at noon today with 812 passengers aboard.

Guild business agent Leo Grey said today once the finishing touches are put to the one-year agreement the officers will vote on it.

The Guild negotiating committee is recommending acceptance.

The officers' key demand was to improve their leave time by reducing their work week to 35 hours. Because the ferry doesn't operate during the winter, the officers find they have to go on unemployment insurance for part of the year.

Grey said the officers were willing to forgo a wage increase in lieu of the reduced work week.

However, that concession was not given in the tentative agreement, which provides for a six-per cent wage increase retroactive to Jan. 1 of this year.

Instead of the improved leave, the officers were given a medical and dental plan, group life insurance and extended health care. These are being swapped for the $35 given each month to married officers and $25 to single officers in lieu of such benefits.

When the Marguerite's officers went on strike Wednesday, 967 tourists were stranded in Victoria. Some were flown back to Seattle, others bused by way of the Sidney-Anacortes ferry.

When the Marguerite left Thursday afternoon, there were only 300 passengers aboard. The vessel's capacity is 1,800.

$25,000 Sea Search Just a False Alarm

A neighbor's concern triggered a $25,000 search that proved unnecessary, a search and rescue spokesman said today.

The hunt for Gaston and Louise Miron, of Langford, was launched after the unidentified neighbor called rescue officials when the couple failed to return Monday from a boating trip to Port Angeles.

The Mirons left last Friday in their 26-foot pleasure boat.

The Pacific Rescue Co-ordination Centre said today the 25-hour search — involving helicopters and other aircraft as well as Canadian Coast Guard vessels — was launched Wednesday night after the neighbor called.

It was terminated this morning when the Mirons, still in Port Angeles, heard radio bulletins that they had been reported missing.

Bill Halkett Photo

SINKING FEELING is induced by sight of Saanich police constables Walter Craveiro, left, Jack McIver and Tony Shaw pouring (sob) 230 dozen beer down the drain. With beer strike now in its 29th day, it's hard to swallow. Ale was confiscated by members of the force during beach patrols. Boys in blue, who like a brew just as much as anyone else when off-duty, bit their lips and followed standard procedure. What can we say except brew-hoo?

QUEEN LOSES SYRUP

MONTREAL (CP) — City fathers in affluent Westmount—staunch monarchists all—have regretfully decided to stop sending Queen Elizabeth an annual spring gift of several cases of Quebec's finest maple syrup.

The reason? Her Majesty forgot to say thank you this year.

The city council had been sending the Queen an annual supply of syrup for the last 10 years. Prior to this year, Buckingham Palace always replied with a note of thanks.

"We started looking into the matter and found that it cost us about $250 to buy the syrup and another $250 to air express it to London," said Brian Gallery, councillor and slightly-miffed monarchist.

"It in no way reflects on the respect we feel for Her Majesty, but if we don't even know if she likes the maple syrup we are sending her, perhaps we should stop sending it."

Airport Economy Drive Eliminates Safety: MP

An Ottawa economy drive will eliminate air traffic control service for Victoria airport from midnight to 6 a.m. beginning in January, Esquimalt-Saanich Conservative MP Don Munro said today.

"This means if there is a landing emergency, there will be no air traffic controller on duty to help," Munro said.

"This is an astounding proposal by the government."

There are no scheduled airline flights into Victoria in the midnight to 6 a.m. time period.

Munro said the change, which also affects airports in Edmonton, Ottawa, Moncton, Halifax and St. John's, will save Ottawa about $1 million but the result will be increased danger at the airports affected.

The late night staff will be reduced to a single radio operator who will be able to provide general information but will not be able to guide planes to a landing.

The Canadian Air Traffic Controllers Association has also expressed concern.

Munro said the economy move is typical of Ottawa cutting back at the local level without reducing its central staff.

"What they need to cut is the overbloated bureaucracy in Ottawa. But it is always the bureaucracy that makes the decisions about cutbacks and they never cut themselves. That is the dilemma."

Munro said he reminded Transport Minister Otto Lang on June 26 of the need for radar installations at Victoria airport.

Lang replied that Victoria airport was not at the top of the list for radar installation, Munro said.

"However, I learned from others in the department that Victoria is under active consideration. We will get radar soon but there is no firm indication when it will come."

BEIRUT FLASHPOINT

Israelis, Syrians Ready to Fight

Times News Services

The threat of a heavier outbreak of fighting in Lebanon rose today as Israel and Syria squared off against each other because of the Syrian attack on Lebanese Christians.

Israel rushed reinforcements to its northern borders today in support of its Lebanese Christian allies it said were being massacred by Syrians.

Reports in Beirut said Syria responded by placing its army and air force on a war footing along the Golan Heights.

The newest Middle East crisis followed a week of heavy shelling of Christian Phalangist positions in Beirut by Syrian peace-keeping forces. Israel underlined its anger Thursday by sending seven jets roaring low over Beirut in a warning to the Syrians.

Israeli government radio said the Israeli reinforcements were sent to the Lebanese and Syrian borders to underline the Jewish state's warning to Syria to halt the "massacre" of the Israeli's Christian allies in Beirut.

The radio said the army was taking preventive steps on a limited scale but a spokesman for the military command declined to elaborate.

The Middle East Reporter, a usually well-informed Beirut political newsletter, said Damascus had put its air force on full alert and its Golan Heights forces "on a war footing."

The independent daily said "according to diplomatic reports last night, the Syian air force was placed on full alert yesterday with ground defenses keeping round-the-clock vigilance. The Syrian front lines on the Golan Heights were on a war footing yesterday, according to the reports."

The reported Syrian move followed a public Israeli threat that Jerusalem would not allow Syria to turn Lebanon into another confrontation border state.

Syrian troops of the Arab peacekeeping force have bombarded Christian militia positions with artillery, rockets and machine gun fire for more than a week in the heaviest fighting in the capital since the 1975-76 civil war. Christian officials estimated at least 170 had died and hundreds of others were wounded.

Lebanese President Elias Sarkis told top potitical leaders Thursday he was determined to resign unless he got the full suport of both Syria and the Christians. An aide said today there were no indications such support was forthcoming.

President Carter issued a personal appeal to all sides to "end the fighting" and avoid doing anything to worsen the situation.

Official Damascus radio charged today Israel was "further increasing their (the Christians' provocations") in the Beirut crisis.

Christian militia leaders,

See ISRAEL Page 20

NEWS BRIEFS

Guard Stabbed

BURNABY (CP) — A guard at the Lower Mainland Regional Correctional Centre (Oakalla) was taken to hospital this morning after being stabbed. RCMP and prison officials would release no details.

Evert Toppled

LONDON — Martina Navratilova, who defected to the United States from Czechoslovakia nearly three years ago, toppled two-time winner Chris Evert in the women's final of the Wimbledon tennis championship today. Navratilova rallied twice to beat Evert, 2-6, 6-4, 7-5. See story on Page 22.

Curbs 'Arrogant'

WHITEHORSE (CP) — A decision by Ottawa to prohibit new oil, gas and mineral development in the northern third of the Yukon was described Thursday by a member of the Yukon government executive committee as incredibly arrogant and reflected the usual attitude of treating Yukoners as "poor colonials." See story on Page 27.

No Mail Progress

OTTAWA (CP) — Both sides appear to be as far apart as they were at the outset of three months of hearings into the drawn-out and bitter postal dispute. See story on Page 26.

Fiery Pinto Death

WALTERSBURG, Pa. (AP) — Two young girls burned to death Thursday in the back seat of a 1971 Ford Pinto coupe when the car burst into flames after being struck from behind by another auto.

POOL DEATH TO BE PROBED

An inquiry is expected into the drowning of a 16-year-old Saanich boy earlier this week.

Rudolph Erno Karvalics, of 4231 Interurban, drowned when he was trapped under a solar heat plastic blanket over a pool in the backyard of William Albert Brown's home at 4257 Carey Road.

Brown discovered the boy's body at 2:15 p.m. Tuesday when he removed the cover.

Saanich police Insp. Charles Trueit said today Karvalics had attended a party at a nearby house Monday evening and left shortly before midnight.

Trueit said the boy climbed over the fence around Brown's pool, placed his clothes neatly beside the edge and entered the pool by moving a corner of the cover.

The boy apparently came up under the cover and was trapped.

Karvalics' parents reported their son missing early Tuesday morning when he failed to return from the party.

Trueit said Brown had tested the cover and found he could not force it up from the centre of the pool.

A police investigation has concluded the death was accidental.

WINNING SMILE adorns Carol Meijai's face and with good reason. Carol, who lives at 914 Parklands in Esquimalt, collected a cool $750 as the latest winner of the Times' Prevue Puzzle contest. She plans to spend the money on her three children and is a regular contestant in the competition. Pot, which increases by $50 a week until there's a winner, now goes back to $50.

Forced Driver Training?

The provincial government is studying the possibility of compulsory driver training for B.C. motorists.

The look at mandatory training will be taken by a special study group being set up by Attorney-General Garde Gardom to review B.C. laws relating to motor vehicles.

Gardom told a news conference the idea is to make all provincial laws relating to road safety more effective and to find out how effective federal drinking-driving laws are.

He said major changes in the Motor Vehicle Act are expected to result from the study.

The study will also look at driver exams, licensing and licence suspensions, vehicle inspections, the demerit point system for traffic violations and other regulations.

Public input will be sought, Gardom said, and the study should be wrapped up by the end of the year.

Trudeau Threats Denied

VANCOUVER (CP) — A report that there were an unusual number of threats to Prime Minister Trudeau's life was denied by Liberal officials Thursday.

A radio station report said police were taking seriously many threats telephoned to the Vancouver office of Senator Ray Perrault, government leader in the Senate.

But Perrault said later he received no threats.

(For story on Trudeau's Vancouver visit see page 28).

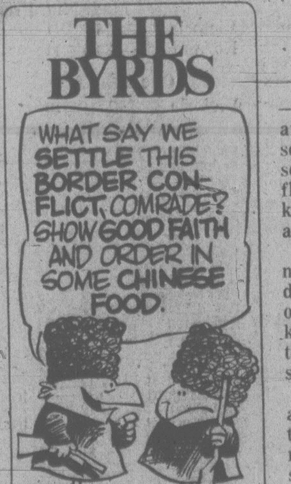
THE BYRDS
WHAT SAY WE SETTLE THIS BORDER CONFLICT, COMRADE? SHOW GOOD FAITH AND ORDER IN SOME CHINESE FOOD.
© 1978

Floods Recede

ROCHESTER, Minn. (AP) — As flood waters receded after killing at least five persons in this southern Minnesota town, three more died in flash floods that struck 224 kilometres to the northwest, authorities said.

The flood deaths, added to nine persons killed by tornadoes that struck on both sides of the Minnesota-North Dakota state line July 4, brought to 17 the death toll from area storms in the last three days.

And in the Minneapolis area, heavy rains early today that measured up to 10 centimetres knocked out power in some western and northern suburbs.

(See picture on page 37).

INDEX

Page
Births 33
Classified 33-47
Comics 32
Deaths 47
Entertainment 15-17
Family 29-31
Finance 10,11
Gardening 34
Sports 22-25

Food Company Profits to Be Probed by AIB

OTTAWA (CP) — The anti-inflation board has decided to carry out a three-month special study of the profit margins of large food retailing and processing firms, the finance department said Thursday.

The study follows a request from Finance Minister Jean Chretien who had faced criticism recently because of spiralling food price increases, especially for beef and fresh vegetables.

The board is to co-operate with the consumer affairs and agriculture departments.

Harry Stevenson, the board's director-general of prices and profits, said the board had been asked to look at beef prices and might also study fresh vegetables and fruit and beverages such as coffee and tea.

The examination of beef prices could be expanded to cover all meat, he said.

Stevenson said the board is hoping for fast co-operation from companies so the study can be completed in three months. The information supplied would be confidential to the board.

There have been recent allegations that some food companies have been taking undue advantage of recent increases in beef prices. Farm spokesmen say the increased income they are getting for beef is not as high as the rises in supermarket prices.

Consumer and Corporate Affairs Minister Warren Allmand revealed to the Commons that the cabinet was considering some action after the combined opposition had verbally hammered the government because of rising prices, particularly food prices.

Chretien's admonition to Canadians to "take it on the chin" aroused indignant protests from the opposition in the house. The minister made that statement during a speech last week to the Conference Board in Canada.

The finance minister came under fire for his statement in the speech and he had cautioned Canadians that there are "disturbing signs" that some workers in this country will make big wage demands when the anti-inflation controls have been lifted completely. He said Canadians "have to take it on the chin" and should not start demanding increases in their incomes with the removal of controls.

Former consumer affairs minister Herb Gray in seeking action by the AIB said there have been press reports alleging that food retailers and distributors in raising their prices for beef recently have not been simply passing on increases in their costs due to the higher prices to the farmers, but instead have been doing more than this and have been unjustifiably increasing profit margins. He urged the board to carry out investigations.

Gray said he hoped the final report of the AIB's investigation would be made public.

1,600 Files Turned Over to RCMP

OTTAWA (CP) — The RCMP were given confidential data from more than 1,600 social insurance files in the last four years, often for unspecified reasons, a royal commission into RCMP wrongdoing was told Thursday.

The total was four times that given the commission last month by Assistant Commissioner Henry Jensen of Vancouver, who led the RCMP commercial crime branch from 1967 to 1975.

It was slightly higher than that produced in June by commission counsel W. A. Kelly.

Kelly and Jensen had been asked by Mr. Justice David C. McDonald, the commission chairman, to go into the files again and produce a total they agreed on.

Kelly produced a figure of 1,620 RCMP requests to the unemployment insurance commission for social insurance data from 1974 to the present. The total for this year is 74 RCMP requests.

It is based on checks by the RCMP and Kelly.

The unemployment insurance commission June 13 stopped supplying such data to the Mounties on the basis that the law may not allow it.

Jensen said last month that his total of 388 requests was lower than Kelly's 1,535 because Kelly's included unemployment insurance commission requests for RCMP investigation of unemployment frauds.

Kelly said Thursday that of a total of 1,549 RCMP requests between 1974 and 1977, about 250 involved unemployment insurance commission investigations and another 16 may have.

In 1977, Kelly said, no reason had been given by the Mounties for 313 of 428 requests.

Alberni To Lose 200 Jobs

PORT ALBERNI (CP) — More than 200 jobs will be lost as a result of the replacement of a MacMillan Bloedel sawmill and the modernization of the company's plywood division in this central Vancouver Island community.

However, the company said in a news release that the projects are long-term and most of the jobs will disappear through attrition. Some workers will be offered other jobs.

The company said a new $50-million sawmill will replace the Alberni Pacific Division sawmill while a $20-million modernization program will be carried out at the plywood division.

The two projects are subject to approval by MacMillan Bloedel's board of directors which will meet in Vancouver at the end of the month.

If approved, the company said it expects the new mill to commence operations in December, 1980. The present mill is to remain in operation until May, 1981, when it will be demolished.

John Ross, group vice-president, said that "every existing permanent employee who will be affected will have a job with MB in the valley."

Shipyard May Open

Capital City Shipyards, severely damaged in an early-morning fire Wednesday, may be partially back in operation within a few weeks, a part-owner of the company said today.

Ken Snedden said he hopes to reopen the machine shop and small ways which were untouched by the fire.

Snedden said the partial operation would give employment to about five of the 30 workmen laid off because of the blaze which destroyed two larger building berths, two new seine boats under construction and a warehouse at the shipyard at 130 Kingston.

However, he said the decision to reopen is contingent restoration of electric power. An electrical contractor was to have surveyed the damage this morning.

Snedden hopes to rebuild the facility which his company leased from Oakland Industries Ltd.

"We're just waiting for the insurance adjusters to put a final assessment as to why, how and where the fire started," he said.

Victoria deputy fire chief Mike Heppell said today an investigation is continuing.

Preliminary estimates put the fire loss at about $1.5 million.

The two 55-foot steel seine boats under construction were valued at $500,000 each.

One of the boats, which were being built by Western Shipyards for the Native Brotherhood Co-Op in Prince Rupert, was destroyed and the other, which was only two days from completion, was heavily damaged.

Snedden said the fire, spotted by a passer-by at 4:20 a.m., apparently started in a lunch room alongside one of the seine boats in the building berth.

It spread through the ceiling into a room above where a 45-gallon barrel of fibreglass resin was stored.

The barrel fell through the floor and the highly flammable material exploded, creating an inferno in seconds.

TOURIST ALERT

VANCOUVER (CP) — The following are asked to contact the nearest detachment of the RCMP for an urgent personal message:

Ronald Earl Drew, Surrey;

Alfred Freed, Creston;

Delbert and Margaret Loraas, Calgary;

Larry Mercer, Elkford;

Midge Powell, North Vancouver;

Sterling Smith, Quency, Mich.;

Jack D. Stahl, Grande Cache, Alta.;

Barry John Stinson, Gosford, Australia;

Walter Stzegura, Gascoyne, N.D.

the weather

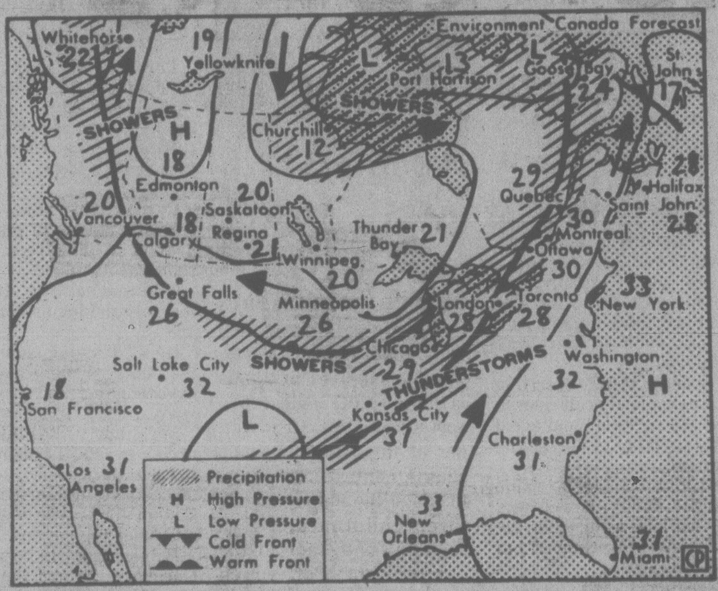

Map valid until noon Saturday

Clouds have spread onto sections of the B.C. coast as they have the past few mornings. And as in previous days they will dissipate or retreat offshore around noon. Across the Interior isolated showers or thundershowers will develop during the day and dissipate overnight. Not much change in the pattern is anticipated for the coast Saturday but the showers in the Interior should be confined mainly to the southeast corner.

ENVIRONMENT CANADA WEATHER OFFICE 10 A.M. FORECASTS

Valid Until Midnight Saturday

Greater Victoria: Today and Saturday sunny. A few early morning cloudy periods. Highs both days near 23. Lows tonight near 10.

North and West Vancouver Island: Today and Saturday cloudy with a few patches of drizzle and fog in the morning, becoming generally sunny in the afternoon. Highs both days 18 to 20 except near 26 inland. Lows tonight 10 to 12.

Greater Vancouver, Lower Mainland: Today and Saturday a few morning cloudy periods, otherwise sunny. Highs both days 22 to 25. Lows tonight 10 to 13.

East Vancouver Island: Today and Saturday, sunny. A few early morning clouds. Highs both days 23 to 25. Lows tonight 9 to 12.

TEMPERATURES

Yesterday

	Max.	Min.	Prcp.
Victoria	18	11	—
Normal	20	11	

One Year Ago

	Max.	Min.	Prcp.
Victoria	17	10	—

Across Canada

	Max.	Min.	Prcp.
Prince Rupert	17	11	—
Prince George	23	13	2.8
Terrace	27	13	—
Port Hardy	17	12	0.4
Tofino	20	12	—
Comox	26	13	—
Vancouver	23	14	—
Kamloops	32	15	—
Cranbrook	23	12	—
Williams Lake	26	12	—
Fort Nelson	12	5	2.5
Peace River	17	9	—
Edmonton	14	11	trace
Jasper	20	10	—
Calgary	15	9	1.8
Lethbridge	19	12	—
Medicine Hat	19	14	—
N. Battleford	17	9	trace
Saskatoon	19	7	—
Swift Current	20	11	trace
Prince Albert	16	3	—
Moose Jaw	21	10	—
Regina	22	10	—
Yorkton	19	5	—
Thompson	14	5	4.2
Brandon	25	7	—
Winnipeg	26	10	—
The Pas	18	7	—
Kenora	27	12	—
Thunder Bay	32	15	—
Toronto	30	18	—
Ottawa	30	20	—
Montreal	30	21	—
Quebec	29	18	—
Halifax	23	15	—
Charlottetown	23	19	—
Fredericton	29	18	—
St. John's	9	8	13.3
Yellowknife	14	9	—
Inuvik	23	14	—

United States

	Max.	Min.	Prcp.
Seattle	25	12	—
Portland	27	14	—
San Francisco	21	12	—
Los Angeles	24	16	—
Las Vegas	40	23	—
Phoenix	42	24	—
Chicago	31	22	—
New York	29	20	—
Miami	31	25	12.7

World Temperatures: Amsterdam 15, 10; Athens 35, 23; Bangkok 32, 27; Beirut 29, 22; Belgrade 24, 16; Berlin 17, 10; Brussels 17, 6; Cairo 40, 24; Copenhagen 14, 6; Frankfurt 17, 10; Geneva 16, 11; Helsinki 19, 11; Hong Kong 33, 28; Jerusalem 33, 21; Johannesburg 14, 1; Kiev 24, 12; Lima 16, 14; Lisbon 28, 14; London 17, 11; Madrid 26, 10; Manila 32, 24; Moscow 28, 16; New Delhi 31, 25; Nicosia 41, 24; Oslo 19, 12; Paris 16, 11; Rome 21, 14; Seoul 29, 22; Singapore 30, 24; Stockholm 16, 12; Taipei 35, 27; Tehran 31, 17; Tel Aviv 29, 22; Tokyo 32, 26; Vienna 21, 10.

CITY'S WEATHER RECORD

Sunshine, July	59.7 hrs.
Last July	64.1 hrs.
Normal (30 Years)	62.3 hrs.
Sunshine, 1978	1,166.6 hrs.
Last Year	1,179.4 hrs.
Normal (30 Yrs.)	1,139.5 hrs.
Precipitation, July	trace
Last July	1.5mm
Normal (30 Years)	2.9 mm
Precipitation, 1978	156.1 mm
Last Year	190.2 mm
Normal (30 Years)	315.4 mm

Sunrise, Sunset Friday
(Pacific Daylight Time)

Sunrise 05:21 Sunset 21:16

TIDES AT VICTORIA

(Tides listed are Pacific Standard Time)

	Time H M	Ht Ft.	Time H M	Ht Ft.	Time H M	Ht Ft.	Time H M	Ht Ft.
7	0130	7.9	1000	1.6	1925	7.8	2215	7.3
8	0225	7.6	1040	2.0	1950	7.9	2325	7.0
9	0210	7.2	1110	2.4	2000	7.9		
10	0015	6.7	0210	6.8	1155	3.0	2020	8.0

TIDES AT SOOKE

	Time H M	Ht Ft.	Time H M	Ht Ft.	Time H M	Ht Ft.	Time H M	Ht Ft.
7	0105	9.1	0930	2.1	1625	7.6	2105	6.9
8	0145	8.8	1000	2.4	1705	7.8	2200	6.8
9	0215	8.4	1040	2.9	1745	7.9	2300	6.7
10	0310	8.0	1110	3.4	1815	8.1		

TIDES AT FULFORD HARBOUR

	Time H M	Ht Ft.	Time H M	Ht Ft.	Time H M	Ht Ft.	Time H M	Ht Ft.
7	0045	8.3	0430	9.0	1145	2.0	1945	10.7
8	0115	8.0	0510	8.7	1220	2.4	2005	10.7
9	0205	7.6	0545	8.4	1255	2.9	2030	10.7
10	0255	7.1	0700	8.0	1320	3.6	2110	10.8

Forest Fire Cost $2.1M

About $2.1 million has been spent fighting forest fires this year compared with $900,000 for the same period last year.

A total of 161 new fires broke out in B.C. forests this week and 124 are still burning.

The ministry said in its weekly report that the number of fires this year has risen to 696.

"Forest fire danger rating are now high to extreme in the northern half of the province, moderate to high in the south central interior, and moderate elsewhere," the ministry said.

(See also story on Page 28).

THE OUTCASTS ***by Ben Wicks***

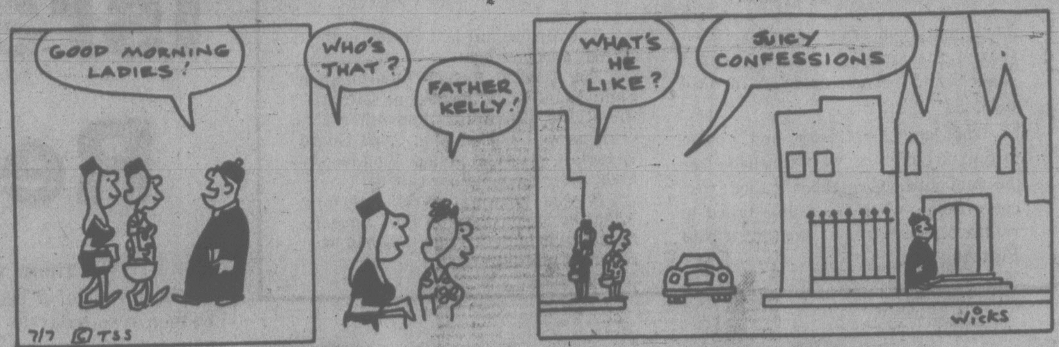
GOOD MORNING LADIES!
WHO'S THAT?
FATHER KELLY!
WHAT'S HE LIKE?
JUICY CONFESSIONS
7/7 © TSS
WICKS

Deepsea Ships In Port

Royal Roads — An Hai, grain ship waiting to dock in Vancouver.

Victoria — Nordhval.

Esquimalt — Hoegh Mascot, in for work.

Cowichan Bay — Ponderosa.

Alberni — Dresden.

Mair Urges Car Probe

Consumer and Corporate Affairs Minister Rafe Mair urged the federal government Thursday to begin an investigation of the automobile industry in Canada.

Mair said the investigation is needed because of the large number of cars being recalled, an occurence which he said represents a serious indictment of the North American automobile manufacturing business.

He said that since the provinces are powerless to deal with the matter, federal Consumer Affairs Minister Warrent Allmand should begin the inquiry which, he added, is long overdue.

Island Saw Co.
617 Chatham Street 385-5500

5-Inch Continuous
GUTTER
in baked enamel
10% OFF
INSIDE OR OUTSIDE
STORM WINDOWS
THERMO WINDOWS
479-7121
FREE ESTIMATES
B.C. ALUMINUM
"THE NAME YOU KNOW"

STANDARD SF FURNITURE

Summersizzlers

There couldn't be a better time to buy Swivel Rockers or Stationary Chairs . . . at a better price!

WE MADE A SPECIAL BUY AND NOW PASS IT ON TO YOU

CHAIRS THAT REALLY DO COMBINE COMFORT AND STYLE IN THE RIGHT WAY — AVAILABLE IN A VARIETY OF COLOURFUL FABRICS — SEE THE TREMENDOUS SELECTION IN OUR FRONT WINDOWS.

Buy Now and Save
Summersizzler Special Price, each
179⁰⁰

CHARGEX

★ FREE DELIVERY ★ EASY CREDIT TERMS
737 YATES ST. Downtown 382-5111
7-5

Indian Women Decry Rejection

WILLIAMS LAKE (CP) — Native Indian women, victimized by discriminatory federal legislation, also are being rejected by their menfolk, a speaker at a United Native Nations conference said Thursday.

Minnie Kullman, a native court worker, said federal studies show 450 Indian women married non-Indian men 10 years ago, while only 250 native men married non-Indian women.

She said the trend now has reversed and nearly three times the number of native men marry non-Indian women.

The result of the inter-racial marriages are that while white women become status Indians under the law, Indian women who marry non-Indian men lose all rights for themselves and their children.

Mrs. Kullman said the marriage trend may exist because of increasing communication between Indians and non-Indians generally. Indian women who want to live with non-status men do not get married because it is not in the interests of themselves or of their children, she said.

Angie Dennis, a Vancouver teacher who lost her Indian status through a misinterpretation of the Indian Act and regained status 14 years later, said government officials estimate thousands of Indians have no official recognition because of mistakes running back two and three generations.

Women at the conference expressed concern about the emotional scars left when their status family refuses to take them back into a reserve if a marriage fails.

There was widespread support for proposals of the Indians rights for Indian women. Among the changes would be a blood quantum definition of who is an Indian, and a denial of Indian status to non-Indians who marry natives.

Such proposals would eliminate present distinctions between status and non-status Indians, and UNN members want assurances that even though they are not covered by the act, they will be consulted by the federal government.

'SECOND-CLASS' TAG DENOUNCED

WILLIAMS LAKE (CP) - The federal and provincial governments insist on treating non-status Indians as second-class citizens, says Bill Wilson, retiring president of the United Native Nations.

Because of this, the UNN is determined to have the Indian Act changed to recognize people of native ancestry who at first do not qualify for Indian aid, he told the group's second annual meeting Wednesday which attracted 700 delegates.

Wilson estimated that one-third of the status Indians in Canada have no Indian blood of which to speak.

He accused the rival Union of B.C. Indian Chiefs of perpetuating the status quo. The union, he said, represents only the recognized spokeman of the status Indians whereas the UNN speaks for all natives, including those who have lost status because of bureaucratic reasons.

Wilson said determination by Human Resources Minister Bill Vander Zalm to treat Indians on a welfare basis is costing the government money and cutting off opportunities for the Indians.

As a result, Indians become a burden on the taxpayer. With some genuine aid, many of them could become self-supporting.

Teepee provides focal point of tent city at UNN session

Province Pledges Probe

A special committee will soon be set up to look into the social problems confronting native Indians in the province, the president of the Union of British Columbia Indian Chiefs said Thursday.

George Manuel said the committee will spend the next three months studying the social problems faced by native Indians living both in urban areas and on reserves.

He said he hopes the committee will force the provincial government to take a serious look at the problems faced by native Indians, and also force the federal government to increase its financial support.

The meeting which led to the formation of the committee was sparked by comments made by Human Resources Minister William Vander Zalm June 16.

Loto Ban Idea grows

TORONTO (CP) — Ontario is considering following British Columbia in banning the sale of federal lottery tickets by provincial vendors, says Marshall Pollock, director of the Ontario Lottery Corp.

Earlier this week, Robert Welch, Ontario minister of culture and recreation, said Ontario had no intention of following British Columbia in forbidding provincial vendors from selling Loto Canada tickets.

Welch was not available for comment Thursday, but a ministry official said Welch "has indicated that he wants to consider some action very seriously."

Pollock said Thursday the move in British Columbia, taken in reaction to Ottawa's plan to continue federal lotteries, was an interesting approach which he was studying.

Pollock said the provinces were led to believe in 1976 that Loto Canada, initiated as the Olympic Lottery to help finance a deficit from the Olympic Games, would stop operating by the end of 1979.

All provinces except Nova Scotia have asked the federal government to get out of the lottery business after the 1979 deadline.

However, Pollock said it now appears that Loto Canada will be continued along with a new federal lottery, starting in November, which will allow ticket buyers to pick their own numbers.

"This has caused a great deal of concern to the provinces,"he said.

He said Loto Canada has been eating into $100 million in annual sales for Ontario's two lotteries, Wintario and the Provincial, and the province receives only 12.5 per cent of Loto Canada revenues back.

MPs TOO POOPED TO PARTICIPATE

LONDON (AP) — The daughter of Malta's prime minister and another leftist were freed today pending further court action for hurling bags of horse manure down on the debating House of Commons to protest British control of Northern Ireland.

Appearing today at Bow Street Magistrates Court, Yana Mintoff, 26, daughter of Prime Minister Dom Mintoff, and John McSherry, 24, were not asked to plead and were remanded until July 28 on unconditional bail. That means they did not have to deposit bail money and will not have to report to the police while free.

The two were charged with causing criminal damage to the floor of the lower house of Parliament.

The couple was dragged, screaming slogans, from the Commons visitors' gallery Thursday night after throwing down three plastic bags filled with horse manure during debate on home rule for Scotland.

Demonstrators outside the court, demanding that British troops leave Northern Ireland, cheered the couple as they left.

Amid jokes about "point of ordure," some members questioned how the pair had been able to smuggle their missiles through Parliament's supposedly tight security screen.

If it had been plastic bombs instead, "there would have been a lot of byelections," said Rev. Ian Paisley, the firebrand Protestant member from Northern Ireland.

The first bag broke on the head of Dennis Skinner, a Labor MP who friends said had often observed that politics is a dirty business. His sport coat was the chief casualty.

Speaker George Thomas suspended the session for 20 minutes while attendants cleaned up the mess.

Security is supposed to have been strict in Parliament since the Irish Republican Army planted a bomb four years ago that damaged panelling and furnishings.

"MPs cannot be exposed to this kind of peril any longer," said Nicholas Winterton, a Conservative member. He called for Michael Foot, the Labor leader of the House, and Home Secretary Merlyn Rees to answer questions about security.

Miss Mintoff, a schoolteacher, is a member of the ultra-leftist Socialist Workers' party and McSherry is a member of the Troops Out movement that seek Britain's withdrawal from Northern Ireland. At the Bow Street police station they gave the same address in London's East End.

Oh, Raleigh! Charles Gets Right-Royal Treatment From Fan

STONELEIGH, England (AP) — A 63-year-old fan of the Royal Family flung her cloak down on a mud puddle Thursday to protect Prince Charles' shiny shoes.

"You should not have done that for me," said the startled prince.

"What was good enough for Elizabeth I is good enough for you," responded Marie Brown, who then kissed the prince on the cheek.

The incident occurred as Charles was leaving the Royal Agriculture Show at this Warwickshire town 175 kilometres northwest of London.

Mrs. Brown saw the prince approach the mud puddle and, like Sir Walter Raleigh's gesture to Queen Elizabeth I 400 years ago, tossed her cloak to the ground to protect the royal feet.

"It was a spur-of-the-moment thing," she said. "I shall never have the cloak cleaned again. I am a great royalist."

Mrs. Brown of Burbage said she has followed Prince Charles' progress since his birth, and four years ago lined up all night to get a good view of his sister Princess Anne's wedding procession.

TV GAMES PLANS IN LIMBO

OTTAWA (CP) — Plans for CBC coverage of the Commonwealth Games are up in the air because of a dispute between the Crown corporation and the National Association of Broadcast Employees and Technicians, CBC president A. W. Johnson said Thursday.

Johnson said in a news release he asked the union to guarantee coverage of the Games in Edmonton Aug. 3 to Aug. 12, but the union would not give that assurance.

"The CBC must now explore alternative possibilities for coverage of the Games recognizing that full coverage is not possible without NABET participation," Johnson said.

A similar dispute between the CBC and the technicians' union broke out before the 1976 summer Olympics, but was resolved at the last minute.

capital scene

Full Gospel Businessmens' Fellowship breakfast meeting Saturday, July 8, 8:20-11 a.m., Oak Bay Marina Dining Room. Phone 595-8378 for reservations.

Widows' Association will meet Sunday, July 9, 1 p.m., 1971 Cromwell. Bring a lunch. Phone 383-1404 for further information.

Schmidt Stays Pat At Currency Talks

BREMEN (AP) — Leaders of West European states meeting in this West German city are having trouble reaching a unified policy for a Bonn economic conference July 16-17 with the United States, Japan and Canada. But they report some progress toward a joint fund to stabilize their currencies.

Representatives of eight of the nine Common Market governments in attendance specified Thursday what they would do to stimulate their economies as wanted by the United States.

But West German Chancellor Helmut Schmidt, who would have to do the most, withheld a pledge to expand the German economy, Europe's strongest. He apparently is going to use this at the conference to prod the United States toward reducing its 43-per-cent dependence on imported oil, a major cause of the dollar's weakness.

Informed sources said Schmidt appeared ready to agree in principle that countries with low inflation—West Germany's rate is 2.7 per cent annually—and trade surpluses have an obligation to their weaker allies to stimulate their economies to some degree.

The idea is that expansion of the West German economy will generate new demand for imported manufactures and raw materials and thus give a boost to other countries.

To do this, Schmidt is being urged by other European leaders and President Carter to boost government spending or cut taxes. But the chancellor refused to say what new economic growth target he would offer at the Bonn meeting of the seven major non-Communist industrial states.

West Germany announced a breakthrough on another front, reporting that the Common Market members agreed in principle on a new monetary system designed to stabilize their currencies, help strengthen the U.S. dollar and increase business confidence to create jobs. But British Prime Minister James Callaghan commented: "There is no new system. There won't be for a long time. It depends on studies to be made."

A key feature of the system, being promoted by France and West Germany, is a common fund to be used for rescue operations if any of the nine runs into financial trouble.

Schmidt said agreement on the plan would be completed at the closing meeting of the conference today. The goal is to have it in operation by Christmas.

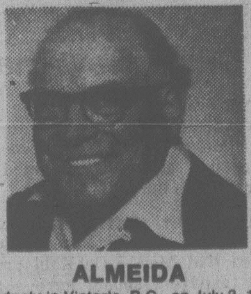

ALMEIDA

Suddenly in Victoria, B.C., on July 3, 1978, Luis Almeida of 856 Swan St., aged 73 years. Survived by his loving wife, Maria Geremina; three daughters, Isabel Almeida of Victoria, Mrs. Maria Edvards Moniz and Mrs. Noemia Massa; three sons, Carlos, Ezekiel and Paul, all of Victoria; 16 grandchildren; two sisters in the U.S.A.; one brother in Portugal and two brothers in the U.S.A.

Funeral service in Oaklands Chapel, 2736 Fernwood Rd., on Monday, July 10 at 10 a.m., with Mr. O. Horton and Dr. T. Thompson officiating. Interment at Royal Oak Burial Park. Flowers gratefully declined. If desired, friends may donate Gideon Bibles, phone McCall's 385-4465.

TODAY AND YESTERDAY

TROOPER
"THICK AS THIEVES"
"KNOCK 'EM DEAD KID"
TWO FOR THE SHOW"
4^{49} mca TAPE 5^{49}

ANDY GIBB
"SHADOW DANCING"
"FLOWING RIVERS"
POLYDOR
4^{29} TAPE 5^{29}

THE MOODY BLUES
"OCTAVE"
"DAYS OF FUTURE PASSED"
"IN SEARCH OF A LOST CHORD"
4^{29} LONDON records TAPE 5^{29}

FOREIGNER
"FOREIGNER"
"DOUBLE VISION"
4^{49} wea TAPE 4^{99}

CARLY SIMON
"BOYS IN THE TREES"
"BEST OF"
"NO SECRETS"
4^{49} wea TAPE 4^{99}

BOB DYLAN
"STREET LEGAL"
"GREATEST HITS Vol. 1"
"HIGHWAY 61 REVISITED"
4^{49} CBS TAPE 5^{49}

LONDON CLASSICAL RECORDS
ON SALE
Telefunken London Argo L'oiseau Lyre
4^{99} per disc
London classical budget labels 2^{99} per disc

YOUR COMPLETE CATALOGUE STORE
a&b sound
641 YATES
Downtown Victoria 385-1461

There's nothing quite like it
Canada's most respected 8 year old whisky.
So smooth, so mellow, so fine in flavour.

WORLD FAMOUS
Seagram's
V.O.
CANADIAN WHISKY CANADIEN
LE PREMIER DU MONDE

Only V.O. is V.O.

Victoria Times

FRIDAY, JULY 7, 1978

GORDON BELL
Managing Editor

STUART UNDERHILL
Publisher

BARBARA McLINTOCK
Editor

Move the Tank Farms

Wednesday's fire on the Inner Harbor waterfront demonstrates the need for urgency with which Victoria and the Capital Regional District must come to an agreement on moving the oil tank farms that now stretch over 20 acres of waterfront property.

There are so many terrifying "what-ifs" that arise from the $1.5 million blaze that destroyed a construction shed just 150 feet from 1.2 million gallons of oil stored at the Texaco tank farm.

What if no one had been working in the building next door and the fire not spotted so quickly? It was only luck that two people were there working all night on a special project, and noticed the blaze soon after it erupted.

What if a gale had been blowing in another direction and had driven the fire across the narrow gap to the tank farm?

What if the blaze had been a bit bigger so that firemen could not have prevented it from spreading to the Texaco tanks?

The answer to all those what-ifs must surely be: a possible disaster. Had 1.2 million gallons of oil gone up in flames, it could have been very difficult for firemen to prevent flames spreading across the street into residential sections of James Bay, with dozens of people left homeless, perhaps injured or even killed.

Since 1970, at least, it has been recognized that the tank farms are a possible hazard. An advisory planning commission report that year described them as a constant risk.

But instead of doing something about it, our elected officials have spent the intervening eight years squabbling about where the tank farms could go and who should pay to get them there.

No residential area wants the farms, and that is perfectly reasonable: the main reason they should be moved out of James Bay is because they're too near residential areas. What is needed is an undeveloped or industrial area where they could be safely put and a reasonable cost-sharing formula in which the city, the area to which they go, the regional district and perhaps the provincial government all share in paying for the move.

The regional district should take the lead in starting immediately a program to have the farms moved as soon as possible — before another near-disaster, or, worse, a real disaster, happens.

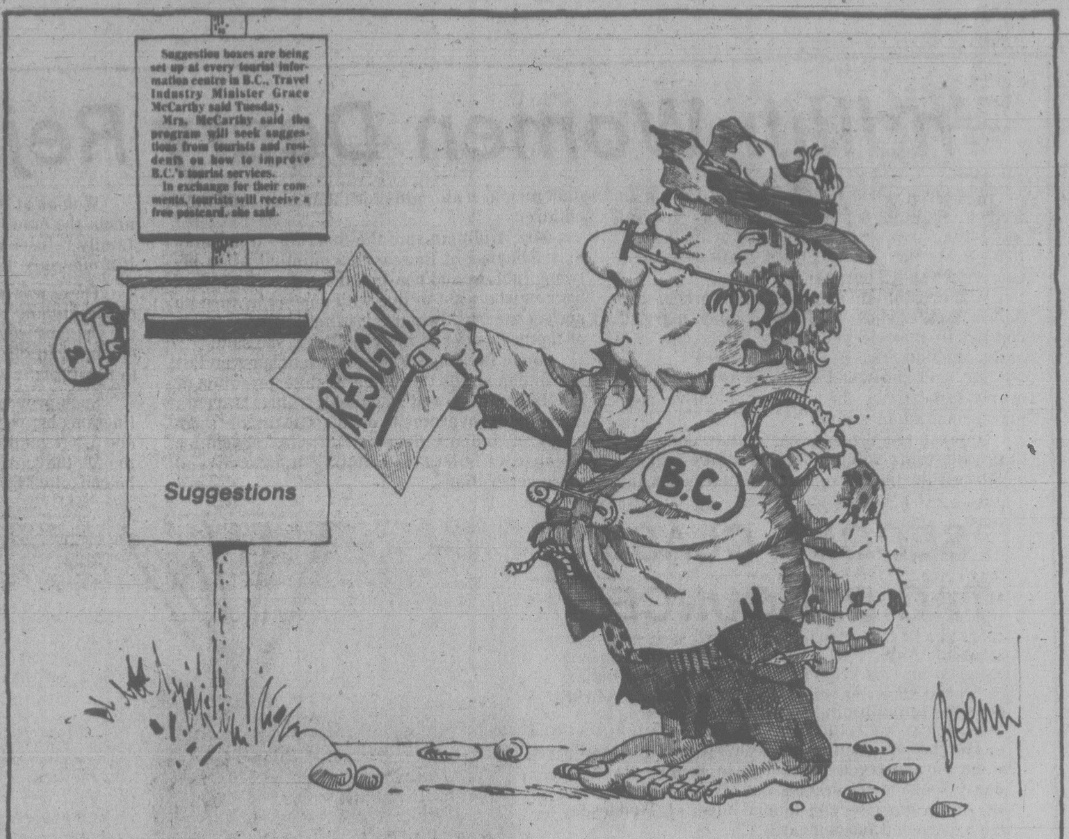
Suggestion boxes are being set up at every tourist information centre in B.C., Travel Industry Minister Grace McCarthy said Tuesday.
Mrs. McCarthy said the program will seek suggestions from tourists and residents on how to improve B.C.'s tourist services.
In exchange for their comments, tourists will receive a free postcard, she said.
Suggestions
RESIGN!
B.C.
Bierman

Dealing with the Fish Hogs

Every B.C. fisherman and many non-fishing British Columbians have heard horror stories about "fish hogs." Usually they involve American sports fishermen.

A couple arrive in Campbell River in a camper for several weeks. The husband fishes all the time, and his wife runs a small canning operation with the salmon he catches. They go home in September with perhaps $1,000 worth of fish.

Other variations include the greedy clam digger and oyster gatherer. Boats drop anchor in a warm Gulf Islands bay, passengers disembark with shovels and sacks. At sundown they head back to American waters with several hundred pounds of shellfish, well over the legal limit.

Why they're always Americans in the stories seems more a part of the anti-Americanism always lurking beneath the surface here than any scarcity of Canadians doing exactly the same thing. No one suggests that B.C. fishermen — especially those who fish salmon — are any purer of heart than their American brothers. The stories are repeated and spread by word of mouth so one would expect the entire coast to be swarming with fish-hungry Americans.

Another myth spread around is that overfishing by commercial fishermen is to blame for the decline in salmon stocks. Commercial fishermen are very closely controlled in the amounts of salmon they may take, but sports fishermen? Except for a daily limit (four) and routine inspection, there is no practical control on the amount of salmon sports fishermen take.

Of course, they immediately blame commercial fishermen for lowering the stocks, as did a Campbell River resort owner who objects to a new federal regulation limiting a tourist's take of home-canned salmon to 25 pounds. But are there many conservation-minded sports fishermen?

Many who fish for salmon treat it as a God-given right. How many adopt the steelheader's or fly fisherman's attitude of releasing most of the fish they catch, to propagate the species? There are just as many B.C. fish hogs as American ones, who make an illegal profit from salmon sports fishing, selling to restaurants, friends and others.

The new regulation is aimed at "fish hogs" but it only deals with the American variety, the ones who lack quick and handy access to freezers. So they can their catch on the spot. In the Campbell River area, when the tyees are running, salmon of 40 and 50 pounds are not uncommon. Will a tourist have to let half of his fish spoil? What if he catches another on his week-long holiday?

It is unfair to penalize tourists so unjustly. Especially from the U.S., which encourages Canadian sports fishermen and really makes them welcome. Ironically, many of the salmon they catch in Vancouver Island waters are actually American-spawned and hatchery-bred.

All fishermen agree on the need for conservation of fish stocks, but there aren't many individual sports fishermen who realize that they, too, are part of the problem. All this new regulation does is ensure that there will be more salmon for our own fish hogs and that American sports fishermen will take their tackle boxes and tourist dollars elsewhere.

RICHARD GWYN

Budget Cuts and Argentina

OTTAWA — The waves from Proposition 13 — the plebiscite by which California voters cut their taxes $7 billion — are beginning to rock Ottawa. A month ago, word went out to the civil service here to cut this year's spending by $500 million. Soon, insiders report, the bureaucracy may be ordered to wring another $500 million from its own hide.

The reasons, one source confides, are "about 35 per cent economics and 65 per cent politics."

The economic reason is that sluggish economic growth threatens government revenues, so that the cash deficit for 1978-79 may run considerably beyond Finance Minister Jean Chretien's estimate of $10.5 billion.

Already Tight

The political reason is that it's becoming apparent that more and more Canadian voters would like to follow California's example.

If the second cut is ordered, that means a total of $1 billion must come out of this year's budgetary estimates, which Treasury Board President Robert Andras has already described as "drum-tight" at $46.5 billion. Federal spending is by no means as tight as that — but in fact it no longer contains large amounts of painlessly removable slack. Prime areas for further spending cuts being bandied about in cabinet are the CBC and the navy's new frigate construction program.

☐

While chairman of the Public Service Commission for 10 years until 1976, John Carson staunchly defended civil servants against what he once called the "venomous" attacks of critics.

Now Carson is not so sure that the bureaucracy doesn't need to heal itself.

"I have to admit," says Carson, "that I am really saddened that there have been a number of individuals who have chosen to ignore the spirit of the conflict of interest guidelines."

Carson says that retired officials who go to work for the corporations they dealt with while in government "do as much to breed cynicism about the civil service, and to undermine its reputation, as do all the attacks upon bureaucracy."

The current case — about which Carson will make no comment — involves Marshall Crowe, former chairman of the National Energy Board. Six months after leaving the board, Crowe has become a director of a company, Sulpetro Ltd., which is applying to the board for a licence to export 66 billion cubic feet of gas.

When I asked him about this, Crowe denied that any conflict of interest was involved since Sulpetro had not applied for any licences while he was still at the board. Crowe added: "I have to earn a living."

When I asked Prime Minister Trudeau about this at his press conference last week, he said nothing.

In fact, Trudeau's conflict of interest guidelines are not so much useless as worse than useless because they contain no sanctions. Retired public officials thus are free to do as they please without fear of penalty, while the public supposes that the guidelines provide an actual protection.

Penalties in fact are not the point. Nor are guiidelines, no matter how high-flown the rhetoric. The point is the erosion in this town of what the Romans called "civitas," a sense of public duty. It's about the loss of this that one should be, as Carson put it, "really saddened."

Here's the List

Recently, *Washington Post* columnist Jack Anderson reported that a New York public relations firm, Burson-Marsteller, had completed a confidential $1.2 million study to advise Argentina's military dictatorship how to improve its image. Among the firm's proposals were a "highly controlled program of communications" that would include invited visits to Argentina by "leading journalists . . . of conservative or moderate persuasion" from the U.S., Britain, Japan, Mexico and Canada.

A couple of phone calls has produced the firm's list of recommended Canadian journalists: Harvey Levenstein, a Hamilton freelancer and professor at McMaster University; Michel Lefebvre of *Le Devoir* of Montreal; Roger Leroux and Michel Tremblay, both of *La Presse* of Montreal; John Wardell of *Canadian Travel Courier* of Toronto.

These five reporters, the report to General Vidella says: "have all indicated, to one degree or other, they would like to visit Argentina. In general, French-language reporters are more receptive to making trips of this sort than are English-speaking reporters."

letters

Ruff Naive?

I heard Kathleen Ruff of the Human Rights Branch interviewed by Jack Webster a few days ago, and what an exercise in asininity the program was!

Ms. Ruff's explanation of the interpretation and application of the law with regard to hiring practices offered not the slightest concern that perhaps the fundamental right of the employer to hire a person acceptable to him in every way, including the paramount one of being advantageous to his endeavors in the matter of competence and compatability, might be violated.

But is Ms. Ruff so naive as to think that in these days of high unemployment that the right of the employer could be abridged in actual fact? Some months ago government figures showed that there are at least 40 persons available for every position. I would seriously doubt that proof of discrimination of any kind could be brought to bear. Me thinks that the lady doth protest too much in her desire to demonstrate the need for her own job.

Recently I talked with the owner of an employment agency. She told me: "There is very little difficulty for anyone who wants to work to get a job. However, I no longer dare to suggest things to persons having difficulty who might improve their chances of gaining employment if, for example, they would improve their grooming, lose weight, etc., for fear that they would go running to the Human Rights Commission and a legal hassle would ensue."

It seems to me that a general acceptance of a commitment to excellence in every facet of life, not merely athletics, is needed. Equal opportunity is fine, but certainly not for everyone a guarantee of reaching the finish line! — Sydney Carroll, Victoria.

Air Pollution

As a resident of Victoria, I wish to protest the added irritant of the small noisy plane which constantly circles our fair city trailing advertising blurbs over seafront and park.

To grant a licence to this form of advertising is a dangerous precedent. It is an "added irritant" because of the already insane noise of aircraft to and from the harbor, along with the increasing rattle of helicopters.

If it is true that noise is the most easily controlled form of pollution, we appear to be living in an unnecessarily polluted city. — Mrs. S. M. Stockley, 1108-345 Quebec Street.

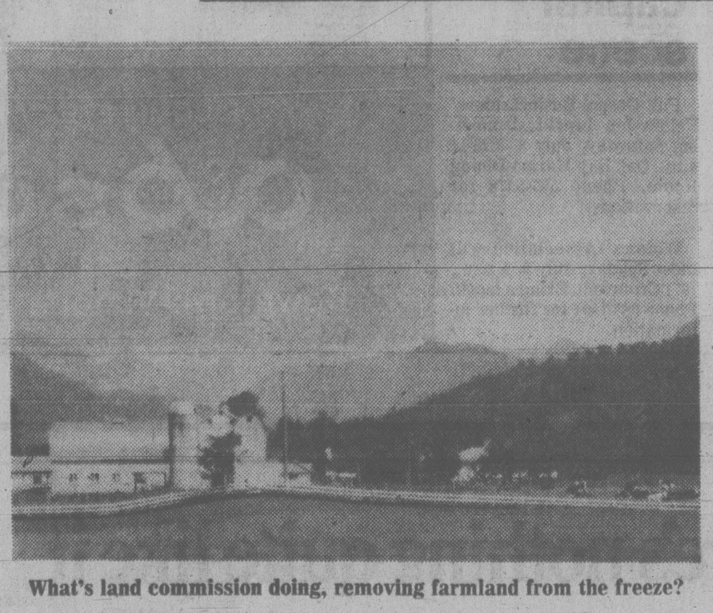

What's land commission doing, removing farmland from the freeze?

Land Commission

People who complain about the high cost of meat, vegetables and fruit might be interested in the recent actions of the agricultural land reserve commission. It's a powerful government institution, set up with great fanfare a few years ago. We all pay taxes for its employees and we are told it is there to preserve agricultural land. What a hoax!

Just a few days ago, 33 acres near the airport were taken out, to have a mobile home park instead of a productive farm there, and the next thing, 16 acres in North Saanich down the drain to be cut up for high priced building lots and asphalt. Councils, regional boards and land commissions all pay lip service to the concept that agricultural land needs to be protected and left intact for the future. But when developers put on the pressure, they topple over, and before the public realizes what has happened, another chunk of green pasture is no longer there.

The Land Commission even employed a soil expert, a young man who knows what he is talking about. He walks over the fields, he takes soil samples, he tests them and assesses this land Class 2, with all sorts of agricultural productivity potential. On his recommendation the application to take the land out of the agricultural reserve was rejected twice because, one assumes, the land was too good to be sacrificed. The third time the powers that be, who probably never left their desks, decided the land was no good and granted the application. What happened between two rejections and the final approval is anybody's guess.

But our little man, the courageous soil expert, a man of integrity and conviction, a rare example these days, didn't keep his mouth shut. So, what happened: They fired him! — Herta Hartmanshenn, 10942 Madrona Drive, Sidney.

Not Silent Anymore

The editorial in the *Times* of June 27 (A Rising Pressure Group), warning us about people who do not believe in abortion deviously infiltrating hospital boards and government, is surely bordering on the hilarious — or is it the insane?

Such people who are making themselves heard through the Pro-Life movement merely believe that killing is not the answer to life's problems. We believe that such killing merely opens a hideous Pandora's box of further problems. Since such killing offends our moral consciences, we object to our tax dollars being spent on abortion abbatoirs and on groups who promote them.

Is it so wrong that we wish to elect politicians who share our concern for the sanctity for human life? Surely we have not sunk so low that there is no place for men of conscience in government. We believe that this conscience will be reflected in all aspects of government, that such a person will work for human betterment in all matters.

The editorial warns that Pro-Life is a strong movement. Could it be because it reflects the opinions, not of politicians, or editorial writers, or the fashionable type of screaming me-firsters who opened the door to abortion; but of the long-silent majority of decent, unselfish, honest, hard-working people — the real people — who want to be heard at last? — P. C. Malone, 923 Forshaw Road.

Arbutus Crafts

Each year Arbutus Crafts holds an annual meeting, required by law, sanctified by custom. It is more than law or custom, however, that affords us at such times an opportunity to reflect on who we are, what we do, and why.

From its beginning, Arbutus Crafts has been a group of people helping other people to more fully realize their individualness and human potential. Usually, we consider that the able help the disabled. However, in helping and being helped a particular bond and relationship can develop between individuals, a sharing of strengths and frailities in which each has the opportunity to learn, to grow and to be a more complete person for the experience. Those who sense the spirit of Arbutus Crafts know this to be true.

With this in mind, the people of Arbutus Crafts share their sense of achievement with many community-minded citizens, service organizations and government at all levels — particularly the Kinsmen Rehabilitation Foundation and those in the ministry of human resources — our many friends and sponsors. With your belief in us we persevere and improve.

As 1978 continues we have a right to feel a sense of pride in what we are achieving. We also have an obligation to review our purposes and how we get there with a clear eye. In so doing we are able to enjoy a sense of confidence in the future that we create. We have seen our programs expanded and new programs begun. We have received gladly new friends into Arbutus Crafts and we welcome closer liaison with others, particularly our new friends in the Garth Homer Centre. In this, our new home, many new opportunities for personal achievement are becoming available.

To our staff, our many volunteers, our many friends in the community and my fellow board of directors my sincere thank you for your patience, support and dedication.

To our workers my heartfelt congratulations on your steady progress and perseverance. — Derek A. Dashwood, President, Arbutus Crafts Association Workshop for Disabled.

Didn't Say That

After attending a meeting of the Albert Head and Metchosin ratepayers associations on June 29, I was most annoyed to read the very slanted report in the *Times* the following day.

The report, (Taxpayer Power Bid) and on the Second Front Page too, stated that MLA Lyle Kahl proposed that taxpayers should have a say in major public expenditures via referendums. That proposal came from a member of the audience. Kahl only agreed later at the meeting that referendums at local levels were perhaps a good idea.

The major portion of the meeting was taken up by representatives from the B.C. Assessment Authority, Sooke district school board, Juan de Fuca Recreation Board and the regional district, who gave very excellent presentations advising the taxpayers present how tax rates are arrived at, and what we are getting for our tax dollars. Kahl's contribution was minor and yet he was the only one mentioned by name in the report, and with photograph. The report did not mention that Kahl hedged when asked why the government had not kept its election promise to reduce the tax load on municipalities.

The motive behind this kind of distorted reporting is obvious and most objectionable. Come to think of it though, perhaps the Esquimalt MLA has taken to moonlighting as a reporter. — W. Stott, 258 Portsmouth Drive.

RV Safety

Holiday time is just around the corner and those of you with recreational vehicles will be heading out all parts of British Columbia, Canada and the U.S. Are you sufficiently knowledgeable in the loading and safe handling of your recreation vehicle?

Each year considerable numbers of recreational vehicles are taken on holidays, but their owners have to return without them. They have been involved in accidents which were caused by RV drivers or other drivers. The accidents caused by the recreational vehicle drivers were the result of either improper driving, improper loading or unsafe equipment. Many of these accidents happened because the drivers didn't know — didn't know how to handle the vehicle, how to recognize an unsafe condition, how to properly load the recreational vehicle.

Recreational vehicle drivers who have been involved in accidents as the result of their lack of knowledge could have easily avoided accident involvement through gaining knowledge from available courses. The Capital Regional Safety Council has a course available for those who own recreational vehicles. Instruction is given on proper loading, checking for unsafe conditions and practical driving experience.

Recreational vehicle owners who wish to take the course should contact the Capital Region Safety Council at 478-9584. — K. Wyatt, Capital Region Safety Council.

VICTORIA TIMES, established 1884 is published every afternoon except Sunday by the Times Publishers, 2621 Douglas Street, Victoria, B.C. V8W 2N4, a division of FP Publications (Western) Limited. Second class mail registration No. 0625. All undelivered copies and notices of change of address to be sent to the above address. The Canadian Press is exclusively entitled to reprint the local news published herein.

Eskimo Fight For Whaling Off Alaska

By JEREMY BUGLER
London Observer

Eskimo villagers of Alaska whaling community of Wainwright all pitch in to drag ashore a bowhead whale taken during spring harvest

A group of Alaskan Eskimos left London last weekend in a furious mood after the International Whaling Commission decided to make only a slight increase in the number of Bowhead whales that Eskimos can catch next year.

The Eskimos, claiming that Bowhead whaling is a long cultural tradition, now say they are removing themselves from the jurisdiction of the IWC. "We're going whaling now and no one's going to tell us what to do," said Jake Adams, chairman of the Alaskan Whaling Commission.

A serious breakaway is now in prospect. As a result a greater number of Bowheads could be killed. Last year, the Commission voted that the native hunters of Alaska be allotted a quota of 12 whales landed or 18 struck; on the evidence of its scientific committee that the Bowhead whale is the most endangered of whale species on the edge of extinction. It calculated that there were between 600 and 1,800 whales of this type left.

The Eskimos, for whom whaling is as much an emotional as a food-gathering activity, were outraged but reluctantly agreed to hold the quota while more research was done into the Bowhead whale numbers.

The Eskimos booked in at a London hotel last week confident that sightings of whales off the Alaskan coast this spring would convince the Commission that its quota was absurdly small. More than 1,700 Bowheads had been observed passing one whaling village by researchers from the United States Department of Commerce, leading to an estimate that some 2,260 whales probably passed that point by May 30.

Given that the Bowhead whales also migrate to their feeding grounds in the Beaufort Sea by an eastern route close to Russia, the Eskimos felt confident the total number of Bowheads must be of the order of 4,000. They thus had high hopes that a proposal by the U.S. delegation that a quota of 45 whales for 1979 should be agreed would in fact be passed.

It was not to be. The Eskimos said they listened in astonishment to arguments by delegates. The Netherlands delegate asked why the Eskimos could not catch a few Grey whales instead of Bowheads. "Only a man who knows nothing could have asked that," said an Eskimo. "The Grey whale has a thick skin and we cannot eat it. Also, when it is killed, it sinks. We could not hunt it in our traditional way in open boats."

The Eskimos then heard IWC commissioners argue that few Bowhead calves had been seen this spring. The Alaskan Eskimo Whaling Commission said: "Even the smallest Eskimo child knows how difficult it is to count calves. Even a child would expect a 'low calf count' when the counters stop counting before the majority of calves migrating have passed the counting stations."

These Eskimo whaling captains, representatives of nine whaling villages in Alaska, will return to reinforce the Eskimo's feeling that his right to hunt whales is being decided by white foreigners whose ignorance of whaling is colossal.

The Eskimos knew they would come away with little from this meeting when the IWC's technical committee rejected a proposal by Russia that the Eskimos should be permitted to strike 37 Bow heads. In the end this committee agreed that the quota should be 24 whales landed. But then, in the full plenary session of the Commission, this figure was cut to 18 landed, 27 struck after Canada, the United Kingdom, New Zealand, The Netherlands and South Africa had blocked a higher proposal.

The United States is now placed in an unenviable position. The Eskimos promise they will take legal action to prove that the IWC does not have jurisdiction over "natives and aboriginals." They argue that IWC rules apply to hunting by organizations with whaling ships, factory ships and shore stations.

The Eskimos, who hunt from skin boats launched off the edge of the pack ice, hardly fit this definition.

If the Eskimos should succeed in this action or if they should totally ignore the quota as many threatened to do earlier this year, the United States will be under pressure from the IWC to put its own house in order. Given the hostility of the Eskimos to white people and their feelings that their culture is being destroyed, the United States will find this difficult. At the same time the U.S. attempt to control commercial whaling of the great whales — it has long argued that there should be a 10-year moratorium — will suffer.

Senate with a Difference

By DOUGLAS FISHER

OTTAWA — There seems to be a major misunderstanding about the projected House of the Federation (HOF). The first critical reaction to Mr. Trudeau's constitutional Bill C-60 is that the HOF will be another place of patronage, after the fashion of our present Senate.

But Trudeau's HOF is far less innocuous than the Senate has been, and not nearly as likely to be filled on the basis of past party service. Indeed, it promises to have enormous influence. It may even overshadow the House of Commons as the Trudeau vision of Confederation becomes reality.

That vision has always been based on a single cherished point: that Quebec is a province like any other. So in the "orders of government" in Canada, the federal government does what it should and may under the Constitution, and the provincial governments do what they should and may under the same provisions.

Mr. Trudeau hasn't yielded a smidgin of this conception in the draft Constitution. The HOF, in fact, is the key means he projects to make the federal parties, Parliament and government the focal points of regional and provincial interests.

This fact can be easily seen as implicit in C-60's clauses about the HOF. Unfortunately, some have missed it because they've brought all their prejudices about the Senate to this new proposal. How different the new House will be!

The HOF will have all the powers the Senate presently has plus the very important additional one of vetting and approving or (in effect) rejecting appointments to the most significant federal authorities and agencies. There is, however, a check. One of C-60's clauses provides that in situations of "urgency" a government may by-pass a recalcitrant HOF after a certain delay by the use of powers vested in the Commons.

It remains that the HOF will have an immense power to debate and amend and so to delay and even reject Commons (i.e. governmental) initiatives, including the "passage of supply" (i.e. money).

The Senate has rarely had the courage or the right party composition to do more than threaten blockage of supply. It has occasionally delayed a bill. There is good reason for senatorial caution. Senators know intuitively that in practice they are appointees, not elected representatives. Too much exercise of their unused power would bring demands from the public that such obstructions be abolished and elected members restored to their original preeminence.

So, at present we have two categories of politicians in federal politics, the elected MPs and the appointed Senators.

The members of the HOF will be neither elected nor apointed. They will be "selected." This distinction from the present upper House may seem of little consequence until you understand the basis on which they are to be selected and on which they will retain their places.

Selection is to be tied directly to every provincial and every federal election. Since the proportion to be chosen provincially and nationally stems directly from the parties' respective percentage of the vote, it becomes clear that HOFers will be intensely partisan.

They will also more accurately reflect the partisan interests of the electorate at both levels than do the number of MPs and MPPs. The HOF's form of proportional party representation is the fairest and most accurate reflection of public feeling. Can you see the immense power that this will give the HOF, power that the Senate has never had? Can you see that every provincial election has direct federal consequences?

Some have said that the provincial party leaders will tend to send their nuisances and clowns to the HOF. What a shortsighted opinion! The contrary will be true. Each provincial party will find it important, going into each election, to have a slate of outstanding people who have vouchsafed their willingness to serve in the HOF in Ottawa (for example, the Tory party leader in Manitoba or the NDP leader in Ottawa).

lf6. In a new way, unique to Canadian politics, HOFers will be very much products of the electoral process. This means they'll have genuine power, which Senators have never had.

If the history of our party politics over the past three decades has seen the steady march of divisions tending towards the separation of federal and provincial parties, Bill C-60 and the HOF seem certain to reverse the trend. The HOF will mean more attention to the federal centre.

You may like or dislike the implications of the HOF. It is not, however, a project to be dismissed as being another patronage or appointment dodge.

Alienated Japan Children Suicide

By MARK MURRAY

TOKYO — A Tokyo police publication, Ten Ways to Prevent Child Suicide, has become one of Japan's best-selling books.

Its success reflects a sudden awareness at what is happening to Japan's young people through various forms of self-destruction.

Children as young as seven, with seemingly little hesitation and for often trivial reasons (by adult standards), are hanging, poisoning and gassing themselves, leaping off roofs and throwing themselves under trains.

At least 1,000 school-age children die by suicide each year — more than from any other cause of death.

Many kill themselves out of desperation at the crushing demands of an education system that equates success or failure in life with examination marks. But younger ones often kill themselves simply because they are not allowed to watch a favorite television program.

Police say that for every youngster who actually dies there are 10 more who try and fail and perhaps 100 who have contemplated suicide.

After studying 115 juvenile suicides and 300 attempts in Tokyo last year, the police department's juvenile psychological group produced what it hopes is a life-saving book. It warns parents and teachers that spur-of-the-moment killings are not the suicide norm, despite the publicity they get.

Many children were sending out warning signals that no one was sufficiently trained, or in most cases sufficiently interested, to notice.

The book criticizes a growing alienation between parent and child when "workaholic" fathers are away from home at least six days a week, leaving all home management to wives who merely encourage their children to "study hard." Most children have to attend "cramming" classes after normal lessons which gives them little time to relax.

There has also been a dramatic surge in juvenile delinquency, caused, say police, by alienation and rejection of modern society's values. Teachers, previously afraid of losing face, are now admitting there is a growing problem of classroom violence; a newspaper series on children attacking their parents has produced a flood of "me too" letters; schoolgirl prostitution is becoming a major concern, along with drug addiction; and youthful shoplifting, burglary and extortion gangs have appeared.

London Observer

Developing Your Potential

russell baker

Was it only last week that everybody had to be creative? That was a bad time. I remember mass creativity tests that helped you determine your creativity index. One involved wire coat-hangers.

If you could think of 30 things to do with a coat-hanger, you were on your way to becoming the new Michelangelo. Twenty things to do with a wire coat-hanger meant you could be Percy Bysshe Shelley. Ten, and it was "Move over, Sammy Davis Jr." I could only think of four.

* * *

Since the test was published I have kept thinking and now have my list up to seven, but it is too late. The time for creativity is ended. There is a new blight for the psyche. Now, suddenly you have to develop your potential.

Fully.

Perfectly literate people write letters to public journals about the urgency of developing their potentials fully. Some of these letters deplore barriers erected by a hostile society against the development of their potentials, fully. Others urge people who have let their potentials become flabby to get on with the good work and, like reformed smokers and alcoholics, extol the joy they have found since discovering development of their potentials.

Millions of books course through the country preaching the good word and offering instruction in how to proceed. Gurus, psychologists, quacks and hacks appear on the tube, flaunting their superbly developed potentials and urging the rest of us to abide by their example.

The best to be said for this is that it is better than having to struggle with creativity by lying awake thinking about wire coat-hangers. Also you don't have to go to a friend's house any more and be served a hamburger shaped like Michelangelo's "David."

On the other hand, it does raise the awkward problem of thinking about your potential. The implication is that one owes a responsibility to his potential just as grave as the responsibility one owes to his family. The newspaper recently published a letter from a woman who said she and her husband had decided not to have children because it would interfere with their labors to develop their own potentials, fully.

This left me briefly with an uneasy conscience. Having finally kissed the children out of the house, I was forced to consider that there might still be a neglected potential sitting around waiting to be taken care of. An uneasy conscience creates a bad temper. After the first twinges of guilt pass, one becomes angry.

What right does a potential have to lurk around the house sulking because it isn't being developed? If I could see it, I would lay violent hands on it and show it the door.

* * *

If people have a right to decline to have children so they can develop their potentials, why can't they have the right not to have potentials so they can develop their sloth?

Well, of course, nobody has ever seen a potential, although certain people regularly claim to. "I saw her potential when she was just a child in fourth grade," people are always saying of famous performers. The same kind of people see flying saucers, and maybe they do. I don't, and don't want to, although I would rather see a flying saucer than stroll into the dining room one day and see my own potential helping itself to bacon and eggs.

* * *

It is hard to believe that anybody really wants to see his own potential, since in most cases it would be depressingly small. Suppose those people who can see the potentials of fourth-grade children told all of them what their potenials looked like. What a dreadful thing to tell children. That this one has a potential for slovenly house-keeping, this one for drug addiction, this one for 40 years of hard commuting crowned with a Social Security cheque, this one for playing the violin at the curb during theatre intermissions.

Most potentials tend to look like that, I suspect, which is why they worked the world out in such a way that potentials can't be seen. Not knowing what our potentials look like, we are able to keep hoping, which keeps us plugging along, which keeps open the chance we may run into a lucky accident, like an afternoon of happiness or an entire day free of disaster.

Life bestows its gifts whimsically. It is one of the consequences of what Albert Camus called "the benign indifference of the universe." If there is a potential following me around, it will have to take care of its own development. I'm too busy trying to figure out how to get through today.

New York Times

Think taste.
VANTAGE
VANTAGE
20 CIGARETTES
KING SIZE

Switch to Vantage for rich tobacco flavour. Smoke today's cigarette.

Warning: Health and Welfare Canada advises that danger to health increases with amount smoked—avoid inhaling.
11 mg. "tar" 0.8 mg. nicotine.

PATIENCE is a virtue for any fisherman, including Gil and Howie Morris, trying their luck at Ogden Point. It looked like the fish were out to test the patience of both young anglers. (Bill Halkett photo)

PRIVATE FILES SEEN VITAL TO CARE

VANCOUVER (CP) — Dr. Tony Milobar, president of the British Columbia Medical Association, says medical care could deteriorate if a doctor's patient care records do not legally remain his private property.

Milobar made the comment in the wake of a recent ruling in Small Claims Court in which a Vancouver man was awarded $250 in damages over the release of a specialist's report.

"What concerns me is that if a patient can walk into a doctor's office and legally demand the release of his medical records, doctors might not keep as thorough and good files on the patient," Milobar said. "There might be a lot of sensitive material in a patient's files that are necessary for good patient care but could appear very damaging in a court."

Milobar said correspondence between the referring physician and specialists is considered part of the physician's patient records and therefore private and confidential.

"I usually discuss records quite openly with my patients, but some are very, very sensitive documents."

Isaac Feldstein received the $250 award after trying to obtain a report from Dr. John Robinson for more than three years.

Nursing Woes Blamed on NDP

VANCOUVER (CP) — Hilda Thomas, a director at Vancouver General Hospital, says the former New Democratic Party government is responsible for the poor quality of nursing facilities at the hospital.

"We were not able to get any funding for nurses," she said during a public forum attended mainly by those supporting nurses in their current fight with the administration for more control and better facilities at the hospital.

"The dismal working conditions, the overheated rooms and the stench of urine leave one no room to faint in. Conditions are appalling."

Ms. Thomas said, however, that conditions will improve at the hospital.

The dispute over nursing conditions led to the recent firing of three top nurses. A reinstatement offer has been made, but the nurses have not yet returned to work.

b.c. briefs

Four-Year Term Draws Appeal

NEW WESTMINSTER (CP) - Raymond Rodgers, 43-year-old Abbotsford planning consultant sentenced to four years for having intercourse with a 13-year-old girl, has filed an appeal against the conviction. Lawyer James Vilvang said Thursday he also intends to appeal the sentence given Tuesday in New Westminster county court.

New Slopes Eyed

PENTICTON (CP) — A ski development, possibly worth about $30 million, could be operating this winter if the government approves the plan before the end of the month, says developer Heinz Strege. The developer of the proposed Snow Basin ski area near Brent Mountain about 25 kilometres west of this Okanagan city said three T-bars could be operating this winter if construction started immediately. Strege placed the cost at about $1 million.

Tourism Booms

KAMLOOPS (CP) — If figures compiled by the chamber of commerce here are any indication, the tourist boom predicted at the start of the summer is happening, says Chuck Forget, regional tourist association president. The number of tourists visiting the chamber's main office during June was 1,120, up 18.9 per cent from June, 1977.

Body Identified

CHILLIWACK (CP) — A body found in the Fraser River near Mission last week has been identified as that of a soldier who was in a truck which plunged into the Thompson River June 15. A spokesman for the Canadian Forces here said the body was that of Sapper Joseph Ernest Leblanc, 22, of Dieppe, N.B. The other man in the truck, Master Cpl. Felix Desforge, 36, of Sturgeon Falls, Ont., is still missing and presumed drowned.

$15,000 Bail Set

LANGLEY (CP) - Bail of $15,000 was set Thursday in provincial court for Anthony Sitybell, 56, of Delta, charged with conspiring to import narcotics into Canada and with conspiring to traffic in narcotics. The charges followed the smashing of a Mexican heroin smuggling ring and seizure of more than 50 pounds of brown heroin with a street price of more than $37 million.

Report Corrected

VANCOUVER (CP) - The Canadian Press distributed an erroneous report July 4 that contempt-of-court charges against five employees of Gibraltar Mines Ltd. had been dismissed in Williams Lake court. In fact, the five were given conditional discharges — the condition being that they should take no further part in future picketing.

THREE POINT DATSUN

JULY SPECIAL

BRAND NEW 1978 DATSUN SPORTRUCK $4,389.

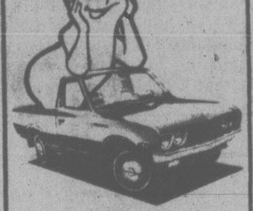

SALE CONTINUED '78 DATSUN B210S $3,689.

2620 GOVERNMENT
at Hillside • 385-6737
dlr. lic. 00740A

THREE POINT DATSUN

University of British Columbia
Vancouver, B.C.

Mortgages:

a certificate course for lenders and brokers

The University of British Columbia, in co-operation with the Real Estate Institute in Canada, is pleased to announce a Mortgage Course for lenders and brokers. The course will provide candidates with in-depth understanding of the Canadian mortgage market, and the ability to solve general mortgage problems.

Course content includes:
- legal principles of mortgage lending and brokerage.
- introduction to the Canadian mortgage market.
- the mathematics of real estate and mortgage finance.
- contemporary techniques in mortgage finance.
- analysis and application of contemporary techniques.

Offered twice yearly, the course runs first from September 1978 to March 1979. Another session will commence in January 1979.

Fee for the course is $300, and is tax deductible.

For further information please contact:
V. J. Ferguson, Real Estate Division
Faculty of Commerce and
Business Administration
University of British Columbia
Vancouver, B.C. V6T 1W5

Deadline for enrolment is August 15, 1978.

STANDARD FURNITURE

Summersizzlers

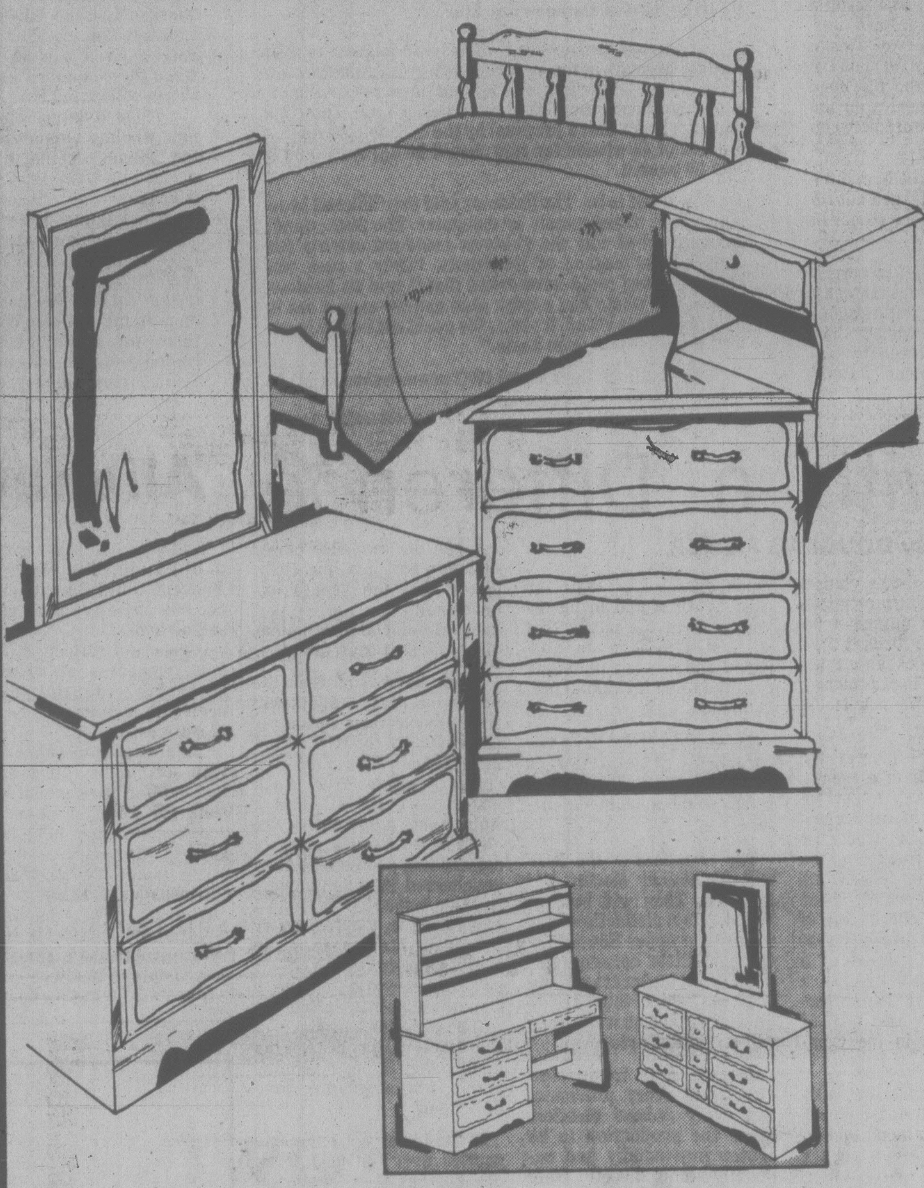

"COURTENAY" White bedroom furniture at extra special prices

This charming "white and gold" furniture, colonial by design, will bring warmth and beauty to any room. The graceful lines and gold will please the most discriminating young woman. The highly durable lacquer finish is highlighted with attractive gold color trim and antiqued hardware. Complete 3-pce. set as illustrated. Double dresser, 5 drawer chest. Only

$369

NIGHT TABLE $55.00

ALSO AVAILABLE

01067	desk with 4 drawers	$135
01137	4 drawer chest	$115
04863	Book case hutch 12" x 46" for desk or dresser	$79
04868	triple dresser with mirror	$229
01141	39" Headboard	$49
01146	54" Headboard	$55
01140	39" Bed	$89
01144	54" Bed	$105

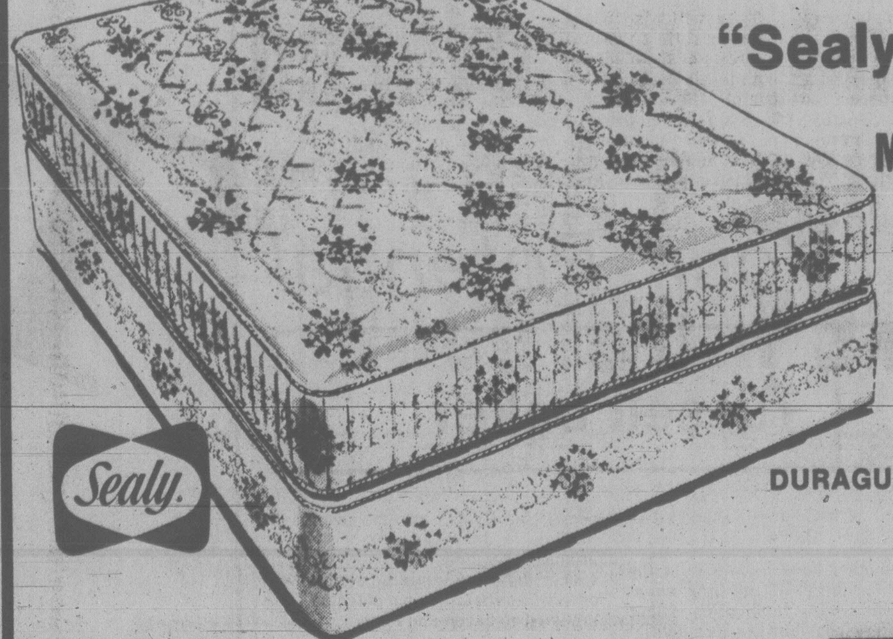

"Sealy Sleep Guard" Queen size Mattress and Box Spring

Queen size unit, 312 coil mattress, sisal-white cotton, vertical pre-built border, multi needle quilt to foam.

$299 ea. 2-pce. unit

DURAGUARD MATCHING BOXSPRING

"Inglis-Sterling Reliability 30" RANGE

2x8 and 2x6 deluxe elements. True simmer and ultra high speed element, glass covered console with full width height automatic oven control. White, gold and almond colors available.

$399

CLEARANCE

ASSORTED BEDSPREADS

20% OFF

Wide range of regular stocked bedspreads are marked down by 20%. See if your favourite is among these first quality well made mostly throw style bedspreads. All sizes and many patterns and colours to choose from.

Reg. 29.95 to 239.00
Special
23.95 to 189.00

CHARGEX VISA
master charge

737 YATES ST. Downtown 382-5111

Bennett Talks Energy Trade With Idaho

Idaho Governor John Evans and Premier Bill Bennett met Thursday to discuss the possibility of initiating an electricity exchange between the two areas.

However, both Evans and Bennett stressed that the talks were preliminary and served only to lay a groundwork for future discussions involving the possibility of increased sales to Idaho of both electricity and natural gas.

Evans told a news conference following the 90-minute meeting that demand for electricity in his state is highest during the summer, while in B.C. it is highest in the winter, "so maybe there can be an exchange."

He said such an arrangement would mean Idaho wouldn't have to build expensive new thermal electricity plants. A private company currently is planning to build a 500-megawatt plant in the southern part of the state, he said.

Bennett, who is also the province's energy minister, indicated that B.C. has no need for such an exchange because it has current and projected surpluses, but that the suggestion would be considered.

"We have to look at whether it's viable," he said, adding that at first glance it seems to be an interesting proposal.

The premier said the Crown-owned B.C. Hydro and Power Authority currently is part of a northwest energy grid system, and sells excess energy when there is a demand for it.

He said that last year, B.C. Hydro sold about $60 million worth of electrity to the U.S., whose hydroelectric generating capacity suffered because of drought conditions.

This year, however, Hydro has no surplus available because the province is short of water too, Bennett said, and sales to the U.S. aren't foreseen.

Evans said his state has developed practically all of its hydroelectric potential.

PREMIER DISAGREES

Premier Bill Bennett doesn't agree with Finance Minister Evan Wolfe's decision to use the government's public service superannuation fund to buy an additional block of ordinary shares of B.C. Tel.

Bennett told reporters that if the decision had been up to him, he wouldn't have made the purchase.

He said if he was running the pension fund he probably would not deal with common stock, but would prefer more secure investments.

Wolfe said in Vancouver the fund picked up 200,391 ordinary shares under a June 9 rights offering to B.C. Tel shareholders. The total number of B.C. Tel shares held by the government now is 1.2 million.

Wolfe said the purchase, authorized by cabinet, was made on a recommendation by the pension fund investment committee to enhance investments in B.C. Tel already held by the superannuation fund.

Harry Turner, deputy commissioner of the superannuation branch, said however, that the power to make decisions on such investments rests with solely with Wolfe.

Wolfe said the purchase was made because it was too sound a deal to pass up.

"We would have been criticized for not taking advantage of it," he said.

NDP house leader Bill King noted, however, that Bennett said during the 1975 election campaign that a Social Credit government would sell the B.C. Tel shares and use the money for social services.

Bennett said there is a big difference between the government buying stock and the government's pension fund buying stock.

Asked if that merely was a distinction without a difference, Bennett said his government has no intention of getting into the investment field and, indeed, has moved to divest itself of holdings acquired by the NDP.

Federal Backing Asked

Premier Bill Bennett has called on the federal government to back up B.C.'s new compulsory heroin treatment program with stiffer enforcement of drug laws and stricter penalties for pushers.

"I have no sympathy for those who earn their living off the misfortune of others," Bennett said Wednesday in an interview after a meeting with a committee from Nanaimo.

The committee is opposed to the provincial government's plan to convert the former youth detention facility at Brannan Lake, near Nanaimo, into the province's first heroin treatment detention centre.

The meeting between the delegation, the premier and Health Minister Bob McClelland failed to change the plan to open the facility on the 146-acre site before the end of the year.

The residents had wanted at least a three-month moratorium to allow more discussion of the plan.

Bennett said he would personally like to see the laws toughened against drug pushers and heroin dealers.

ROYAL
TRUST
10
20
30
0
40
-10
-20
50

WHEN YOU'RE HOT you're hot even if downtown thermometer did get carried away during our current summer sunshine. Temperature in the low 20s was warm enough for Sherry Estes who shuddered at throught of mercury climbing to 50 degree mark shown on Royal Trust sign. At close to that figure, city would be cooked. (Bill Halkett photo)

ALF
BECKER'S
CHAIN SAWS
2981 Tillicum Rd.
384-6414

$15 — $15 — $15
Freshly emptied
45-GAL. OAK WHISKEY
— BARRELS —
PH. 383-1328
7-5x

GORGE ROAD
Garden Centre
"To Please People Makes Us Happy".
BIG SPECIAL • FRUIT TREES
RED HAVEN PEACH, beautiful freestone
RED MAC APPLE, red skin, snow white flesh.
SPARTON APPLE, crisp, juicy, good keeper.
GOLDEN DELICIOUS, aromatic, crisp flavor.
RED DELICIOUS, just a beautiful apple.
EACH 5.95
EXCELLENT VARIETY OF TROPICAL PLANTS
PHONE 383-0744
OPEN 9 A.M. - 8 P.M. 7 DAYS A WEEK
475 GORGE RD. EAST (Next to Stewart & Hudson)
7-7

COLONY
MOTOR INN
MORRY STEARNS
AT THE PIANO BAR
385-2441 6-10
COACHLIGHT ROOM

CUBBON ON COOK
CUBBON / LINK
BARBECUE BLOCKS
Low cost — maintenance free. No mortar in construction. Do-it-yourself, assembles in minutes. Durable — lasts for years.
PER KIT 57.95
HONEYWELL SMOKE AND FIRE DETECTOR
Easy to install ... just attach unit to ceiling or wall and follow the simple directions in the Owner's Manual included in each package.
EACH 29.95
YOU CAN TRUST HONEYWELL TO PROTECT YOUR FAMILY
POULTRY NETTING
25' Roll 2" Mesh 2' High ea. 3.65
25' Roll 2" Mesh 3' High ea. 4.75
25' Roll 2" Mesh 4' High ea. 6.39
Also 50' and 100' Rolls Available or ½" or 1" mesh.
¾" x 8" SUBURBAN BEVELLED SIDING
Lin. Ft 14¢
DACO EXTENSION TABLE LAMP
Regular 24.95 4 Colors. EACH 15.95
KNOTTY PINE PANELLING
5/16" x 3¼" END MATCHED
Antique and Natural
Approx. 32 sq. ft. Per Ctn. 21.95
2 x 2 SPINDLES
Mediterranean and Colonial Choice of Length
EACH 99¢
In Store Stock Only
NYLON GARDEN HOSE
½" x 50' each 4.95
½" x 100' each 11.89
inCOLWOOD 2650 Nobhill Rd. 474-1281
onCOOK 1720 Cook St. 384-8181
STORE HOURS 8 A.M.-5:30 P.M. MON.-SAT.
on SALTSPRING ISLAND RAINBOW ROAD GANGES 537-5554
CHARGEX
7-7
CUBBON IN COLWOOD
CUBBON ON SALTSPRING
LINK

More for you. Downtown.

More than 1,800 covered parking places. And a free bus to take you around.

It's easier than ever to get to Downtown. Just park your car in any of our five conveniently located parkades, then hop on the free bus to get around.

You'll find super summer shopping, picturesque sidewalk cafes and beautiful hanging baskets filled with flowers. Come on, spend the day Downtown.

There's more for you Downtown.

6316
GMC
FREE
SHUTTLEBUS

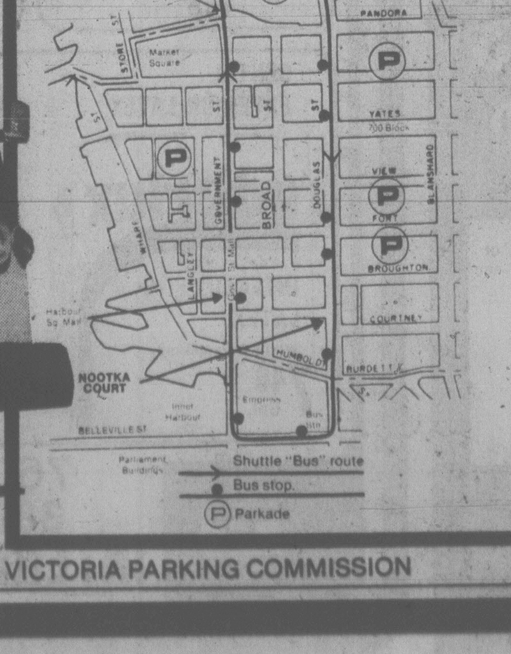

Service starts Monday, July 3.
Shuttlebus runs 10:30 A.M. to 4:30 P.M., Monday to Saturday.
VICTORIA PARKING COMMISSION

Irish Luck Holds at City Hall

The Victoria Shamrocks scored big at city hall Thursday, nailing down a $1,160 grant to help the team on its trip to the Commonwealth Games in Edmonton this summer.

The lacrosse team didn't win the funding without taking a few jolts, however, with Ald. Robin Blencoe saying the Shamrocks organization is big enough and professional enough to pay its own way.

Blencoe told city council's finance committee that numerous sports organizations had been turned down in the past and he saw no reason that the Shamrocks should get any different treatment.

"This is not being dealt with fairly . . . it's being dealt with on a basis of favoritism," Blencoe charged.

He was apparently alluding to the fact some senior members of city hall staff are great lacrosse fans.

But Ald. Murrary Glazier, who proposed the Shamrocks get the grant, said: "There's no favoritism on my part because I have nothing to do with this team."

Glazier said he supported the request because the Shamrocks expect to be playing before a crowd of 20,000 in Edmonton and the event will get national television coverage, an opportunity to boost Victoria that couldn't be passed up.

Glazier asked Shamrocks' director Chris Randall to explore all possibilities of promoting the city while the team attends the games.

He said it might be possible to get some slides of Victoria flashed on the television screen at intervals in the game.

Randall said he will do whatever he can.

The Shamrocks are sending 32 to the games, which includes players, trainers, coaching staff and the team doctor.

Randall said 10 Shamrocks' directors also will attend but at their own expense.

The Commonwealth Games Committee is providing the team with accommodation and transportation once it arrives but the squad has to foot the $4,350 air fare.

Randall said the Games committee is being somewhat unfair in not providing full funding, especially since the exhibition game is sold out.

One of those supporting the grant was city manager Jim Bramley, a lacrosse fan.

Bramley pointed out to the committee the grant would be in order because in the past Victoria has funded numerous sports associations, including soccer, rugby and softball teams.

Only Blencoe voted against the grant, which must go to a meeting of full council next Thursday for approval.

Another group appealing for funds Thursday didn't do so well. The Citizens Association to Save the Environment (CASE) was turned down in its request for financial support of an unspecified amount.

CASE president Derrick Mallard told the committee about $7,000 is needed for an alternative energy research project that calls for the construction of energy-producing windmills.

After some debate the committee decided to refer the matter to council without any recommendation.

Blencoe failed to get support for a motion that $1,000 be given CASE.

"It's very short-sighted of us to spend $1,100 on a very organized sports team and not support this project," said Blencoe.

'JUST DON'T BLAME US'

Victoria ratepayers will get a little something extra along with their tax bill next year — a note from city hall explaining why the taxes are what they are.

At a meeting of council's finance committee Thursday it was decided no report to property owners will be mailed out this year because the cost is too great — about $3,700 — but some sort of document should be included along with the 1979 tax notice. That will cost about $1,300.

Council wants taxpayers to know that the city isn't to blame for tax increases because it spends money with greater responsibility than any other level of government.

Toastmasters Sought in City

The Pioneer Toastmasters Club of Victoria is seeking new members.

President Allan Bailey says many people who start in Toastmasters lack confidence in communicating but can be trained quickly.

People interested can phone 592-6892.

(Irving Strickland photo)

BUTLER FOR A NIGHT is Oak Bay Mayor Brian Smith (right) who was auctioned off for the job at the recent spring fair of the Glenlyon School for Boys. Thursday evening he fulfilled his commitment to Gordon and Arlene Vickery, centre, of 2290 Woodlawn. Also in picture are Susan Irving, left, and John Eastaugh. The mayor reportedly showed considerable talent but isn't considering switching jobs.

Appeal Rejected In Dealer Case

A prosecution appeal against the acquittal of five Port Alberni car dealers in a combines case has been rejected by the B.C. Court of Appeal.

In a 2-to-1 decision, the court granted a motion by R.W. Lusk of Vancouver, counsel for the dealers, to quash the prosecution's appeals on two of the three counts in the original indictment. No appeal was launched on the third count.

Mr. Justice P.D. Seaton, for the majority, said the trial judge decided on a question of fact, not of law, that there was no undue lessening of competition.

"That is the end of it. That finding cannot be challenged," he said. Mr. Justice Ernest Bull concurred.

Mr. Justice W.A. Craig, dissenting, said the grounds of appeal "on their face, in my view" did raise points of law.

The dealers went through an eight-day trial in Victoria in December, 1976, before Mr. Justice J.D. Ruttan who later dismissed the charges because the prosecution had failed to prove any of them.

Chatwin Motors Ltd., Katila Chevrolet-Oldsmobile Ltd. (formerly Grant Katila Motors Ltd.), Meyers Holland Motors (Port Alberni) Ltd., Ohs Brothers Motors Ltd. and Western Motors Ltd. were named in the charges. Two of them, Meyers Holland and Ohs Brothers, had merged as Western Motors.

BEFORE THE JUDGE

One of six men originally charged in the April 15 rampage at the Jordan River forestry camp pleaded guilty Thursday in provincial court.

Clarence William Parenteau, 24, was charged with "setting fire to material likely to cause fire."

After the plea was made on Parenteau's behalf by lawyer Brian MacKenzie, Crown counsel Don Laughton entered a stay of proceedings on the original charge of arson.

Parenteau was refused bail Thursday morning by Judge Fred Green. He was serving a sentence when the prison rampage took place and was eligible for release this week.

Laughton said the riot at Jordan River, which caused more than $300,000 damage, was instigated by another inmate, 20-year-old John Richard Marlow, who died Sunday in Victoria General Hospital from burns suffered in a June 4 fire in his cell at Wilkinson Road jail.

Laughton told the court those involved in the Jordan River incident were intoxicated with liquor from an illegal still. Parenteau went to the administration office, found his own criminal history file and set fire to it in a wastepaper basket.

Parenteau was serving a six-month term for breaking and entering, Laughton said, and a concurrent, three-month sentence for obstructing justice by using the name Paul Reuben Cardiff, the same name under which he was originally charged with arson. Both of those sentences were imposed Dec. 30, 1977.

MacKenzie, who said his client tried to extinguish the fire himself, asked for a pre-sentence report and Green remanded him in custody until July 17 for sentencing.

* * *

A 37-year-old man pleaded guilty to uttering a forged $2,500 cheque, defrauding the Royal Bank of $2,390.32, and possession of a stolen receiver tester from B.C. Tel.

William Leonard Shadd, 991 Cloverdale, was remanded until next Friday to set a date for sentencing.

Defence lawyer Felix Reuben's application for a pre-sentence report was granted by Green but an application for a psychiatric report was turned down.

Laughton informed the court Shadd went to the Royal Bank branch at 3378 Douglas on June 21 and deposited a $2,500 cheque made out to his advertising agency, Advertising Images Ltd., from the London Boxing and Athletic Club, an organization which had been defunct since 1976.

The next day, Laughton continued, Shadd returned to the bank and wrote 12 counter cheques for a total of $2,390.32. The cheques were returned marked "account closed."

Laughton said the London Boxing and Athletic Club had actually been dormant since 1975.

On the final charge, Laughton said a B.C. Tel employee doing some installation work at Shadd's apartment May 2 left a receiver tester on a bookshelf. The telephone worker had to go to his truck and, when he returned, found the tester, valued at $56.54, missing. Police returned to Shadd's apartment three days later with a search warrant and found the equipment in a dresser drawer.

* * *

James Edward Allen, no fixed address, pleaded guilty to a charge of trafficking in marijuana and was remanded in custody for sentencing today.

Crown counsel Derek Finall said outside the courtroom the 20-year-old was arrested following the sale of a quarter-ounce of marijuana to an undercover agent Wednesday night at the Ingraham Hotel beer parlor.

A charge of simple possession of marijuana was withdrawn by Finall, who asked for the one-day delay in sentencing so that he could look into Allen's background and criminal history.

* * *

Fined for drinking-driving were: James Forrest Craig, 30, of 5990 West Saanich, $400; Harry Bender, 57, of 1945 Mount Newton Cross Road, $400; and Ronald Blake Krieger, 24, of 10980 Madronna Drive in Sidney, $350.

Correction

The Victoria Times reported incorrectly last week that Gary Clarke Cornish, 20, was convicted in county court of theft and possession of stolen property.

In fact, he was convicted of theft but found not guilty of possession of stolen property.

Aldermanic Allowance Sought

Saanich council wants authority under the Municipal Act to pay a special allowance to aldermen who perform, in Mayor Mel Couvelier's words, "peculiar tasks" that are beyond the usual scope of aldermanic duties.

Couvelier cited the example of municipal ombudsman Ald. Mary Castlio who, he said, spends a large part of her stipend on gas and car expenses involved in travelling extensively around the municipality.

Council agreed to seek support for the idea from other B.C. municipalities before submitting the request to the provincial government.

ROYAL OAK GARDEN CENTRE AND FLORIST
"We Grow What We Sell"
Tuberous Begonias $1.25
in 4" Pots starting to bloom
Lawn Fertilizer 24-6-12 $9.95
for keeping your lawn green and growing Long lasting. 20 lb. bag covers 5000 sq. ft.
"for every bloomin' thing!"
Summer Hours Mon.-Sat. 9-5:30
CLOSED SUNDAY 479-1116
7-7
4456 SAANICH RD. in the Royal Oak Shopping Centre

See "GREASE" starring John Travolta & Olivia Newton-John.
Arthur Murray's Exclusive!
GREASE HUSTLE™
To see "GREASE" is to want to dance!
Learn the dance of the decade.
Arthur Murray's GREASE HUSTLE…
Inspired by the sensational movie musical "GREASE."
ADMIT ONE "GREASE"
BRING THE TICKET STUB FROM "GREASE" TO US FOR YOUR $15 GIFT CERTIFICATE for you and a friend.
™ designates trademark of Paramount Pictures Corporation
6-16x
Arthur Murray
"We change people into couples."
715 YATES
CALL NOW 385-1476

RECEIVERSHIP SALE!
CONTINUES WITH FURTHER
DRASTIC REDUCTIONS
NO REASONABLE OFFER REFUSED
SALE ENDS SATURDAY, JULY 15th
We have been placed in receivership and are forced to sell our entire stock of washers, dryers, fridges, stoves, TVs and Microwaves. Famous makes such as Westinghouse, Admiral, and Hoover.
ALL GOODS MUST BE SOLD
All sales final; cash and carry.
Delivery can be arranged at a small charge.
EASY FINANCING ON APPROVED CREDIT
7-7
Saturday and Weekdays 9 til 5
DE JONG APPLIANCES LTD.
733 GOLDSTREAM AVE. 478-9521
BEHIND THE WESTWIND MOTOR HOTEL
ADJACENT TO IKE'S BIKES

INTERLUX
OUR BEST LATEX EXTERIOR ACRYLIC — INTERLUX HOUSE PAINT All Colours 11.96 Gal.
INTERIOR SEMI-GLOSS ALKYD — INTERLUX HOUSE PAINT UNILUX 8.21 Gal. White & Pastels only
EXTERIOR LOW LUSTRE ALKYD — INTERLUX HOUSE PAINT Assorted Colours 11.96 Gal.
BRUSHES 3" PURE BRISTLE 3.58
20%-40% OFF 100's of rolls in stock WALLPAPER
MARINE ENAMEL DISCONTINUED COLOURS 50% OFF
CENTOL EXTERIOR LATEX — INTERLUX LATEX White & Pastel only 7.46 Gal.
LATEX SOLITONE STAIN — INTERLUX LATEX 11.21 Gal. 20 colors to choose from
SPECIAL SATIN LATEX — INTERLUX LATEX 7.95 Gal. Off white only
760 BAY STREET
386-2491 (Across from the Bay St. Armoury)
INTERNATIONAL PAINTS CANADA LTD.
7-7

COME AND GET IT!!!

HOT RECORD PRICES

QUEEN
"News of the World"

EMMY LOU HARRIS
"Luxury Liner"

THESE 4 L.P.s NOW ONLY

2.99 EACH

wea

LIMIT 1 COPY PER CUSTOMER

EAGLES
"Hotel California"

EAGLES
"Greatest Hits"

EDDY MONEY
"Eddy Money"

BILLY JOEL
"Stranger"

ANDY GIBB
"Shadow Dancing"

TOM PETTY
"You're Gonna Get It"

FOREIGNER
"Double Vision"

WINGS
"London Town"

THESE 6 L.P.s NOW ONLY

3.88 EACH

wea

LIMIT 1 COPY PER CUSTOMER

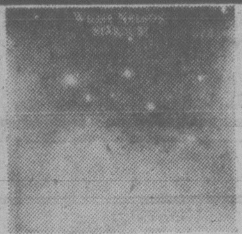
WILLIE NELSON
"Stardust"

JETHRO TULL
"Heavy Horses"

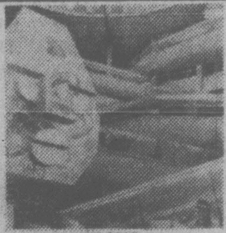
ALAN PARSONS
"I Robot"

BONNIE TYLER
"It's A Heartache"

TOM PETTY & THE HEART BREAKERS

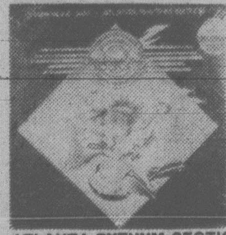
ATLANTA RYTHYM SECTION
"Champagne Jam"

PATTI SMITH
"Easter"

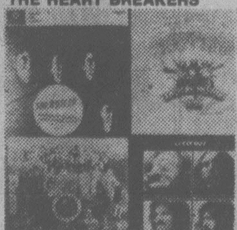
RUTLES
"The Rutles"

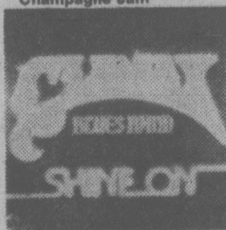
CLIMAX BLUES BAND
"Shine On"

GENESIS
"And Then There Were Three"

ANDREW GOLD
"All This and Heaven Too"

AVERAGE WHITE BAND
"Warmer Communications"

THESE 12 L.P.s NOW ONLY

4.19 EACH

polydor

RCA

polydor

Capitol

GRT

wea MUSIC OF CANADA LTD.

Sansui

We've got a warehouse full of the world's best stereo equipment. Now

SAVE 20-50%

OFF MARKED PRICES

on all Sansui Components. Packages starting at just $349.00

COME AND GET IT!

OUR LOWEST PRICE EVER

SANSUI SC 2000W
Front load.
Dolby Cassette Deck with wood cabinet

$279.88

OUR LOWEST PRICE EVER

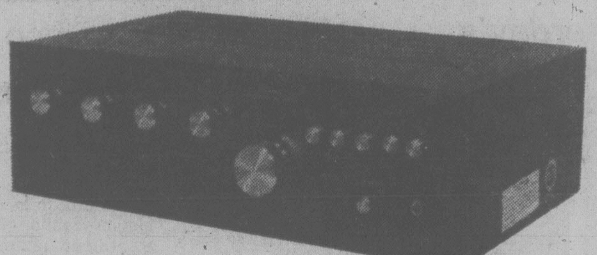

SANSUI AU 4900
70-watt RMS integrated amplifier with a 5-year warranty.

$249.88

COMPLETE PACKAGE SYSTEM

SANSUI 331
SANSUI AA 2900
EDS 10M

THIS COMPLETE SANSUI PACKAGE SYSTEM IS NOW ONLY

$439.88

- **FREE DELIVERY AND SETUP IN GREATER VICTORIA**

7-7

KELLY'S STEREO MART
388-5502

728 Yates

CHARGEX
master charge

VICTORIA'S MUSIC STORE

TORONTO STOCK EXCHANGE TRADING

TORONTO 1:40 P.M. STOCKS
Distributed by CP
Toronto Stock Exchange - July 7

Quotations in cents unless marked $. z - Odd lot, xd - Ex-dividend, xr - Ex-rights, xw - Ex-warrants. Net change is from previous board-lot closing sale.

Stock	Sales	High	Low	1:40 p.m.	Net Ch'ge
A and B					
A.G.F.M	1000	240	238	240	-2
Abacus	400	$6	5⅞	6	+¼
Abitibi	25280	$13	12⅞	13	
Abitbi 10	z38	$55¼	55¼	55¼	
Action Trd	100	115	115	115	
Advocate	100	325	325	325	
Afton Min	100	$7⅝	7⅝	7⅝	
Agnico E	8100	$6⅛	5⅞	6	
Agra Ind A	465	$6⅝	6½	6½	-⅛
Akaitcho	517	95	95	95	-2
Albany	3000	79	77	79	+4
Alt Energy	8478	$16⅞	16½	16½	-⅛
Alta Gas A	44275	$14½	14⅜	14½	
Alta G E p	200	$27¼	27¼	27¼	-⅛
Alta G F	880	$30	29¾	30	+¼
Alta G 9.76	440	$29½	29¼	29¼	
Alta G 7.60	1100	$26¾	26¾	26¾	+⅛
Alcan	6000	$30⅛	29¾	30⅛	+¼
Alcan pr	z50	$29	29	29	
Algoma St	2050	$20⅜	20¼	20¼	+⅛
All-Can B	4100	480	475	480	
Allarco Dv	z25	$24⅞	24⅞	24⅞	
Alminex	200	$11	11	11	
Alumin 4 pr	z40	$16⅜	16⅜	16⅜	
Am Bonza	8050	$32½	31½	32	+¼
Am Larder	2000	17½	17½	17½	-1
Am Eagle	20050	255	247	249	+4
Am Leduc	10000	25	25	25	+½
Andres W	950	$17⅜	17¼	17⅜	+⅛
Ang CT 290	z20	$34¾	34¾	34¾	
Ang U Dev	1600	285	285	285	-5
Aquitaine	1600	$17	17	17	
Arbor C	z225	77	77	77	
Argus	100	$37	37	37	+2¾
Args 250 p	200	$33	33	33	
Asama	173000	$19¾	18⅝	19¼	+⅞
Asbestos	565	$42⅝	42⅝	42⅝	
Ashland C	37373	$29¾	29⅜	29¾	-¼
Atco A	1650	$13⅛	12⅞	13	-⅛
Ato Hard A	1800	$19⅛	19	19⅛	-⅛
BC Sugar A	500	$29½	29½	29½	-¼
BP Can	1400	$15¼	15⅛	15¼	+⅛
Banister C	1100	$10⅛	10⅛	10⅛	+¼
Bank BC	125	$34	34	34	
Bank Mtl	24814	$22½	22	22⅛	-¼
Bank N S	11780	$20¾	20½	20½	-¼
Bankeno	3800	230	226	230	-1
B Cdn Nat	925	$15⅞	15⅞	15⅞	
B Cdn Nat r	1593	38	35	35	-3
Barex	z100	4½	4½	4½	
Bartaco	400	300	300	300	+10
Bary Expl	z200	70	70	70	
Bay Mills	100	$12½	12½	12½	-½
Becker B p	250	$6½	6½	6½	+⅛
Bell Canad	7487	$56⅜	56⅛	56¼	
Bell A pr	z11	$55⅞	55⅞	55⅞	
Bell B pr	z25	$56⅝	56⅝	56⅝	
Bell D pr	z25	$56½	56½	56½	
Bell 2.28	100	$30¼	30¼	30¼	
Bell 1.80	200	$23½	23½	23½	
Bell 1.96	675	$26¼	26¼	26¼	+⅛
Beth Cop A	200	$15¼	15¼	15¼	
Black P A	600	$11⅞	11⅞	11⅞	
Blakwod A	200	350	350	350	-20
Block Bros	155	$9	9	9	
Border C	600	270	270	270	
Bovis Cor	6550	67	66	67	+1
Bow Valy	28375	$31¾	31¼	31½	+½
Bowater	100	370	370	370	
Braior Res	2300	$6½	6⅜	6½	+¼
Bramalea	5700	$10⅛	10	10⅛	
Brameda	5800	143	140	140	
Brascan A	18479	$16⅛	15¾	16⅛	+⅜
Brscn 8½	1050	$27¾	27¾	27¾	-⅛
Brenda M	10500	$11	10¾	10¾	
Brinco	1235	465	460	465	
BCFP	300	$29¼	29	29	-½
BC Phone	26300	$16¼	16	16¼	+¼
BCPh 4¾ p	z45	$57¾	57¾	57¾	
BCPh 1956	z10	$58¼	58¼	58¼	
BCPh 4.84	z50	$15¼	15¼	15¼	
BCP 10.16 p	880	$29⅝	29⅝	29⅝	
Broul Reef	2000	33	33	33	+1½
Brunswk	900	365	360	360	
Budd Auto	1750	$11½	11⅛	11½	+¼
Budd A w	400	415	415	415	+15
Burns Fds	805	$11⅜	11⅜	11⅜	
C					
CAE A	2300	$16	15⅞	16	+⅛
Cad Frv	1840	$14⅞	14½	14¾	+⅛
Cad Frv A	300	$20½	20½	20½	
Cal Pow A	2375	$38	37¾	38	+⅛
Cal P 4½ p	z20	$59⅝	59⅝	59⅝	
Cal P 7 p	z25	$93	93	93	
Calmor IB	2200	78	76	78	+10
Calvert	51500	70	66	67	-1
Camflo	2000	$14⅞	14½	14⅞	+⅛
C Chib A	7400	$6⅜	6¼	6⅜	+¼
Camp RL	625	$38½	38⅜	38½	+⅜
Campau B	z1	$10½	10½	10½	
Can Cem A	1275	$10⅝	10½	10½	-¼
CDC pr B	95	$107	107	107	-¼
C Nor West	16650	$11¼	11	11⅛	+⅛
C Pakrs C	375	$22⅜	22⅛	22⅛	-⅛
Can Perm	1500	$17⅝	17½	17⅝	
C Safway p	z35	$85	85	85	
CS Pete	17700	$5⅛	5	5	
Can Trust A	200	$26	26	26	-⅛
C Trust 7¼	100	$22⅛	22⅛	22⅛	-¼
C Tung	4214	$16⅛	16	16⅛	+⅛
CCablesy A	z50	$16⅜	16⅜	16⅜	
C Cable w	z14	37	37	37	
Cdn Cel	800	$5¾	5⅝	5⅝	
CGE	z5	$27½	27½	27½	
CG Invest	100	$22	22	22	
C Hidrogas	8100	435	420	435	+15
C Homestd	3500	$8⅞	8⅜	8¾	+½
C Hydro	2700	$10	9⅞	10	
Cl Bk Com	43831	$28	27⅜	27¾	-¼
CIL	1300	$20⅜	20⅛	20⅜	+⅛
CLI Pete	2500	80	75	75	-9
C Manoir A	500	$5¾	5¾	5¾	+¼
C Merrill	8400	$19½	17⅜	19	+1¾
CNat R	500	325	320	320	
C Ocdental	2100	$21	20¾	20¾	
CP Inve	2100	$19⅝	19½	19⅝	+⅛
CP Ltd	10420	$18⅞	18½	18⅞	+⅜
CPL A p	300	$10½	10½	10½	+⅛
C Reserve	5300	$10¼	9¾	10	+¼
Cdn Sup O	11871	$60⅛	59¼	60	+1
Cdn Tire	100	$23½	23½	23½	
Cdn Tire A	550	$24½	24½	24½	+⅛
C Uilties	250	$16	16	16	+⅛
CU 10¼	150	$29⅝	29⅝	29⅝	-⅛
Canron A	380	$26⅝	26⅝	26⅝	
Cara	600	$18½	18¼	18½	
Carl OK	6050	485	480	485	
Carl A p	z20	$26¾	26¾	26¾	
Carma A	100	$10½	10½	10½	-¼
Cassiar	550	$10½	10½	10½	
Celanese	650	345	335	340	+5
Cent Pat	39100	178	145	164	+19
Centurion	320	425	425	425	-15
Chnclr	1000	170	170	170	+10
Chib Kay	2000	10	10	10	
Chib M	2000	35	35	35	+1
Chieftan D	12200	$20⅛	19	20	+1
Chieftain p	395	$78	76	78	+2½
Chimo	10800	145	133	135	+5
Chrysler	500	$12⅛	12	12⅛	+⅛
CHUM B	400	$11	11	11	
C S 10¾	400	$11¾	11¾	11¾	
Cty Sav 8¾	4550	$8⅛	8⅛	8⅛	
Coin Lake	1000	11	11	11	+1
Comb Met	8000	37	36	37	
Cominco	1249	$27	26¾	26¾	-¼
C Holiday I	3300	$8	7⅞	7⅞	
CHins A p	500	$26⅛	25¾	26⅛	+⅛
Coniagas	2000	60	60	60	-5
Con Bath A	435	$28	28	28	+¼
Con Fardy	2420	345	335	345	+10
C Durham	2500	82	82	82	
C Morisn	1500	142	142	142	+1
Cons Prof	500	24	24	24	-1
C Rambler	2000	139	139	139	+7
C Rexspar	500	74	74	74	+1
Con Textle	1000	250	250	250	-15
Con Distrb	7800	$14¾	14½	14¾	+⅛
Cons Gas	3210	$17⅞	17⅝	17¾	
Con Gas D	200	$26	26	26	
Control F	200	$5⅝	5½	5½	
Conwest	14500	$7½	6½	7	+⅜
Cop Fields	1000	255	255	255	
Corby vt	500	$23½	23	23½	+½
Corby B	110	$22	22	22	
Cr Food A	125	$33	33	33	-6
Coseka R	7006	$5⅝	5½	5⅝	
Craigmt	1250	385	385	385	
Crain R L	200	$10½	10½	10½	
Crestbrk	1400	$6	6	6	
Crwn Life	z15	$52¼	52¼	52¼	
Crwn Trst	200	$37	37	37	+¾
C Zelrba A	121	$21	21	21	+¼
Crush Intl	700	$14½	14⅜	14½	+⅛
Czar Res	1400	$22½	22⅜	22½	
D to G					
DRG Ltd A	1500	$5¼	5¼	5¼	
Dalmy A	1000	$7¼	7¼	7¼	
Daon Dev	150	$9	9	9	
Daon A	300	$7⅜	7⅜	7⅜	
Debhld B p	300	$70	70	70	
D Eldona	4200	98	97	97	-2
Denison	335	$72	72	72	+¼
Dicknsn	2900	$6	6	6	
Digtech	z50	190	176	176	
Dist Tr A	100	$7½	7½	7½	+⅜
Doman I	3000	$5	485	490	-5
Dome Mine	825	$87½	87¼	87¼	+¼
Dome Pete	4500	$62⅝	62⅛	62½	+½
D Bridge	100	$24¾	24¾	24¾	+¼
D Citrs A	500	$9½	9½	9½	
DExplor	2000	21	21	21	-½
Dofasco A	1000	$25⅝	25½	25½	-⅛
Dom Store	400	$16½	16¼	16½	+¼
D Textle A	1400	$11⅝	11⅝	11⅝	-⅛
Domtar	9700	$17⅝	17½	17⅝	
Douglas L	500	$5	5	5	
Dunde Pal	4500	40	38	40	+6
Du Pont	700	$14⅞	14⅝	14⅞	+¼
Dylex Ltd	z40	$16½	16½	16½	
Dylex L A	700	$13	13	13	
Dynamar	23858	163	157	157	-2
E-L Fin	3150	$12¼	12⅛	12¼	+⅛
EdL Fin w	3800	130	122	130	+9
East Mal	2040	365	360	365	+5
East Sul A	3000	179	175	179	+4
Econ Inv p	200	$32½	32½	32½	+½
Ego Mines	42300	455	445	445	-10
Electro A	100	350	350	350	+10
Elks Stors	2300	$13¼	13¼	13¼	
Emco	410	$7⅝	7⅝	7⅝	
Falcon C	800	490	485	490	
Fibrg Nik A	533	$21⅝	21⅜	21⅝	+⅜
Fed Ind A	1000	$5⅜	5⅜	5⅜	
Fidelity Tr	2800	450	445	450	+5
Fidelty Tr p	100	$20½	20½	20½	-⅛
Finning T	300	$22	21½	21½	
Fittings A	220	$28¼	28¼	28¼	-3¾
Foodex p	7400	$8⅜	8¼	8⅜	
Ford Cnda	125	$74⅝	74⅝	74⅝	-¼
Francana	4000	$9	8¾	9	+¼
Fraser A	z50	$34¾	34¾	34¾	
Fruehauf	100	$8¾	8¾	8¾	
G M Res	1468	410	395	410	+25
GSW Cl B	500	$5⅛	5⅛	5⅛	+⅛
GMC	1200	$66¼	65¾	65⅞	-⅞
Genstar L	692	$29⅜	29⅛	29⅛	-⅛
Gibraltar	1500	$5	495	495	-5
Goldund M	2000	36½	36	36½	
Granduc	4800	40	39	40	+2
Gt Oil Sds	2300	$7⅛	7⅛	7⅛	
GL Paper	425	$31½	31¼	31½	+½
GL Pap w	500	445	445	445	+15
Gt W Life	339	$96	95¾	96	+1
Gt West S	1500	205	205	205	+4
G Goose A	z50	$8⅜	8⅜	8⅜	
Greyhnd	z50	$19⅛	19⅛	19⅛	
Guar Trst	100	$8¼	8¼	8¼	+¼
Guar Tr p	400	$21	20¾	20¾	-¼
Gulf Can	630	$27½	27¼	27⅜	-¼
Gulfstrem	19730	80	77	78	-1
H to L					
HCI Hldg	700	$5⅞	5⅞	5⅞	
Hambro C	1800	$6¼	6¼	6¼	
H Group A	400	495	485	485	-10
Hardee	3000	75	75	75	
Hard Crp A	500	345	340	340	-10
Hard Crp C	1000	300	290	290	+10
Harlequin	5121	$10¾	10⅝	10⅝	-⅛
H Wood	1400	123	123	123	+7
Hawker A	1625	$8	7¾	8	+¼
Hawker pr	175	$67	67	67	
Hayes D A	500	$8½	8⅜	8⅜	
Holinger A	z35	$36	36	36	
Home A	157	$41⅜	41⅜	41⅜	+⅛
Home B	1120	$39	38½	39	+1
Horne Pit	200	$12¾	12¾	12¾	+¼
Hud Bay A	1265	$17⅜	17¼	17¼	
H Bay Co	22610	$22¾	22¼	22⅝	+⅜
HB Oil Gas	7050	$44⅞	43¾	44¼	+¾
Husky Oil	18330	$42	40	41¼	+1⅝
Husky B pr	z50	$38¾	38¾	38¾	
Husky E w	13700	$22¼	20¼	21½	+1½
Hydra Ex	500	45	45	45	
Hy's Ltd	400	280	280	280	
IAC	11120	$19⅝	19½	19⅝	+¼
ITL Ind	600	410	405	410	+10
IU Intl	1416	$12⅞	12⅝	12⅞	+⅛
Imasco A	500	$33¼	32⅞	33¼	+¼
Imasco A p	1527	380	380	380	+5
Imasco 5 p	z25	$34	34	34	
Imp Gen	300	$18¾	18¾	18¾	
Imp Oil A	25760	$18⅞	18⅝	18¾	
INCO A	13035	$17⅝	17½	17½	
INCO B	250	$17½	17½	17½	
Inco 7.85	1050	$24½	24¼	24½	+¼
Indal	1100	$11⅜	11⅜	11⅜	+⅛
Inter-City	700	$7	7	7	
Inter C B w	100	415	415	415	+15
IBM	76	$286	286	286	-2
Int Mogul	6170	$5⅜	5	5⅜	+⅜
I Mogul A	1000	$13	13	13	
Int Pipe A	3000	$15⅛	15	15	
Ipsco	1741	$15¼	15	15¼	+⅛
Inv Grp A	135	$12½	12½	12½	-⅛
Iron Bay T	200	$6½	6½	6½	-⅛
Ivaco A	z50	$10⅝	10⅝	10⅝	
Ivaco 8.85	400	$50	50	50	+¼
Jannock A	5500	$19⅛	19	19	+⅛
Jannock B	500	$19	19	19	
Jannock 8	701	$14¾	14¾	14¾	+⅛
Jannock w	1474	$10¼	10	10¼	+¼
Jorex Ltd	17000	50	45	45	+1
K-Tel Intl	z10	$6⅛	6⅛	6⅛	
Kaiser Re	43775	$14¾	14⅜	14⅜	-⅜
Kam Kotia	8200	173	170	172	
Kaps Tran	10575	144	140	144	+4
Keen Ind	1000	40	40	40	
Keeprite B	325	$10¾	10¾	10¾	+¼
Kerr A A	4514	$11	10⅞	10⅞	+⅛
Koffler A p	1400	$8¾	8¾	8¾	
La Luz	400	$8¼	8¼	8¼	
La Vrndr	300	$10½	10½	10½	+½
Labatt A	175	$21¼	21¼	21¼	+⅛
Labatt A p	100	$21⅜	21⅜	21⅜	+½
Lab Min	z50	$37	37	37	
Lacana	7300	$7¾	7⅝	7⅝	
Lacana w	3500	$5⅝	5½	5½	-⅛
Laidlaw A	1750	$13¼	12¾	13¼	+½
Ldl 9¾	1100	$11⅞	11¾	11¾	
LOnt Cem	4100	425	405	415	-5
L Shore	110	300	300	300	-10
Leigh Inst	9050	$5⅜	5¼	5⅜	
Levy A pr	300	$5½	5½	5½	+¼
Liberian	100	$8⅝	8⅝	8⅝	
LL Lac	333	225	225	225	
Lob Co A	300	405	405	405	
Lob Co B	2100	405	400	405	+5
Lob Co pr	z100	$28½	28½	28½	
Lob Ltd Ap	200	$18¼	18¼	18¼	
Lochiel	13400	268	260	268	+3
Lost River	6000	50	50	50	
M to O					
MICC	1500	$11½	11½	11½	
MICC 8⅝	1000	$25½	25½	25½	+⅛
MTS Inter	5000	20	20	20	-1
Mclan H A	600	$16⅝	16½	16½	-¼
MB Ltd	2700	$19⅛	18⅞	19⅛	+⅜
Madeline	z2	45	45	45	
Madsen	3500	90	88	90	-2
Magnason	200	220	220	220	
Magnetcs	26570	158	155	158	
Maislin I	1200	360	360	360	+10
Maistc Wil	1200	260	260	260	
Marcana	4066	19	19	19	
Mrtme El A	z25	$10⅞	10⅞	10⅞	
Maritime	100	$22¾	22¾	22¾	
Mar T 940	1939	$11⅞	11⅞	11⅞	
Markboro	400	$22	21¾	21⅞	+⅞
Mass Fer	3204	$11⅞	11¾	11⅞	
Mas F A	600	$20¾	20⅝	20⅝	+⅛
Mas F B	500	$20⅜	20¼	20⅜	[illegible]
Matchan	3000	14½	14½	14½	[illegible]
Mc Intyre	200	$22¾	22¾	22¾	-¼
McLaghin	100	$8¾	8¾	8¾	
McLghl 9 p	200	$23⅞	23⅞	23⅞	
Melcor	300	$11¼	11¼	11¼	
Mentor	200	295	290	290	
Mercantil	375	$13¾	13⅝	13⅝	-⅛
Merland E	62190	$8	7⅝	7⅝	
Midcon	1000	140	140	140	
Mindamr	5000	9	9	9	-2
Minrl Res	620	151	151	151	
Moffat A	100	$13⅝	13⅝	13⅝	+⅛
Molson A	1950	$18½	18¼	18⅜	-⅛
Mon Inv	500	$9¼	8¾	9¼	-1
Mon Inv r	z400	30	30	30	
Moore	6184	$37⅛	36⅞	37⅛	+⅛
Multi Acc	300	400	400	400	
Murphy	37000	$12¼	10⅞	11⅝	+⅞
NaChrs I	6200	60	59	60	+1
Nat Drug	z57	$10¾	10¾	10¾	
Nat Pete	500	73	73	73	+3
Nat Trust	100	$17	17	17	-¼
Nemco	11900	235	230	235	+3
Neomar	2642	130	128	128	-5
Neomar r	35565	8	8	8	
NB Tel	3064	$20¼	20¼	20¼	-½
N Goldvue	10000	8½	8	8	-½
N York Oil	4400	221	210	215	-5
Nfld LP A	500	$16¼	16¼	16¼	
Nick Rim	1500	16½	16½	16½	
Noranda A	1564	$26¼	25⅝	26	+½
Norbaska	26200	56	54	56	+1
Norbaska r	74760	9½	7	8½	+½
Norcen	20359	$15¾	15⅜	15⅜	
Norcen B	150	$21⅞	21⅞	21⅞	
Norcn 150	400	$25½	25½	25½	+⅛
Nordair A	100	$9½	9½	9½	-½
Nor Ct 785p	400	$26¼	26¼	26¼	+⅜
Nor Tel	4071	$31¼	31¼	31¼	+⅛
NTecm B w	3620	$10¼	10	10¼	+¼
Northgat	z33	$5⅜	5⅜	5⅜	
Northld	6000	14½	14½	14½	+1
Nu-Wst A	851	$14¾	14½	14¾	+⅛
Nu-Wst p	z25	$19½	19½	19½	
Nufort Res	8500	22	19	20	-1
Numac	1730	$35½	35⅜	35½	+⅛
OPI A	100	$11	11	11	
Oakwood P	10650	420	405	415	+5
Obrien	2200	160	157	160	+4
Ocelot B	2950	$12¾	12⅝	12¾	
Okanagan	150	$8½	8½	8½	+⅛
Orchan A	7100	340	330	340	+10
Oshawa A	1550	$7⅛	7	7⅛	
Osisko	500	28	28	28	+1
P to S					
Pac Coper	4600	204	200	200	-2
Pac Nth G	200	360	360	360	
Pac Pete	19210	$38¼	37⅝	38⅛	+⅞
Page Pet	1400	$5	490	490	-5
Paloma P	z15	490	490	490	
Pamour A	1400	$6⅜	6¼	6¼	-⅛
PanCan P	225	$32¾	32½	32¾	+⅜
Pango Gld	2000	35	35	35	
Patino N V	z30	$15⅝	15⅝	15⅝	
Pembina	18000	$6	5¾	6	+¼
Pennant	3332	61	60	60	+1
Pennant r	14831	20	17½	20	+2½
Penningtn	800	$13⅜	13	13	-⅝
P Dept S	800	480	475	475	-10
Petrofina	z15	$18⅜	18⅜	18⅜	
Petrol	6100	425	425	425	
Peyto Oils	7700	$7¾	7⅝	7¾	+¼
Pine Point	z115	$21⅛	21	21⅛	
Pitts B	300	$9¼	9¼	9¼	
Pitts C	3000	$9¼	9¼	9¼	-⅛
Place G	16400	100	93	100	+7
Placer	100	$21¼	21¼	21¼	+¼
Plysr 840	200	$27⅛	27⅛	27⅛	+⅛
Pominex	4000	75	74	75	+3
Pop Shops	600	$6¼	6	6¼	+⅛
Pow Corp A	2786	$16⅜	16⅛	16¼	
Prado Exp	6000	42	40	42	+2
Prairie Oil	200	$14¾	14¾	14¾	
Precamb	65980	299	280	280	+1
Pre Cable	250	$10⅞	10¾	10¾	-¼
Preston	875	$16¾	16⅜	16¾	+⅜
Price Co	6083	$14	13½	14	+½
Prov B Can	z50	$15	14¾	15	
Q Brdcast	300	$15	15	15	
QMG Hldg	12000	39	38	39	
Qasar Pet	3750	$12¾	12⅜	12¾	+½
Que Man	z250	28	28	28	
Que Sturg	850	135	135	135	
Ram	1000	$13⅛	13	13	+⅛
Ranger	1700	$32¼	31⅞	31⅞	
Rank Org	300	480	480	480	
Rayrock	2000	155	150	155	+5
Redstone	15800	58	55	57	-1
Reed Pap A	1100	$8	7⅞	7⅞	-⅛
Reichhold	500	$9⅛	9⅛	9⅛	
Reich wt	300	$5½	5½	5½	
Reitman	20000	$15⅝	15⅝	15⅝	+⅛
Reitman A	1200	$16	16	16	-¼
Res Servic	1700	261	255	256	-9
Revnu Prp	14979	116	114	115	
Rileys D	z25	118	118	118	
Rio Algom	658	$32⅜	32¼	32⅜	+⅜
Rio 580 pr	250	$77¼	77¼	77¼	+1⅝
R Little	z50	290	290	290	
Roman	300	$26⅜	26¼	26¼	
Ronyx Cor	1200	180	175	180	
Rothman	100	$22⅝	22⅝	22⅝	+⅛
Rothm 2p	2700	$19	19	19	+⅛
Royal Bnk	14064	$32⅜	32	32⅛	-¼
Royal Tr A	800	$18	17¾	18	+¼
Ryl T & M	255	$12¾	12¾	12¾	-¼
Russel H	2900	$10⅜	10	10⅜	+¼
Ryanor	2000	6	6	6	-½
Sceptre	23450	$8⅜	8	8⅛	
Scot Lasal	12700	235	235	235	
Scot York	8000	$6	5⅞	5⅞	-⅛
Scotts A	800	$9¾	9¾	9¾	
Seagram	8390	$26	25⅝	25¾	-⅛
Seaway pr	200	$5½	5½	5½	-⅛
Selkirk A	z68	$16¼	16¼	16¼	
Shaw Pipe	600	$8½	8½	8½	
Shell Can	4026	$13⅞	13¾	13⅞	
Sheperd P	200	375	375	375	+5
Sherritt A	2240	$5⅝	5⅜	5⅝	
Siebens	15900	$30⅞	30	30⅜	+½
Sigma	150	$36	36	36	-½
Silverwd A	700	$8⅞	8⅞	8⅞	
Simco Eri	800	$7	7	7	+⅛
Simpsons	12969	$5½	5¼	5⅜	+⅛
Simpson S	z80	$7⅜	7⅜	7⅜	
Skye Res	1400	$8	7⅞	8	+¼
Slat Steel p	100	$14	14	14	+¼
Slater B pr	z50	$14	14	14	
Slater 6 pr	200	$15	15	15	-¼
Sobey Stor	475	$8⅛	8⅛	8⅛	-⅜
Sogepet	1900	123	115	116	-7
Southm A	300	$23½	23½	23½	-¼
Spar Aero	825	$7½	7⅜	7⅜	-⅛
Spar Aero p	100	$16⅞	16⅞	16⅞	+⅛
Spooner	18000	44	41½	43½	+1½
St Brodcst	10200	$13⅛	13	13⅛	+¼
Stelco A	6895	$25	24¾	24¾	-¼
Steep R	600	275	275	275	-5
Steinbg A	z50	$18⅞	18⅞	18⅞	
Sud Cont	4000	42	41	41	
Sulivan A	7540	180	173	180	+10
Surpass C	500	$6	6	6	-⅛
T to Z					
Talcorp A	z16	$9	9	9	
Tara	500	$13	13	13	-1⅛
Teck Cor A	100	$5⅞	5⅞	5⅞	-⅛
Teck Cor B	208	$5⅝	5⅝	5⅝	-⅛
Tele Cap A	200	$11½	11½	11½	
Tex Can	3385	$40¾	40½	40¾	+¾
Txsgif	375	$20¾	20⅝	20⅝	
Thom N A	4520	$14⅛	14	14	
Tombill	500	60	60	60	
Tone Craft	400	$9	9	9	+½
Toromont	200	320	320	320	
Tor Dm Bk	88011	$19¾	19½	19½	
Torstar B	100	$15⅞	15⅞	15⅞	+⅛
Total Pet	12200	$11	10⅜	10⅞	+½
Total P A p	400	$22	21½	22	+⅞
Totl Pet w	2400	420	400	420	+25
Traders A	873	$18⅜	18¼	18¼	-¼
Trader B p	z60	$27⅛	27⅛	27⅛	
Tr Can Res	54700	240	230	240	+11
Trns Mt A	2425	$9	8⅞	8⅞	-⅛
Transair	600	175	175	175	-13
TrCan PL	33054	$15⅞	15⅜	15½	-¼
Travlway	1600	$10	9⅞	9⅞	+¼
Trimac A	1100	$17	16¼	17	
Trc 9.12	500	$26¼	26¼	26¼	+¼
Trin Chib	4000	10	10	10	-½
Trinity Res	93565	410	390	400	+15
Trizec Crp	z50	$15	15	15	
Trizec w	5000	6	6	6	-1
Turbo Cl A	300	$5½	5½	5½	
Turbo Cl B	z50	$5	5	5	
Turbo Pr	100	$18⅞	18⅞	18⅞	+⅛
Ulster Pet	5325	114	110	114	+4
Ultramar	500	495	495	495	-5
Unican S	1000	250	250	250	
Unicorp F	1000	156	156	156	-8
UnAcc Blp	z25	$48	48	48	
UnAcc Clp	z75	$50	50	50	
Un Carbid	510	$18¼	18¼	18¼	
UGas A	2725	$11	10⅞	11	
Union Oil	1450	$15¾	15½	15¾	+⅛
U Canso	22300	$10¾	10⅛	10⅜	-¼
U Siscoe	4800	$7⅝	7¼	7½	+⅜
Un Tire A	500	230	230	230	
UW OG	4500	40	37	40	
Univr Gas	14200	$8⅞	8½	8¾	
U Sections	300	$7¼	7¼	7¼	
Upp Can	6250	290	280	280	
Van Der	300	435	435	435	+5
Venpower	2500	100	100	100	+5
Versatile	700	$7¼	7¼	7¼	
Versatil p	4610	$15⅝	15½	15½	-⅛
Vesper	2000	26	26	26	-1
Voyager P	1320	$12¼	12¼	12¼	+⅝
Vulcan Ind	1420	$8¾	8⅜	8½	-⅜
Walax A	400	$9¾	9¾	9¾	-¼
Walk GW A	12255	$32⅝	32⅛	32⅝	+⅜
Wardair	700	450	445	450	
Wrintn	5200	117	115	115	-3
Warinton r	9500	15	10	11	-9
Weldwod	400	$16½	16¼	16½	+⅛
Wstburne	7200	$25⅞	25½	25⅞	+⅜
Wcoast Pt	5640	$11¼	10¾	11¼	+½
W Pet A p	200	$22	21¾	22	
Wcoast T	21202	$11⅛	11	11	-⅛
Wcost 8½ p	300	$55½	55½	55½	
Wcoast w	1725	235	235	235	-2
West Mine	200	380	380	380	
Westfair	z30	$23½	23½	23½	
Westfair p	z30	$16¾	16¾	16¾	
Weston	1900	$17¼	17⅛	17⅛	
Wstn 4½p	z20	$54½	54½	54½	
Whonok A	1100	$7⅜	7⅜	7⅜	
Willroy	370	250	250	250	+5
Windfall	1000	8	8	8	+½
Woodwd A	100	$18¼	18¼	18¼	+¼
Wrlwid	1500	$6	6	6	
Yk Bear	19560	$5¾	5½	5⅝	+⅛
York Cons	2000	64	64	64	-1
Yukon C	300	255	255	255	+1
Zellers A	4205	$8⅞	8⅝	8⅞	+½
Trust Units					
BBC R un	690	$16⅜	16⅜	16⅜	
BBC R wt	150	430	430	430	+5
BM Rt un	3050	$15⅜	15¼	15⅜	+⅛
C Perm un	2435	$8½	8⅜	8⅜	-⅛
C Realty u	1300	$8¼	8¼	8¼	
TD Realty	1675	$27	27	27	

today's markets

Toronto

TORONTO (CP) — Advancing oil issues kept the Toronto stock market moderately higher in active mid-afternoon trading.

Volume of trading by 2 p.m. totalled 2.87 million shares, up from 2.2 million at the same time Thursday.

Advances outnumbered declines 227 to 133 with 237 issues unchanged.

Among industrials, Husky Oil gained 1⅝ to $41¼, Home Oil B 1 to $39, Pacific Petroleums ⅞ to $38⅛, Murphy Oil ⅞ to $11⅝ and Texaco Canada ¾ to $40¾.

Monarch Investments dropped 1 to $9¼, General Motors ⅞ to $65⅞, Pennington's Stores ⅝ to $13, New Brunswick Telephone ½ to $20¼ and Canadian Imperial Bank ¼ to $27¾.

Conwest Exploration rose ⅜ to $7, United Siscoe Mines ⅜ to $7½ and International Mogul Mines ⅜ to $5⅜. Lacana Mining was down ⅛ to $7½ and Pamour Porcupine Mines A ⅛ to $6¼.

Canadian Merrill climbed 1¾ to $19, Chieftain Development 1 to $20 and Canadian Superior Oil 1 to $60. United Canso Oil and Gas slipped ¼ to $10⅜ and Calvert one cent to 67 cents.

New York

NEW YORK (AP) — The stock market advanced broadly today as the upswing that began late Thursday picked up momentum.

NYSE volume came to 16.24 million shares as of mid-afternoon.

Analysts noted a generally favorable background for the market in the day's economic news.

The U.S. government reported that the unemployment rate fell last month from to 5.7 from 6.1 per cent, its lowest level in nearly four years.

American Motor Inns climbed 4⅜ to $15¾ on the American Stock Exchange.

Montreal

MONTREAL (CP) — Prices were generally higher in moderate afternoon trading on the Montreal Stock Exchange. Volume at 2:30 p.m. EDT was 378,400 shares, compared with 339,900 shares traded up to the same time Thursday. Simpson's Ltd. gained ⅛ at $5⅜, Hudson's Bay Co. ⅞ at $22⅝, Northern Telecom ¼ at $31¼, Imperial Oil A ⅛ at $18¾, CP Ltd. ⅛ at $18⅝, Alberta Gas Trunk Line A ⅛ at $14½, Total Petroleum ½ at $11 and Provincial Bank of Canada ⅛ at $15⅛. Bank of Montreal lost ¼ at $22⅛, Bank of Nova Scotia ⅛ at $20½, Kaiser Resources ½ at $14½ and TransCanada PipeLines ⅛ at $15½.

London

LONDON (CP) — Price moved moderately higher near the close of light trading on the London stock market. The Financial Times index was up 1.5 to 453.6 an hour before the close. Industrials recorded general gains, while a few gold issues advanced. Canadian stocks were mixed.

VICTORIA GLASS
WINDSHIELDS
388-4811 360 BAY ST.
3-17x

SPECIAL GENERAL MEETING
Dominion Life
THE DOMINION LIFE ASSURANCE COMPANY

A Special General Meeting of the Shareholders and Members will be held at the Head Office, Waterloo, Ontario, on Friday, July 28, 1978 at 10:15 a.m. to consider and, if deemed advisable, to approve an amendment to By-law # 10 as passed by the Board of Directors on April 28, 1978 subdividing the shares of the capital stock.

Waterloo, Ontario
July 7, 1978
Graham D. Baker
Corporate Services Executive & Secretary

OWN AND OPERATE YOUR OWN YACHT BROKERAGE
Part or Full Time
No Experience Necessary
We Supply All Training, Administrative Material, Promotion and Interlisting Services.
Join the fastest growing recreational industry in the country, man and wife teams particularly welcome. Investment required $3,000 which includes share in company.
Marine Multiple Listings Services
a Division of Marine Integrity Services Ltd.
For more information write:
1272 - 56th St., Delta, B.C., V4L 2A4.

NOW AVAILABLE TO VIEW
The Newport Beach

1375
THE NEWPORT BEACH

Overlooking Oak Bay and the Oak Bay Marina - one of Victoria's most exclusive locations.
Luxury apartment homes, built with all the extra design features and meticulous craftsmanship that typify all of Park Pacific's many fine projects. Priced from $110,000.
Look for the classic blue canopy at 1375 Newport Avenue.
For appointment to view, please call 598-4224 (between 12:00 and 8:00 p.m.) or 383-4124
The Newport Beach
Another quality development from Park Pacific.

Yesterday's Closing Averages

TSE 300 INDEX

	Close	Ch'ge	High	Low
TSE 300	1121.94	—3.61	1148.03	996.88
Minerals	909.43	—1.99	1006.08	769.09
Financ'l	1086.59	—1.48	1110.94	919.49
Oil, Gas	1428.28	+27.14	1488.93	1305.89
Industry	952.15	—0.66	985.63	822.68
Utilities	1309.85	+1.77	1352.20	1211.13
Consum	1030.20	+5.02	1072.35	888.77
Merch	992.88	+3.14	1010.99	816.08
Forest	1032.12	+9.01	1064.27	834.62
Transp't	1244.23	+12.81	1304.07	1100.57
Pipeline	1335.53	—0.55	1365.65	1282.82
Manage	1322.56	+3.61	1369.02	1151.86
Comm.	1225.10	—7.94	1247.56	1006.38
Golds	1434.47	—10.59	1428.51	1205.62
Building	1861.72	—5.77	1885.26	1373.19

MONTREAL

	IN	UT	BA	CO	PA
Chge:	+0.81	+0.17	—1.44	+0.45	+0.25
Thurs.:	180.12	170.59	273.70	189.18	113.98
Pre close:	179.31	170.40	275.14	188.73	113.73
Wk ago:	180.38	170.32	273.04	189.22	111.65
Mth ago:	180.93	173.83	273.21	190.43	115.48
78 high:	185.19	188.30	281.86	194.16	117.36
78 low:	162.70	158.65	228.01	170.78	90.88

Volume 458,939

NEW YORK

	Open	High	Low	Close	Ch'ge
Ind	806.22	810.72	800.94	807.17	+1.38
Trn	216.25	217.67	214.36	216.30	—0.20
Utl.	104.97	105.62	104.63	105.07	—0.21
65 Stk	279.03	280.68	277.21	279.28	+0.10

Stock volumes: Indus 2,466,000, Tran 519,300, Util 316,100, 65 Stk 3,301,400. Total volume 24.97 million.

Foreign Exchange

MONTREAL (CP) — Friday's foreign exchange nominal selling rates at 11 a.m. EDT supplied by the Bank of Montreal: These rates are called nominal because they fluctuate during the day and vary at each bank. Australia dollar 1.2940; Austria schilling .0760; Bahamas dollar 1.1250; Barbados dollar .5650; Belgium convertible franc .03475; Bermuda dollar 1.1250; Brazil cruzeiro .0659; Bulgaria lev 1.2527; China renminbi .6442; Czechoslovakia crown .2180; Denmark krone .2005; East Carribean dollar .4190; France franc .2525; Germany mark .5455; Greece drachma .0317; Hong Kong dollar .2425; Hungary forint .0284; India rupee .1405; Italy lira .001325; Jamaica dollar .7410; Japan yen .005560; Kuwait dinar 4.1074; Mexico peso .0505; Netherlands guilder .5075; New Zealand dollar 1.1650; Norway krone .2090; Poland zloty .0255; Portugal escudo .0254; Romania leu .2431; Saudi Arabia riyal .3260; South Africa rand 1.2987; Spain peseta .01435; Sweden krona .2465; Switzerland franc .6165; Trinidad and Tobago dollar .4720; United Kingdom pound 2.1079; United States dollar 1.1248; U.S.S.R. ruble 1.5974; Venezuela bolivar free .2625.

Quotations in Canadian funds.

LONDON METALS

LONDON (AP) — Closing metals in pounds sterling a metric ton; silver in pence a troy ounce:

Copper spot 689.5-690.5; copper future 708.5-709.5

Tin spot 6,540-6,550; tin future 6,470-6,500

Lead spot 302.5-303; lead future 312.5-313

Zinc spot 308.5-309; zinc future 318.5-319

Silver spot 279.9-280.2; silver future 286.8-287.0

Earnings

United Siscoe Mines Ltd., three months ended March 31: 1978, $2,037, no per share figures available; 1977, $1,089,464, 23 cents a share.

Whonnock Industries Ltd., six months ended May 31: 1978, $3,286,935, $1.69 a share; 1977, $2,316,021, $1.19.

GRAIN

THURSDAY

WINNIPEG
(Quotations in metric tons.)

	Open	High	Low	Close	Wed.
Flax					
Jly	233.50	235.10	233.50	232.80	230.30
Oct	236.80	240.30	236.50	239.30	236.80
Nov	—	—	—	240.00	236.50
Rapeseed Vancouver					
Sep	297.00	301.00	297.00	298.10	296.30
Nov	269.00	271.40	268.90	270.20	268.10
Jan	267.00	270.00	267.00	269.10	266.60
Barley					
Jly	75.00	75.50	75.00	75.30	75.10
Oct	75.00	75.20	74.90	75.00	75.00
Dec	75.00	75.20	74.90	75.00	75.10
Oats					
Jly	72.90	72.90	72.80	73.30	72.90
Oct	73.00	73.00	73.00	73.30	73.00
Dec	—	—	—	73.20	73.00
Feed Wheat					
Jly	101.50	101.50	101.00	102.50	101.40
Oct	96.30	96.50	96.30	96.50	96.40
Dec	—	—	—	92.90	92.40
Rye					
Jly	102.80	102.80	102.80	102.80	103.00
Oct	103.00	103.10	102.50	102.50	103.90
Nov	—	—	—	102.40	102.00

CHICAGO

	Open	High	Low	Close	Ch'ge
Wheat					
Jul	3.26	3.29	3.23	3.25¼	—.01½
Sep	3.32	3.33¼	3.27½	3.29½	—.04
Dec	3.36½	3.38¾	3.32½	3.34¾	—.02½
Corn					
Jul	2.46	2.48	2.45	2.47	—
Sep	2.50	2.51½	2.48½	2.50½	—
Dec	2.52½	2.54¼	2.51¼	2.53¾	—
Oats					
Jul	1.28	1.29¼	1.25¾	1.28	+.01¼
Sep	1.35	1.36	1.32½	1.35	+.01¾
Dec	1.42½	1.43	1.40	1.42¼	+.01¼
Soybeans					
Jul	6.88	7.07	6.85	6.96½	+.08½
Aug	6.73½	6.90	6.70	6.82½	+.09
Sep	6.39	6.51	6.37	6.45¾	+.04¾
Soybean Oil					
Jul		26.10	25.15	25.75	+.51
Aug		25.30	24.37	24.92	+.45
Sep		24.40	23.50	23.97	+.34
Soybean Meal					
Jul		177.40	173.80	176.40	+2.30
Aug		176.90	173.60	175.90	+2.00
Sep		175.40	172.80	174.70	+1.80

Early Quotes

Following are 10:15 a.m. PST prices on a selected list of stocks provided by the Vancouver Stock Exchange. Net change is from previous day's close.

Stock	Sales	High	Low	10:15	Ch'ge
Resource and Development					
G Hercul	35800	70	59	70	+12
Prism	30300	225	218	225	+4
P Acher	27500	76	72	74	
Nthair	24100	295	285	295	+14
Carolin	23900	250	240	248	+8
Amber	23600	60	56	59	+4
Ambr wt	21500	25	21	25	+5
David	21100	100	95	100	+6
Musto E	15200	190	181	190	+10
Kndahr	14500	67	65	67	+3
INDUSTRIALS					
Cdn Cell	6000	$6	6	6	
Kaiser	1000	$14½	14½	14½	
Balco	400	$7¼	7¼	7¼	
Daon Dv	400	$9	9	9	
H Roach	200	110	110	110	
Wdwrd	100	$18⅛	18⅛	18⅛	

$ EXCHANGE

In Victoria today purchase of U.S. funds in terms of Canadian dollars is 1.1160 for cash, 1.1175 for cheques, and 1.0760 for coins. Selling rates are 1.1305 for cash and 1.1275 for cheques.

MONTREAL (CP) — U.S. dollar in terms of Canadian funds at noon today was up 3-25 at $1.1252. Pound sterling was up 1.02 at $2.1098.

In New York, the Canadian dollar was down 1-10 at $0.8887. Pound sterling was up 7-10 at $1.8750.

Gold

LONDON (AP) — Closing gold prices Thursday in U.S. dollars an ounce: London 182.60; Paris 184.51; Frankfurt 183.37; Zurich 182.875; Hong Kong 180.85.

Cominco Gets An Extension

KIMBERLEY (CP) — The pollution control board has granted an application by Cominco Ltd. to have the completion deadline of an effluent treatment plant extended until Dec. 31, 1979.

The board charged Cominco earlier this year with failing to comply with pollution control standards at its mining and fertilizer operation here, and ordered the company to complete a list of improvements by Dec. 31, 1977.

CATTLE

CALGARY (CP) — Receipts Friday at the Calgary public stockyards totalled 115 head, consisting of a very light run of slaughter cows and bulls. Trade was moderate on cows. There was active export demand on bulls.

D1-2 cows 40-42.50, D3 38-40, D5 36-38.

Good bulls 48.50-51.50.

A light run of feeder steers and heifers traded active to local buyers. Good feeder steers 600-700 pounds 65-70. Good feeder heifers 500-600 pounds 60-68. Feeder cows 35-47.50.

VANCOUVER

VANCOUVER (CP) — Prices were mixed in moderately-active trading on the Vancouver Stock Exchange with a volume of 1,150,090 shares to 11 a.m.

In the industrials, Canadian Cellulose was unchanged at $6 on 6,000 shares and Balco was unchanged at $7 1-4 on 1,100. Kaiser Resources was unchanged at $14 1-2 on 1,000 and Whonnock Class A was unchanged at $7 3-4 on 1,000. Daon Development was unchanged at $9 and Hal Roach Studios was unchanged at $1.10.

Prism was up .24 at $2.45 on 70,600 shares on the resource and development board, while Pan Acheron was up .04 at .78 on 47,500. Great Hercules was up .12 at .70 on 36,400 and Amber was up .03 at .58 on 32,100. Carolin Mines was up .07 at $2.47 and Lion Mines was up .05 at .70.

On the curb exchange, Meridian was down .01 at .37 on 29,500 shares and Westmount was up .01 at .50 on 23,785. Pan Arctic Exploration was up .10 at $4.35 on 23,200 and Crescent Mines was up .07 at .40 on 23,000. Bonneville Development was down .01 at .10 and Mabee Minerals was down one-half cent at .19 1-2.

CLOSING VANCOUVER STOCKS

Complete tabulation of Thursday transactions. Quotations in cents unless marked $. Net change is from previous close of same lot type.

Stock	Sales	High	Low	Close	Net Ch'ge
Resource and Development					
Aaron	2500	250	250	250	+5
Agassiz	12100	120	116	118	—2
Amber	10000	56	54	55	—1
Anglo Bo	1400	158	150	158	
Avino	5000	34	34	34	—4
Azure	24080	107	96	101	—5
Bath N	1100	39	39	39	
Bimorl	14600	137	131	135	—2
Benson	1500	24	24	24	
Betina	3500	69	69	69	—1
Bison	1000	40	40	40	
Brent	2200	145	140	145	+1
Bucnr	4000	51	50	51	+1
CDR R	1500	12½	12½	12½	
BX Dev	100	480	480	480	
Caldnia	1140	114	113	114	—1
Camro	2000	22	22	22	—2
C Barr	1400	195	189	195	+15
Canalta	3000	25½	24	24	
Carolin	20650	240	226	240	+15
Caspan	900	375	375	375	
Casino	2000	13	13	13	—2
Celico R	1800	260	250	260	
Charltn	20000	55	53	55	+1
Cheyen	2560	320	310	320	
Cima	z125	33	33	33	
Citlec	1500	13	13	13	
Claymr	500	50	50	50	—1
Colby	7000	120	110	120	
Cmaplx	10200	275	225	275	+50
Con Am	1500	36	35	36	+1
C Five St	1900	120	120	120	
Cns Klco	15000	43	41	43	
Cons But	2000	14	13	13	
C Slv Rg	1000	45	45	45	
C Silver	5000	56	56	56	
Copr Lk	9000	11	11	11	
Corlita	2000	53	53	53	+1
Cres Lk	100	285	285	285	
Cube Re	4000	38	38	38	+2
Dankoe	1090	200	200	200	—10
David	19500	94	93	94	+1
Delta	1000	95	95	95	
Dora Ex	3000	32	32	32	
Dual res	500	95	95	95	—2
Erly Brd	2100	17	16	17	—1
Enex	z100	70	70	70	
Focus R	2200	650	610	625	—35
Forum	13500	59	57	58	—2
Futurly	3000	29	29	29	
Galaxy	z200	18	18	18	
Galvstn	4600	87	85	87	—2
Goldbit	2500	60	60	60	
G Gate	500	42	42	42	
Gdn Gnt	9030	29	28	28	
Gldn Std	16000	12	12	12	
G Hercul	2600	59	58	58	—2
Grndst	z140	66	65	66	
Hecate	5000	57	57	57	—3
Hihawk	500	18	18	18	
Hilnd Cr	1200	80	80	80	
Holofi	5500	25	24	25	+2
Host	2000	85	85	85	
Intrcp	3700	208	205	208	+2
Intgold	1500	68	65	65	
Int Balfr	18025	675	650	660	+10
Itl Bmc	1500	44	44	44	—6
IShasta	4600	120	119	120	—1
Kamad	2000	34	34	34	+1
Kndahr	20267	70	64	64	—2
Keith	5000	59	56	56	—4
Kent E	z140	25	25	25	
Knobby	3000	28	28	28	
La Teko	13500	95	90	90	
Lion Mn	6000	66	64	65	
LMC R	5200	14	14	14	—1
Logtng	400	200	187	187	—18
Lornex	300	$13½	13½	13½	+¾
LP Ind	9780	30	28	29	—2
MCP R	6500	115	110	115	—1
M M Prc	1000	20	20	20	
Major	300	100	100	100	—1
Makao	16942	42	40	40	
Mvrck	3000	123	116	115	—8
Mconel	12600	53	50	51	—1
Meston	2000	42½	42	42½	+½
Mirmit	4500	53	49	49	—3
Mt Grnd	17600	200	190	195	+6
Mos Crk	4500	76	68	68	—11
Mtn Stat	5000	365	355	365	
Musto E	7600	188	180	180	—10
NW G p	832	218	218	218	+3
N Cinch	3225	150	140	140	—10
Nwcst	3000	16	16	16	
N Frontr	9300	300	275	285	—11
Nw Min	600	62	62	62	
Ni Cal	200	$19	17	17	—4
Norco	1000	58	58	58	
Norex	4700	49	48	48	—1
Nthair	13620	283	270	281	+9
N Atlant	1000	10	10	10	
Nu Engy	2400	315	300	305	—5
Nuspar	12000	40	38	38	
Pac Cas	37000	39½	35½	38	+3
Pac Cyp	8700	90	83	90	+5
Pcifc Rs	500	16	16	16	
P Acher	141625	75	50	74	+1
Pegsus	3200	105	95	105	—15
Perry R	700	160	160	160	+10
Pine Bel	1000	17	17	17	
Piper	500	480	480	480	
Plains P	1500	40	38	40	
Pondry	4000	13	13	13	
Prism	104000	235	210	221	+1
QC Exp	2100	41	40	41	
Rainier	500	146	146	146	—2
Ramm	4000	57	56	56	—2
Redfrd	9500	161	155	155	—2
Rhodes	1792	58	57	57	—1
Rimrck	1500	93	93	93	+2
Rio Plat	24000	44	42	44	+1
Robert	8500	79	73	73	—2
Sabina	4000	90	85	90	+10
Sna Res	2500	31	30	30	
S Jcinto	8500	34	33	33	
Saxton	1000	20	20	20	
Seafrth	34000	34	32	33	+3
Secrtrt c	2060	14½	14½	14½	
Seneca	1000	82	80	80	—1
Shimar	5250	20	20	20	
Sheba	1000	38	38	38	
Shield	1000	51	51	51	
Silmil	4000	20	20	20	
Silvana	1200	210	205	205	—5
S Christi	6000	35	35	35	
S Stndrd	2000	47	47	47	+1½
Skat Res	2500	120	115	120	
Slocan	1000	45	45	45	+5
Sonc Ry	12000	26	25	25	—1
Stampd	800	470	470	470	—10
Suzie	3500	67	67	67	—4
Sydney	2160	83	83	83	
Syn Trc	600	108	100	108	+18
Tcoma	900	66	66	66	—2
Terra	600	430	425	430	
Thor Ex	29700	235	235	235	
Tnta Hill	1000	10	10	10	
Tint Slv	5000	60	60	60	
Tornon	7500	108	100	101	—2
Tricor	950	22	22	22	
Trinity	1500	385	365	385	
Trsmo	11500	15	14	15	
Tyee	6000	48	41	47	+7
UCbrge	500	20	20	20	+1
UFC	2500	13	13	13	
U Hrne	8400	175	160	175	+10
U Wstld	4350	151	150	150	—4
Vally Co	1100	800	795	795	+20
Vntor R	6100	135	131	131	—7
Vestor	1000	35	35	35	+3
Wlcm N	5000	150	142	145	—5
W Ring H	6500	185	185	185	
Wn Wrn	3300	63	63	63	
Wharf	z250	26	26	26	
Wndmil	1000	60	60	60	
Yukn Gd	6000	39	39	39	
Warrants and Rights					
Ambr wt	82000	21	17	20	+2
Betina w	10300	23	20	20	—3
Caldn wt	2000	21½	21½	21½	—½
Cube Wt	3000	5½	5½	5½	—½
I Balfr w	18600	105	96	100	+5
Lion Wt	5900	10	9	9	—1
Mc pl w	23000	11	10	11	+1
mirmt w	8000	9	7½	8	
P Cyp w	1000	10	9	9	—1
Rhod wt	14500	10	9	9½	—½
Silv Wts	100	42	42	42	—3
Suzie wt	8500	17	14	14½	—1½
U Hern w	600	42	42	42	+1
INDUSTRIALS					
Athbsc	1400	200	200	200	
BBC Un	100	$16¼	16¼	16¼	
Block Br	1550	$9	9	9	
Cdn Jvln	1200	150	144	150	+15
Comput	500	18	18	18	
Daon Dv	400	$9	9	9	
Doman	500	500	495	500	+15
GN Land	500	60	60	60	
Grouse	2000	70	68	68	—2
I Hydro	1000	52	52	52	
Intrpub	500	375	370	375	+5
Keg Res	5400	135	130	135	
Madill	300	$14¾	14¾	14¾	
Potter B	145	210	210	210	
Q Bdcst	z50	$15	15	15	
Seagrm	1800	$25¾	25¾	25¾	—⅛
Wldwd	100	$16⅛	16⅛	16⅛	
Warrants and Rights					
BCT r a	z6170	31	29	31	
VANCOUVER CURB EXCHANGE					
Abella	31700	167	155	156	—9
Acacia	2000	28	28	28	—2
Alcum	3000	78	76	76	—2
All Star	11000	45	43	43	—2
Amca c	5000	92	91	92	
Amigo S	5500	42	40	40	
Amore	1000	45	45	45	
Aries	3500	67	67	67	—3
Arizako	z200	19	19	19	
Ascot	9500	35	33	33	—1
Ashcrft	4800	42	41	42	+2
Astra	12000	55	43	55	+14
Aurus	7500	30	27	30	+1
Avinch c	1500	85	82	82	—4
Bnqwst	1000	35	35	35	—1
Bch Gld	2000	16½	16½	16½	
Bianca c	7000	39½	38	39½	+2½
Bishop	6000	25	24	25	
Bonevil	3500	11	10	11	+1
Bronsn	1000	50	50	50	—2
Bur Gld	14000	19	18	19	+2
Bute	34500	60	60	60	
Carmc	7000	22	21	21	+1
Chanel	89200	56	45	51	+7½
Cleaver	6000	20	18	19	+1
Cst Int	2000	37	37	37	—3
Cobre	12000	33	31	32	—1
Cinola c	500	73	73	73	
Con Min	12000	36	21	36	
Crescn	27500	33	30	33	+3
Cusac	3000	41	40	40	—2
Cyclon	10000	105	85	86	—24
Darva R	15500	50	42	49	+1
Dorita	2000	62	60	60	
Edina	18750	84	75	84	+11
El Coco	1000	26½	26½	26½	+1½
Envoy	4000	29	29	29	—1
Farrah	5500	140	130	140	+10
Frtn Isl	1000	7½	7½	7½	
GBX Mn	1500	18	18	18	+4
Gavex	1000	22	22	22	
Gilford	z100	35	35	35	
Gold An	1000	90	90	90	+4
Gn Smrk	3000	38	38	38	—2
Grt Ctrl	4000	30	30	30	
Grnwd	2000	98	98	98	—2
Grove E	23000	40	34	40	+2
Hercon	4000	105	100	100	+12
Hesca	5500	20	20	20	
Hoko	500	30	30	30	
Icoast R	7100	145	140	140	—5
I Wellin r	3700	114	112	114	
Iona Svr	2700	100	95	95	—5
Jaina	6000	87	85	87	+7
Kindke	3500	17	17	17	
Leman	2400	69	65	69	—1
Luaarn	2000	35	35	35	
Lustre G	500	193	193	193	
Mabee c	52000	20	16	20	+1
Meridn	75000	52	37	38	—21
Mtneer	40000	90	80	88	—2
Nahatl	6000	15½	15	15½	
N Aston	1800	85	85	85	
Nortek	1000	27	27	27	
N Lights	10500	25	24	24	+1
Norwih c	4000	72	70	70	
Orell	2000	30	30	30	
Pan Arc	10400	620	425	425	—195
Paulsn	2000	62	62	62	—8
Penn E	3000	55	50	55	
Philco R	3000	75	75	75	
Poney	2500	33	33	33	—1
Qstmnt	2000	15	15	15	
Reactr	5000	28	27	27½	—½
Rebel c	3500	35	30	30	—5
Robina	1500	23	23	23	
Sands M	3000	56	55	56	
Sanil Ind	4000	60	60	60	
Santa S	19000	25	24	25	+1
Seatu	2000	60	57	57	
Sothcn	2500	43	41	43	—1
Suntco	2500	38	38	38	—2
Sunrise	4500	38	37½	38	
SS Icecr	6000	50	46	50	
Tmpco	4500	36	33	33	—3
Thdr Ck	31000	335	300	310	—30
Tormx	10000	75	70	75	
Trident	29000	95	60	75	—24
Tri Star	5400	525	505	515	—15
TRV Mn	3500	135	130	135	
Univex	3500	21	21	21	—1
Valdez	6000	50	48	50	+5
Vantag	500	92	92	92	+2
Veronx	9750	80	79	79	—1
Westfrl c	8200	110	100	110	
Wstmnt	340625	50	42	49	+4
TOTAL VOLUME				2,463,723	

Mr. Donovan Marshall, B.Arch., M.R.A.I.C.
Mr. Raymond Goldsworthy, B.Arch., M.R.A.I.C.
Mr. Carl Peterson, B.Arch., M.R.A.I.C.
are pleased to annouce the formation of a partnership for the practice of Architecture to be known as
Marshall, Goldsworthy and Associates — Architects
1009 Langley Street, Victoria, B.C. V8W 1V7 — 388-7371

GOLDEN OPPORTUNITY
H & R BLOCK FRANCHISES
For person or persons, with bookkeepings experience. Head office located in Nanaimo with branch offices in Port Alberni, Courtenay and Campbell River. P&L Statement shows excellent returns PLUS continued growth. Sale price $115,000.00. For further information call:
A. J. "ANDY" ANDERSON
477-0141 388-6275, pager 401
Out-of-town toll free 112-800-663-3708, pager 401
THE PERMANENT 6-30

SALES REPRESENTATIVE
Capital City Auto Ltd., BMW and Renault dealers for Victoria, have an opening for a mature sales person. Automotive sales experience is not required but ability to develop new clientele is essential. Good working conditions with limited evening hours. Please apply in person at 1750 Government Street, Victoria.
Telephone 386-7508

MANAGEMENT OPPORTUNITIES
McDonald's
If you've been waiting to show your ability . . . Here's your chance
McDonald's Restaurants, the undisputed leader in restaurant management, has immediate opportunities for you to join our dynamic management team and advance to a position as manager of your own unit.
As the number one leader in Canada, we can offer you:
- Opportunities for advancement
- Competitive salaries
- Salary adjustments after training
- Paid vacations and holidays
- Non-contributory profit sharing program
- Stock purchase plan
- Educational assistance allowances.
Your responsibilities will include profit of the individual location, purchasing, inventory and accounting control, quality control of product, local store marketing and supervision of store personnel.
Location: Victoria, B.C.
Please mail your resume in complete confidence stating present salary to:
The Personnel Director
McDONALD'S RESTAURANTS OF WESTERN CANADA LTD.
3465 Saanich Road
Victoria, B.C., V8X 1W8.

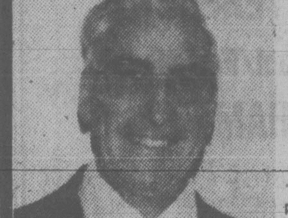

ANOTHER Happy Mazda Owner
HARVEY HENDERSON
MILLER and TOYNBEE REALTY LTD.
"I have owned Mazda cars for the past eight years and have been very satisfied with their performance.
PACIFIC MAZDA PEUGEOT
810 JOHNSON
CORNER OF BLANSHARD
385-1451

Slocan Forest Products Ltd.
has acquired the Slocan, British Columbia forest products assets of
Triangle Pacific Forest Products Ltd.
The undersigned acted as financial advisor in this transaction
PEMBERTON SECURITIES LIMITED
July 7, 1978

OPTIONS

THURSDAY

Options	Vol	Open Int	Last	Stock Close
Abitibi Aug $10	1	58	$2⅞	$13
Abitibi Nov $10	5	43	$3⅛	$13
Alcan Feb $32½	2	53	$2¼	$29⅞
Alcan Nov $25	10	56	$5¾	$29⅞
Alcan Nov $32½	6	178	135	$29⅞
Asama Jan $15	21	353	$5	$18⅜
Asama Jan $12½	29	175	$7	$18⅜
Asama Jan $17½	74	103	$3⅝	$18⅜
Asama Jul $10	8	92	$9⅛	$18⅜
Asama Jul $15	115	242	$3½	$18⅜
Asama Jul $12½	50	224	$6	$18⅜
Asama Oct $10	7	83	$7½	$18⅜
Asama Oct $15	172	820	$4⅝	$18⅜
Asama Oct $12½	70	515	$6½	$18⅜
Asama Oct $17½	174	314	$3½	$18⅜
Bell Can Nov $60	5	40	40	$56¼
BCdn Nf Nov $17	10	248	50	$16⅛
Brscn A Nov $17½	11	373	45	$15⅝
Bk Mtl Feb $22½	10	457	190	$22⅜
Bk Mtl Aug $17½	10	120	$4¾	$22⅜
Bk Mtl Aug $22½	10	272	60	$22⅜
Bk Mtl Nov $22½	1	248	135	$22⅜
Dom MJul $80	2	29	$7¾	$87
D Pete Jan $70	4	163	$5¾	$62
D Pete Jul $40	2	17	$22	$62
D Pete Jul $60	1	410	$3⅛	$62
D Pete Jul $65	29	212	85	$62
D Pete Jul $70	5	512	15	$62
D Pete Oct $55	2	138	$10½	$62
D Pete Oct $60	7	328	$7½	$62
D Pete Oct $65	5	217	$5	$62
D Pete Oct $70	1	252	$3½	$62
Ho OA Jul $40	14	137	125	$41¼
Ho OA Jul $50	2	246	15	$41¼
Husky Jan $30	3	16	$11	$39⅝
Husky Jan $40	5	24	$5⅜	$39⅝
Husky Jan $45	2	2	$3¾	$39⅝
Husky Jan $50	1	1	$2⅜	$39⅝
Husky Jan $32½	3	11	$9	$39⅝
Husky Jul $25	15	16	$14½	$39⅝
Husky Oct $35	1	1	$5¼	$39⅝
Husky Oct $40	5	15	$4	$39⅝
Husky Oct $45	8	25	$2	$39⅝
Husky Oct $50	11	74	100	$39⅝
Husky Oct $27½	3	45	$12	$39⅝
Husky Oct $32½	17	42	$8	$39⅝
IOil AFeb $20	6	249	125	$18¾
IOil AAug $20	60	916	30	$18¾
IOil AAug $17½	5	83	165	$18¾
IOil ANov $20	81	1132	75	$18¾
IOil ANov $17½	62	222	195	$18¾
IPipe AAug $15	5	197	35	$15
MB Ltd Nov $20	1	319	100	$18¾
MB Ltd Nov $17½	10	149	$2¼	$18¾
Mas F Feb $15	2	36	70	$11⅞
Mas F Aug $12½	5	195	40	$11⅞
INCO AFeb $20	9	286	115	$17½
INCO AFeb $17½	4	80	$2⅛	$17½
INCO AAug $20	5	575	25	$17½
INCO AAug $17½	1	284	85	$17½
INCO ANov $15	18	320	$3	$17½
INCO ANov $20	1	393	85	$17½
INCO ANov $17½	6	317	175	$17½
NorcnFeb $15	10	292	$2⅛	$15⅜
NorcnFeb $17½	40	366	100	$15⅜
NorcnAug $15	79	1087	85	$15⅜
NorcnAug $20	50	1880	10	$15⅜
NorcnAug $17½	76	3706	25	$15⅜
NorcnNov $15	71	927	180	$15⅜
NorcnNov $17½	117	1671	75	$15⅜
Noran A Aug $25	6	55	170	$25½
Noran A Nov $27½	10	50	145	$25½
Nor TelJan $32½	10	33	190	$31⅛
Pac P Feb $35	5	47	$4¾	$37⅛
Pac P Feb $40	6	42	$2½	$37⅛
Pac P Aug $35	23	115	$2¾	$37⅛
Pac P Aug$40	15	392	100	$37⅛
Pac P Nov $35	10	93	$4¾	$37⅛
Pac P Nov $40	33	224	$2¼	$37⅛
Roy Bk Jan $35	25	101	100	$32⅜
Roy Bk Jan $32½	36	37	$2⅜	$32⅜
Roy Bk Jul $27½	1	22	$4⅝	$32⅜
Roy Bk Oct $30	10	279	$3½	$32⅜
Roy Bk Oct $32½	5	130	175	$32⅜
Shell C Feb $15	5	234	90	$13⅞
Shell C Aug $17½	2	154	5	$13⅞
Shell C Nov $15	9	353	60	$13⅞
Shell C Nov $17½	5	335	20	$13⅞
Stlco ANov $25	4	275	135	$25
Stlco ANov $27½	6	82	40	$25
SegrmJan $27½	2	48	130	$25⅞

Total volume 1891.
Total open interest 42606.

Silver

THURSDAY

Closing basic price of 1,000-ounce certificates in the Victoria area, according to the Scotiabank, $5.19 U.S. bid per troy ounce and $5.22 asked. Previous day $5.24 and $5.27.

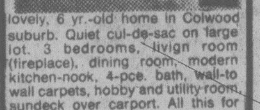

NO EXTRA CHARGE
For this new, just completed IN-LAW SUITE
with living room (fireplace), bedroom, modern kitchen (fridge and stove), intimate 4-pce. bath, carpets and lino — self-contained with separate entrance. All in this lovely, 6 yr.-old home in Colwood suburb. Quiet cul-de-sac on large lot. 3 bedrooms, livign room (fireplace), dining room, modern kitchen-nook, 4-pce. bath, wall-to wall carpets, hobby and utility room, sundeck over carport. All this for the ridiculously low price below market value of
$61,900
Possession immediate, owner transferred
CALL NOW FOR SHOWING
GEORGE BREITER 478-8493
BRITISH AMERICAN REALTY LTD.
7-6 385-1431

MUTUAL FUNDS

TORONTO (CP)—Recent prices of investment funds supplied by The Investment Funds Institute of Canada Thursday. They are the net asset value per share or unit (NAVPS) last circulated by the fund in accordance with its pricing practice as contained in the prospectus of the fund. n—no sales charge, x — U.S. Fund, y — delayed NAVPS, xd—ex-dividend.

Fund	NAVPS
Institute Members	
AGF Group	
Amer Grwth	5.11
yCdn GsEgy	18.45
Cdn Sec Gth	6.28
Cdn Trusteed	4.62
Corp Invest	6.15
Corp Inv Stk	6.22
Gwth Equity	9.29
Japan	13.61
nMoney Mkt	10.00
Special	4.77
All Canadian Grp	
Compound	6.74
Dividend	7.17
Northn Egy	4.34
Revenue Gth	4.20
4000	4.76
Bolton Tremblay	
Cda Cumul	7.58
yEquity	5.88
Internatnl	7.74
yPld Resourc	5.08
yTaurus	8.13
Calvin Bullock Gr	
Acrofund	1.42
Banner Fund	5.34
CIF	4.55
Cambridge Group	
Intl Energy	2.78
Intl Growth	5.02
Intl Income	3.81
Nat Res Gth	4.40
Univest	6.23
Growth	7.75
Ciag Inv Group	
ynCo-opera	10.51
ynLdmk GF	10.84
Confed Group	
Dolphin Eqty	5.23
yDolphin Inc	5.14
Cundill Value	5.15
Eaton-Bay Group	
Commwth	18.05
Growth	10.98
Income	4.55
Internatnl	11.82
Leverage	5.48
Venture	5.42
Viking	5.36
Guaranty Trust Gr	
ynInv Equity	8.07
ynInv Income	4.34
ynMortgage	10.10
Guardian Group	
yEnterprise	.97
yGIS Comp	12.37
yGIS Income	3.39
yGwth Fnd	11.71
yNorth Amer	4.65
yMutual Acu	6.03
yMutual Inc	4.96
ySec Income	9.52
yWorld Equit	6.60
Investors Group	
yDividend	7.00
yGrowth	11.02
yInternatnl	6.61
yJapan	13.66
yMortgage	5.01
yMutual	5.38
yProvidt. Stk	5.30
yRetiremnt	5.95
Planned Invest Gr	
Cda Cumul	7.58
yPld Resourc	5.08
Taurus	8.13
Pret et Revenu Gr	
American	10.55
Canadien c	6.86
yFonds H	4.99
Retriate	7.26
Principal Gr	
Collective c	7.80
Growth	5.19
Venture	4.50
Prudential Gr	
Growth	6.05
Income	5.25
Savings Invest Gr	
American	10.55
Canadian	6.86
H Fund	4.99
Retiremnt	7.26
Scotiafund Gr	
Scotiafund	.95
Scotiafd Mtg	1.01
United Bond Share	
yRoyFund	6.69
yRoyFnd Inc	5.03
Universal Group	
Equity	10.12
Income s	5.13
Resource	5.18
Non Members	
Assoc Inv	6.20
yBeaubran	4.23
CSA Mgmt Gr	
Goldfund	4.51
Goldtrust	2.79
Canagex Gr	
yBond	9.56
Fund	10.90
Internatnl	8.35
yMortgage	10.26
Capital Gwth	11.84
xChase	6.22
ynComCp Mg	10.10
Desjardins Gr	
yCanadian	8.15
yHypotheq	4.38
yInternatnl	8.76
yObligatns	5.22
yQuebec	4.10
yPEP	2.15
nySpec	6.50
Dixon Krog Gr	
Dixon, Krog	7.26
Heritage	2.25
Vanguard	7.61
Dreyfus Group	
Inc	12.08
Internatnl	15.17
yDomin Comp	8.30
nExecutv Can	6.67
nExecutv Intl	1.61
xFid Trend	22.62
nFst Cn Mtg	10.40
Fiscon Fund	5.70
nHarvard	8.64
Industrial Gr	
Indust Amer	2.79
Indust Div	5.68
Indust Eq	8.40
Indust Gth	5.40
Indust Incm	10.74
Indust Pens	29.42
ynJones Hewrd	4.91
Keystone Gr	
Cus K-2	5.17
Cus S-1	17.02
Cus S-4	4.66
Polaris	3.41
xLex Rsrch	14.36
xManhatn	2.57
yMaritime Eq	2.52
Marlborough	6.09
Natrusco	13.58
yNA Trust-BT	10.00
NW Group	
yCanadian	4.98
yEquity	8.70
xOne Wm St	14.12
xOppenhmr	5.84
Pemberton Gr	
nPacific Div	6.01
nPacific Ret	5.14
nPacific US	5.21
PHN Group	
yBond	10.81
yCanadian	9.64
Fund	18.68
yPooled	31.93
nyRRSP	14.09
PMF Managmnt	
nPension Mut	7.33
nXanadu Fnd	4.93
nPutnam	10.44
Sterling Group	
Equity	6.06
yMortgage	5.11
xTech	7.99
Temple Gth	17.15
Trans Canada Gr	
A	5.26
C	10.86
Special	4.28
United Group	
yAccumula	3.93
yAccumula R	4.35
yAmerican	1.66
yCont Mortg	5.19
yHorizon	2.74
ySecurity	4.63
yVenture	2.95
yVenture Ret	4.48
Western Grth	5.31

NEW YORK

THURSDAY

Stock	Close	Stock	Close
Alcan	26⅝	Inland St	35⅞
Alcoa	41¼	IBM	258⅜
Ald Chem	36	Int Harv	35
Al-Chlm	33⅛	INCO	15⅝
Am Air	11⅞	Int Paper	39
Am Brnd	49⅞	ITT	30⅜
Am Bcast	46⅜	Johns-Man	29⅞
Am Can	41¾	Kaiser Al	30⅜
Am El P	23⅜	Kennecott	22¼
Am Motor	5¼	Kraftco	45¾
Am Tel T	58⅞	LTV	6¾
Ampex	13⅝	Litton	20⅜
Asarco	13⅞	Lockheed	21⅜
Ashland	32½	McD Doug	32¾
Atl Rich	48¼	McLean	17¾
Avco	24	Merck	55½
Avon	53⅝	Mer Lyn	17¾
Bell How	18¾	Minn MM	55⅛
Bendix	37¾	Mo Pac	49⅝
Beth St	22⅜	Mobil	60½
Boeing	52	Monsanto	50
Boise Cas	25¼	Motorola	46
Borden	28¼	NCR Corp	52
Borg-W	28	Natomas	41⅛
Bri My	36	Newmont	17⅛
Brunswk	14⅝	Nort Sim	18¼
Burl Ind	18	Owen Ill	20¾
Burl Nor	37	Pac Gas	23⅞
Burroughs	72⅝	Pan Am	6⅝
Caterpill	55¼	Pan El P	43⅝
Col Bcast	52	Peop G	34⅞
Celanese	40¾	Pepsico	28⅝
Chase M	30¼	Phil El	17⅜
Chessie	29⅞	Phil Morr	65⅜
Chrysler	10⅝	Phil Pete	31⅝
Cleve El	20½	Pit Bowes	23½
Coca-Cola	41⅜	Polaroid	37⅞
Col-Palm	20⅛	Proc Gam	85½
Comsat	39½	Pub Sv EG	22½
Con Frt	26¼	RCA	26⅜
Con Nat G	38¾	Repub St	22⅞
Cont-Data	31¾	Revlon	47½
Con Ed	23	Rockwell	31⅞
Cont Oil	25⅜	Schlumberg	82⅜
Crown Ck	29⅜	Scott Pap	16⅜
Crown Zell	31¼	Sea Cstle	28¾
Delta Air	45⅞	Sears	22½
Disney W	40½	Seatrain	11⅞
Digital E	45⅜	Shell	31¼
Dow Chem	24⅛	Singer	19⅞
du Pont	111¼	Sony	8⅛
East Air	12	So Cal E	25½
East Kod	52	South Pac	31⅞
El Paso	16⅛	Sperry	40¾
Exxon	43¾	Stand Cal	38½
Fair Cam	28¾	Sun Oil	40⅞
Firestone	13¾	Teledyne	100⅛
Ford	45⅞	Telex	4⅝
Gam Sko	24¾	Texaco	23⅜
Gen Dyn	72⅝	Tex Gulf	18½
Gen El	50⅛	TWA	19⅛
Gen Food	31⅞	Un Carb	36⅜
Gen Mot	58⅜	Un Pac	43
G Tel El	28⅜	Un Brd	9
Gen Tire	25⅛	Un Oil	
Ga Pac	25⅞	UAL Inc	29¼
Gillette	28⅛	U.S. Steel	26
Goodyear	16⅝	West Air	10⅞
Greyhound	13⅛	Westghse	21¼
Gulf Oil	23⅛	Weyerhsr	25
Hilton	39⅛	Wometco	14½
Homestake	35¼	Woolworth	18⅝
Honeywell	55	Xerox	52⅝
Houston	30½	Zenith	14⅜

BOX SCORE

	Thurs.	Wed.
Issues traded	1888	1871
Advances	600	379
Declines	851	1119
Unchanged	437	373

business

Block Bros.

Block Bros. Industries reported net income of $506,000 or 11 cents a share for the three months ended April 30, down from $1,393,000 or 28 cents a share during the same period last year.

Gross revenue for the period decreased to $20.3 million from $22.9 million in 1977.

Despite the decrease in income and revenue compared to the first quarter last year, which was a record quarter, the company said in a news release it expects that improved earnings from several divisions will result in a higher earnings level during the rest of the year.

Brokerage sales for the three-month period were $226 million, down from $235 million last year. A 10-per-cent decline in sales in British Columbia was offset by a nine-per-cent increase in sales in the three Prairie provinces, the company reported.

N. Telecom

In a bid to take over DATA 100 Corp. of Minneapolis, Northern Telecom Ltd. of Montreal has announced it plans to offer $19.25 U.S. a share for all outstanding common shares of DATA 100 it does not now hold.

Northern Telecom holds 1,585,645 shares, about 30 per cent of the outstanding common shares of DATA 100, a manufacturer of multifunctional computer terminal systems which communicate with central computers over telephone lines.

The company's 1977 revenues were $138 million U.S.

The company first became a stockholder in DATA 100 last November with the purchase of one million shares under an agreement that permitted it to acquire up to 35 per cent of common stock on a fully diluted basis.

Northern Telecom, with 1977 sales of $1.27 billion, is the largest manufacturer of telecommunications equipment in Canada, and also has manufacturing plants in the United States, Eire, Turkey, Malaysia and Brazil.

Koffler Stores

Koffler Stores Ltd., which operates the Shoppers Drug Mart chain, has reported higher profits for the first quarter ended April 30 compared with the same quarter a year ago.

The company earned $1,737,986 or 22 cents a share compared with $1,449,532 or 18 cents a share for the first quarter last year.

Jack Gwartz, newly-elected president, told the annual meeting that earnings should continue to rise throughout the year.

The meeting was told that the signs at 60 Top Drug Mart stores will be replaced, starting in another month, by Shoppers Drug Mart signs.

Top Mart was recently purchased by Imasco Ltd. of Montreal, which owns 99 per cent of Koffler shares.

ALBERTA

Complete tabulation of Thursday transactions. Quotations in cents unless marked $. Net change is from previous board-lot closing sale.

Stock	Sales	High	Low	Close	Ch'ge
Abacus	900	$5¾	5¾	5¾	
Acroll	753	130	120	125	+9
Barons	1000	16	16	16	+1
Cdn Obas	4000	245	240	240	+10
Clearport	26100	250	220	240	+25
Cochrane	400	400	400	400	—20
Commercl	6000	60	59	59	
Concept	3800	365	340	365	+20
Conventur	39936	$7	6¾	7	+ ¼
Flin Flon	500	35	35	35	
Helgena	5100	130	100	125	—10
Highfield	2000	320	315	320	
Kintla	8200	135	120	125	—10
Lariat	2500	100	93	100	—2
Missi	3500	90	82	82	—10
NRG	2000	400	395	395	—5
NFF	240	$6	6	6	— ¼
New Gatewy	4400	200	195	195	—10
Northrim	4138	110	105	106	—4
Peregrine	700	120	120	120	+4
Rio Alto	1000	315	310	310	—10
Savanna	4700	140	140	140	
Seagull	225	350	340	340	—10
Sparrow	800	100	100	100	—10
Troy	9281	230	220	220	—10
Univ Expl	5800	185	175	185	+10
Westn Resrs	500	110	110	110	+9

Total sales: 138,863.

Commodities

THURSDAY

	Open	High	Low	Close	Ch'ge.
Silver, New York (per 100 oz.)					
Jul	522.50	522.50	517.55	519.50	—5.40
Aug	523.80	523.80	523.80	522.30	—5.50
Sep	529.00	529.00	523.00	526.00	—5.50
Copper, New York (per 100 lbs.)					
Jul	59.00	59.10	58.80	59.20	—0.10
Sep	60.20	60.20	59.60	60.20	—0.10
Dec	61.80	62.00	61.30	62.00	
Lumber, Chicago (per 1,000 bf.)					
Jul	209.50	212.00	209.20	211.80	+1.60
Sep	197.50	199.90	196.60	199.80	+1.80
Nov	182.20	184.50	182.00	184.50	+1.30
Plywood, Chicago (per 1,000 sq. ft.)					
Jul	208.00	209.80	207.80	209.50	+2.10
Sep	200.80	202.20	200.80	202.00	+1.30
Nov	194.00	195.10	193.80	194.80	+1.20
Porkbellies, Chicago (per 100 lbs.)					
Jul	48.85	50.87	48.25	50.87	+2.00
Aug	46.85	49.02	46.37	49.02	+2.00
Feb	53.90	55.90	53.15	55.90	+2.00
Gold, Chicago (per oz.)					
Sep	185.20	185.50	184.40	185.20	—1.20
Dec	189.00	189.70	188.60	189.30	—1.30
Mar	194.70	194.70	192.90	193.60	—1.60

Gold, Winnipeg (per oz.)

	Open	High	Low	Close	Wed.
Jly	183.10	183.40b	183.00a	183.30a	184.00a
Oct	186.80	186.80	186.00	186.40a	187.40b
Jan	190.50	190.80b	190.40a	190.70a	191.70a

BONDS

TORONTO (CP) — Prices were fractionally higher in active trading on the Canadian bond market Thursday. The short end of the market was up five cents. Mid-, long-term, provincial and corporate issues rose one-quarter of a point. Day-to-day money was available at 8⅜ per cent.

APARTMENT BLOCK OWNERS
We are well aware of the importance of good financing with reasonable terms for the refinance or purchase of your apartment block.
We are pleased to be able to offer mortgage funds that will meet your needs.
TO DISCUSS PLEASE CALL
384-8124
RICHARD HOLMES
OR
HOWARD CLARK
Pemberton, Holmes Ltd
7-7 1000 Government St.

MOST ACTIVE

TORONTO

Stock	Sales	High	Low	Close	Ch'ge
Kaiser Res	206020	$15	14¾	14¾	
AltGs TrA	118325	$14½	14⅛	14½	+ ¼
Ashland Oil	74229	$30⅜	29¼	30	+3
Cadillac F	70500	$14⅞	14⅝	14⅝	— ⅛
Inco A	65780	$17¾	17	17½	— ¼
Mines and Oils					
Norbaska	60720	57	50	55	+4
Ego Mines	52578	455	440	455	
Comb Metl	36111	37	35	37	+1
Gulfstrm	23000	80	78	79	
Kam-Kotia	22600	174	162	172	+12
Asamera	214045	$19⅛	17	18⅜	+1½
Calvert Gs	182700	68	63	68	+6
Merland E	97275	$7¾	6⅞	7⅝	+ ⅞

BOX SCORE

	Thurs.	Wed.
Issues traded	653	670
Advances	211	171
Declines	219	253
Unchanged	223	240

NEW YORK

Stock	Sales	Close	Ch'ge
Un Carbide	366000	36⅜	— ⅞
Occiden Pet	362000	20¾	— ⅞
BallyMfg	338900	38¼	—1¾
AmTT	298600	58⅞	— ¼
Texaco Inc	294500	23⅜	— ¼
Southern Co	282800	16	
RorerGp	263100	17¾	+1⅝
Donnelley	251800	28	— ⅜
K Mart	249300	24¼	
Playboy En	233100	24¼	—1½
Webb DelE	228100	23	—2⅜
Exxon	226100	43⅝	+ ⅛
Squibb Corp	222100	33¾	+ ⅛
CaesrWrld	213200	25⅛	—2⅛
Brit Pet	210700	15¼	— ¼

Diversified
Traditional approaches to risk and insurance are no longer suitable.
We combine trained business expertise with years of insurance experience to design effective risk programs for our clientele.
Let our diversity work for you - today.
HARBORD INSURANCE
VICTORIA • VANCOUVER • CALGARY • EDMONTON
MEMBERS OF Assurex INTERNATIONAL

Earnings

By THE CANADIAN PRESS

Coseka Resources Ltd., nine months ended April 30: 1978, $2,787,480, 32 cent a share 1977, $2,698,952, 37 cents.

Hy's of Canada Ltd., six months ended March 31: 1978, $86,000, 9.9 cents a share; 1977, $27,000, 3.2 cents.

Lawson and Jones Ltd., year ended April 30: 1978, $6,489,000, $31.85 a share; 1977, $5,266,000, $25.73.

Dividends

By THE CANADIAN PRESS

Corporate dividends Thursday, quarterly unless otherwise noted.

Texasgulf Inc., 30 cents; pfd. series A, 75 cents, both U.S. funds, both payable Sept. 15, record Aug. 15.

Trizec Corp., 27.5 cents, semi-annual, increase of 2.5 cents, July 31, record July 18.

1977 BMW 5301
All possible options, including air conditioning, double stereo, snow tires, special POLARIS GREY Paint (12 coats) with black leather interior. Asking $16,000. To view call JOCK DUNBAR
Days 384-9311 Evenings 598-3400

ANNOUNCEMENT
Vancouver Island Form Rentals
have changed their location from 2744 Matson Road to
693 Happy Valley Road
(Corner of Rocky Pt. Road, Colwood)
same phone 478-5813 DAILY
For your convenience the new night number is
474-1727

VICTORIA HANGAR FOR SALE
Victoria International Airport
Designed for medium twin-executive aircraft — this 5-year-old Butler steel hangar is 50 x 60 feet, has 30 x 12 ft. door opening, luxury crew quarters, offices, work shops, etc. Full price $115,000.00. For further information call
PAUL HYATT
GORDON HULME LTD., Sidney, B.C.
P.O. Box 2008,
Sidney, B.C.
V8L 3S3
or call (604) 656-1154 (604) 656-3150

COMMERCIAL BUILDING WANTED
GREATER VICTORIA
"URGENT"
DOLORES MILES 652-2735
477-0141, pager 711
FERN COLOMBIN 479-0229
477-0141, pager 714
THE PERMANENT 3647 SHELBOURNE
7-7

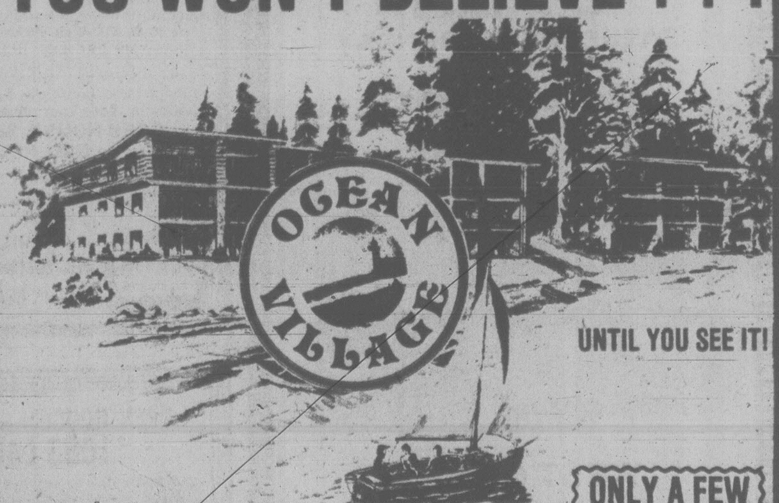

YOU WON'T BELIEVE . . .
UNTIL YOU SEE IT!
ONLY A FEW UNITS LEFT!
ROSCOE DEVELOPMENTS PRESENTS
VANCOUVER ISLAND'S MOST
UNIQUE SPECTACULAR
AWARD-WINNING
WATERFRONT DEVELOPMENT
UP TO 3 MONTHS FREE RENT* IN THE FIRST YEAR
IN OUR HARBOUR MANOR DEVELOPMENT
ONE & TWO-BEDROOM APTS.
TWO TOWNHOUSES.
ONE BEACH BUNGALOW.
PRICED FROM
$175 to $400 A MONTH
ALL UNITS HAVE WATER VIEWS . . .
*(If your rent is $325.00 a month, you pay only $243.75 a month for the first year — a saving of $975.
CALL 642-5254 ANYTIME
7-7

Calif. Budget Down 1/15th of 1%

SACRAMENTO, Calif. (AP) — Gov. Edmund Brown on Thursday signed a $14.7 billion state budget, trimmed by $1.5 billion since tax crusader Howard Jarvis's Proposition 13 was approved by voters.

The budget was $10.6 million less than last year, a net decrease of one-fifteenth of one per cent.

"This is the first time in 17 years that the budget has gone down, rather than up," Brown said after signing the bill.

The Democratic governor, who faces a tough re-election campaign this year, vetoed 2½-per cent pay raises for 224,000 state employees and 2½-per cent welfare grant increases for 1.4 million parents and children on Aid to Families with Dependent Children.

The signing ended the longest time the state government has gone without spending authority — 5½ days since the old fiscal year ended last Friday.

The most controversial item in the budget, Brown's request for $34 million to pay for abortions for an estimated 101,000 low-income women, was cut to $11 million by anti-abortion legislators before the budget was sent to the governor.

Brown said the budget is a reaction to Proposition 13, which he vehemently opposed before its June 6 landslide approval. The measure limits property tax to one per cent of market value, and had an immediate effect of cutting $7 billion in local government revenues.

Proposition 13's passage prompted extensive last-minute cuts in the state budget as Brown and the Legislature scrambled to free funds to help local governments meet the proposition's first-year effects.

Proposition 13 caused reductions of more than $600 million in the cost of state programs tied to local property tax rates.

N.Y. Derelicts Axed

NEW YORK (Reuter) — Two 57-year-old men were found axed to death Thursday in a vacant lot beside a note which said: "Two down and nine more to go," police said.

The men were tentatively identified as Frank Andersen, a retired seaman, and Daniel Meehan.

They were described by police as alcoholics who often slept in parks and vacant lots in the industrial section of Brooklyn where the bodies were found.

Two 18-year-old youths discovered the bodies, one of which had axe wounds to the head and the other to the left side and leg, police said.

A police spokesman said the axe killings do not fit a pattern but that a full investigation is underway.

He said there is no apparent motive for the murders, which occurred sometime early in the day.

Wounded Student Dies

NEW YORK (AP) — Hugh McEvoy, shot by a youth who thought the 15-year-old seminary student was laughing at him, has died of a bullet wound to the brain.

The alleged assailant, a 13-year-old who has a record of violence including robbery, sodomy and rape, faces a maximum family court punishment of 18 months behind bars.

McEvoy, who had been kept alive on a respirator since the shooting last Sunday evening, was pronounced dead Thursday at St. Luke's Hospital.

Police arrested the 13-year-old Wednesday along with a 16-year-old who allegedly was present at the shooting. Their names were withheld because of their ages.

With McEvoy's death, the attempted murder charge against the 13-year-old was expected to be changed to murder.

OPEN HOUSE
SAT. 1:30-5:00 p.m.
4048 ZINNIA STREET
IN-LAW SUITE ATTACHED
2-bedroom home situated on a high view lot with a lovely country setting and privacy. A perfect starter or for retirement. Could easily be enlarged. ASKING $59,800. MLS #33448. There is also an extra lot for sale.
385-7721 BILL WEISS 598-8443
6-9x GARDNER REALTY LTD.

WHEN YOU FIND IT
DON'T LET GO:
A MASTERPIECE
Fully developed, 4-bedroom, 3 4-piece bathrooms, vaulted ceilings, 2 artistic fireplaces, sheepskin wet bar, large billiard room. Vacuum system and so much more. Reduced to $82,900.
ULTRA MODERN
On a high view lot near city centre, 4 large bedrooms up, 3 bathrooms, 2 fireplaces, 900 sq. ft., 3-car drive-in garage, large family room off spacious kitchen. $105,000.
OCEAN VIEW
Near Cadboro Bay Beach, large secluded lot with high shrubs and quiet pools, a park-like setting. The home is spacious, 3 bathrooms on the main, 3 bedrooms plus den, rec. room and bedroom with 3-piece bath finished down and what a buy at $99,900.
386-3231 595-1642
BB BOB HAHN BB
BLOCK BROS. REALTY LTD.
7-7

OPEN HOUSE FRI., SAT., SUN. 1:30-4:30
2328 HOLLYHILL PLACE

Two-storey home with 4 bedrooms and two 4-piece baths upstairs. Powder room, large kitchen, separate dining room and living room on main. Ocean view, seclusion, located in university area. New listing. Asking $89,500.
386-8441 TED RADWAY 477-6176
J. H. WHITTOME & CO. LTD.
3200 QUADRA ST. 386-8441
Est'd. 1898
"THE HISTORY MAKERS" 7-7

OPEN
SATURDAY and SUNDAY
2-4
1015 LEEDS PLACE
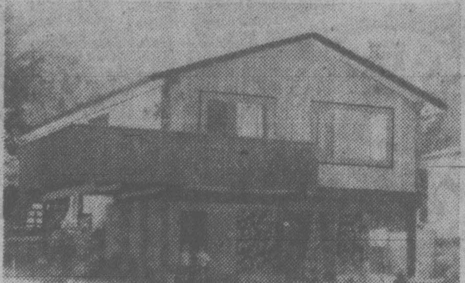
WEST COAST!
Come and see this almost new cedar and rock faced 3-bedroom home. Many additional features include large recreation room, eating area in kitchen and large sundeck. All in a convenient area, close to all amenities off Lodge Ave. Only $67,500. MLS.
SUNDAY 2-4
1033 MONTERAY
OAK BAY CHARACTER
1033 MONTERAY AVENUE

Beautiful large home with 4 bedrooms, den, classic living room and dining room with fireplace and beams. Built-in Vacuflo system and intercom. Many fine fieatures make this one of the most desirable properties in Oak Bay. P.S. Also an in-law suite. Only $89,900.
YOUR HOSTS: 477-7050
GERRY and EILEEN MARTIN 598-5144
MANN T.L. MANN & ASSOCIATES LTD.

WATERFRONT
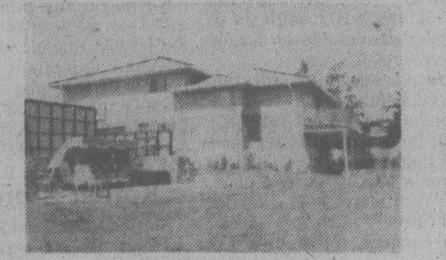
OPEN HOUSE SAT., 2-4
29 BRIGADOON PLACE
135' Waterfront on Portage Inlet. 3-bedroom split level. Built for the unsurpassed views. Immaculate condition. Full recreation area down, or could be ideal inlaw accommodation. New MLS $88,500. Call now for personal viewing.
386-6331 TED WEBB 384-0815
386-6331 DOUG PAYNE 658-5833
A.E. LEPAGE WESTERN LTD REALTOR
"The name friends recommend to friends"

BROADMEAD OPEN HOUSE
SAT. 1:30-4:00
4696 HILLWOOD ROAD
Vendor's Misfortune is your gain!
Spectacular home in prestigious area, slashed way below the purchase price of one year ago. 3 bedrooms. 3 baths. Den. Family Room. Games Room. 3 fireplaces. Outstanding architectural design with trees, rockery, privacy and views from every room. Over 2600 sq. ft. Reduced from $145,000 to $129,000. — This is truly an outstanding buy in upper Broadmead. Priced for quick action with
FOR SALE Royal Trust
JEANNIE DEWHURST
Royal Trust
Res. 658-8980
Bus. 384-8001

CORDOVA BAY
PANORAMA — SWIMMING POOL
$119,500.00
Gorgeous views of Haro Strait and San Juan Islands from this spacious well-built modern home offering total seclusion. Views from the sunken living room, dining room, kitchen, family room and master bedroom. Four bedrooms on main floor. Lower level offers terrific in-law accommodation or rec room plus 2 more bedrooms and access to a beautiful swimming pool. For more information come to the
OPEN HOUSE, SATURDAY from 1:30-4 at
5181 POLSON TERRACE
Follow the signs from Cordova Bay Rd. by Fable Cottage.
Be sure to come early. Just listed to sell.
DFH PHIL WARREN
477-7291 (Bus.) 658-5411 (Res.)
D.F.H. REAL ESTATE LTD. REAL ESTATE NETWORK
7-7

WATERFRONT
OPEN HOUSE — Sat.-Sun., 2-4:30 p.m.
1088 LANDS END ROAD

This is unique — a smashing cedar contemporary, a combination of original design concepts and complete seclusion. Just a few of the many features are: vaulted ceilings, soaring rock fireplace, huge living room-dining room overlooked by studio loft (or 3rd bedroom), marble kitchen, mahogany lounge and study. On just under 1 acre, there is lovely landscaping, with garage-workshop; private beach. You must see this very special property. $189,000. (MLS). Trades considered.
NEW LISTING
OAK BAY UNIVERSITY
UNDER $100,000
A contemporary executive home ideal for entertaining. Large foyer opens onto vaulted living room and separate dining room, with tongue and groove cedar ceiling. Open stairs lead to 38 ft. panelled rec room to accommodate a small convention. There are three bedrooms and two 4-piece baths. A delightful kitchen with built in appliances and attached breakfast room plus a large laundry with room for your deep freeze. Easy care property is just under ⅓ acre with 21 oak trees. This is an immaculate 2400 sq. ft. home with quality features throughout. Hurry on this one. MLS 34296. Contact:
386-7521 J. P. DUECK 721-3878
595-1535 GAIL WEINBERG 477-4467
BOORMAN INVESTMENT CO. LTD. 612 FORT ST. 2045 CADBORO BAY RD.
7-7

CONDOMINIUM
A TRUE BARGAIN
FAR BELOW ORIG. PRICE
OUR LAST SUITE
1170 ROCKLAND AVE.
THREE BLOCKS FROM GOV'T HOUSE
SUNNY SOUTHWEST CORNER SUITE, 2 BEDROOMS, 1½ BATHS, DISHWASHER, STOVE and FRIDGE, ENCLOSED BALCONY WITH 7' PLANTER, ALSO BEAUTIFUL LARGE PLANTER IN FRONT OF DINING ROOM WINDOW. NICELY FINISHED GAMES ROOM WITH SLATE POOL TABLE.
OPEN DAILY 2-8 P.M.
SAT. and SUN., 2-8 P.M.

SOUTH OAK BAY

PANELLING and BEAMS
965 PATTULO PLACE
OPEN HOUSE SAT. 2:00-4:00 P.M. Situated in an exclusive cul-de-sac of elegant homes, a 4-bedroom residence of rich panelling and beams, spacious, fully panelled reception hall, living room with red brick fireplace, formal dining room, fully panelled den with fireplace and built-in bookcases, and a kitchen with built-in Jenn Aire counter top, wall oven, etc., with an adjoining breakfast-cum-family room complete with fireplace and glass doors to the private patio and full fenced garden. 3 bathrooms. Exceptionally large master bedroom with a 5-pce. 12x12 en suite plus Franklin fireplace. Rich wood bannisters throughout. Laundry room upstairs. 3 heatilator fireplaces. $139,000.
TED WALFORD
RESIDENCE 598-1420
OFFICE 477-1841
6-16x BLOCK BROS. REALTY LTD.

OPEN HOUSE
SATURDAY JULY 8th 1:30-4:00 P.M.
138 SIMS (OFF HARRIETT)
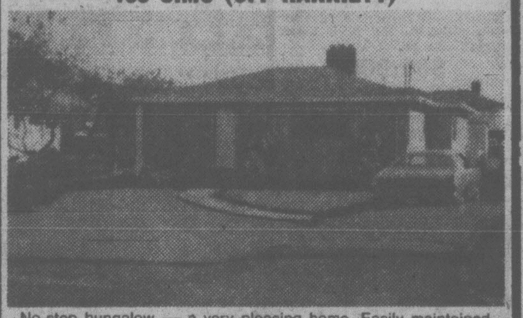
No-step bungalow — a very pleasing home. Easily maintained and cheap to run. Living room with fireplace, 2 bedrooms, a nice patio, good parking and a nice yard. Worth seeing. Vendors are moving. Must sell, Asking price $47,900. Phone
LEWIS ROBERTS
382-9191 BUS. 7-7x RES. 477-4398
the Permanent

FAIRFIELD
$44,900

Low, Low down payment and easy financing on this older, beautifully maintained home. 2 or 3 large bedrooms, basement, nice fireplace and secluded gardens enhance this investment property. **BONUS: LARGE APARTMENT ZONED LOT.** This new MLS will sell fast, so call now!
Give Me a Call!
Glenn Nicholls
598-5144
598-7689
7-6
MANN T.L. MANN & ASSOCIATES LTD.

LUXURY CONTEMPORARY
4 bedrooms — 2½ baths.
Over 2700 sq. ft. on two floors.
Dream kitchen with Jenn-air and built-ins.
982 ROYAL OAK DRIVE
Open Saturday and Sunday, 1:30-4:30
PRICE REDUCED FOR IMMEDIATE SALE
From $119,500 to $114,000
Jerry Downer, 658-8491 or 595-2413
7-7 PACE PROPERTIES LTD.

5.56 ACRE
HOBBY FARM — 15 MIN. TO CITY
Terrific HOBBY FARM located close to Elk Lake. Consists: 3-year-old home with 2076 sq. ft. of living area. Separate garage with super workshop (ideal for boat builder). Stalls for 4-6 horses. Good flat land. Fully fenced and priced for QUICK SALE. $135,000. To view this exclusive CALL:
477-0141 A. J. ANDERSON 388-6275 Pager 401
7-7 THE PERMANENT

OPEN HOUSE
3132 DAVIN ST.
SATURDAY 1:30-4:00 P.M.

Ideal starter or retirement home. 2 bedrooms on main and room for one or two more up. Attached garage, lovely easy-care lot. Price reduced for quick sale. Now only $39,900. For prior viewing please call:
386-8441 Oliver Douglas 598-3926
386-8441 E. Wilkinson 652-2739
J. H. WHITTOME & CO. LTD.
3200 QUADRA ST. 386-8441
Est'd. 1898
"THE HISTORY MAKERS" 7-7

80' WATERFRONT
Swimming Pool/Portage Inlet
54 KINGHAM PLACE
OPEN HOUSE SAT. 2 to 4. An immaculate and spacious 4-bedroom bungalow with flowering trees and a beautiful lawn sloping gently to the 80' waterfront. Large family room, sauna, professional workshop, above ground swimming pool. Reception hall. Large living room, dining room and a spacious kitchen with sweeping water views. Offered at $115,000.
RESIDENCE OFFICE
658-5794 BILL REMPLE
598-1420 TED WALFORD 477-1841
BLOCK BROS. REALTY LTD.

CORDOVA BAY
OPEN HOUSE SAT. 1:30-4:00
5096 CATALINA TCE.
$119,000

Exciting 3-bedroom executive home with gorgeous seaviews looking to Mt. Baker. Master crafted with high vaulted ceilings, large dining area. Super deluxe kitchen with kitchen-aid dishwasher. Plush carpeting throughout, feature circular staircase and fireplace. Developed daylight basement offers family room, billiard room and large laundry/sewing room. Large price reduction. Only $119,000. New MLS
477-7291 PHIL WARREN 658-5411
Bus. Res. 7-7x
BRUCE WRIGHT
384-8075 (pgr. 425)
DFH D.F.H. REAL ESTATE LTD. REAL ESTATE NETWORK

A-G Guilty Of Contempt

NEW YORK (AP) — Lawyers for U.S. Attorney-General Griffin Bell are trying to overturn a contempt-of-court ruling issued because Bell refused to give the Socialist Workers party the files of 18 FBI informants.

A hearing on the appeal was scheduled today, a day after Bell filed an affidavit in U.S. district court to force the contempt issue and thus allow a higher court to review the U.S. government's position against producing the files.

"I am advised by the solicitor-general that my entering a status of contempt will allow appellate review of the court's ruling concerning informants," Bell said in the affidavit filed Thursday with Judge Thomas Griesa.

Griesa, on vacation in California, responded almost immediately by invoking a contempt citation issued last week but held in abeyance to give the highest U.S. law-enforcement officer a final chance to give up the files.

Government lawyers answered Griesa's order by filing papers with an appeals court judge to stay the contempt citation pending appeal.

A justice department spokesman in Washington said it was not unprecedented for an attorney-general to defy a court order. But he said he knew of no prior case in which an attorney-general actually had been held in contempt for such defiance.

In issuing his ultimatum last week, Griesa denied a motion by the Socialist Workers party to jail Bell until he complies but gave permission for the motion to be renewed if the attorney-general continued to defy the order. Lawyers for the party said they will ask Griesa on Monday to jail Bell until he turns over the files.

Griesa's order, issued a year ago, was to enable lawyers for the party to proceed with trial of a $40-million damage suit against the government on claims that the FBI engaged in break-ins and other illegal activities while keeping track of the party between 1938 and 1976. The party says the files are necessary to show the nature and extent of the alleged wrongful acts.

In his affidavit filed Thursday, Bell urged Griesa to stay his order and certify that it should be reviewed by higher courts or impose sanctions other than contempt.

Bell said Griesa's ruling was "unprecedented and damaging to the government's ability to obtain information through informants for law-enforcement and foreign counter-intelligience purposes."

Eskimos Allowed 18 Whales

WASHINGTON (WP) — The International Whaling Commission said Thursday that it will allow Eskimos to kill 18 bowhead whales next year, six more than this year.

Richard Frank, a U.S. commissioner to the International Whaling Commission, said the quota was increased because scientists estimated that the bowhead population is 2,264 whales, almost twice the number previously thought. The current estimate was based on a recent census by scientists who counted the whales as they migrated.

Commercial hunting of the endangered bowhead whale is prohibited. Eskimos hunted the whale without regulation until last year, when the International Whaling Commission — spurred by conservationist groups — first imposed a moratorium on Eskimo hunting of the bowhead, and six months later said Eskimos could kill 12 of them.

Feeding Honey to Infants Risky

Washington Post

WASHINGTON — The world's largest honey-producing group warned Wednesday that there may be a risk of botulism if honey is fed to infants under a year old.

The statement by the Sioux Honey Association of Sioux City, Iowa, said recent research has shown that some honey may contain botulism spores.

Under certain conditions, such spores can produce the poison that causes sometimes deadly botulism infection. Other new research has shown that botulism has caused some cases of "crib deaths" — deaths in their sleep of apparently healthy infants.

The cooperative honey-producing association said the recent findings about honey cast no suspicion at all on honey as a food for older children or adults.

The association also said there is exactly the same "possibility of a risk factor" in feeding "any raw agricultural product" to infants.

A California health official said he agrees "it would seem prudent" to avoid feeding honey to infants under a year old. But he said that, until further research is done, nothing can be said about other foods.

Scientists agree that botulism spores may be found in soils and dust all over the world. Such soils are found on many fruits and vegetables. The spores are diluted but not removed by washing, so in fact people eat such spores without harm all the time.

$28M Aid To Viets From IMF

WASHINGTON (WP) — The International Monetary Fund announced Thursday it will lend Vietnam approximately $28 million to assist its economic recovery from the war that ended in 1975.

Although the loan is not the first made by the IMF to Vietnam, it could provoke protests in Congress and elsewhere in the United States from opponents of aiding the Vietnamese regime.

Since the United States provides approximately 20 percent of the IMF's funds, critics of U.S. aid could argue that the loan constitutes a "back door" means of channelling U.S. assistance to Vietnam.

Efforts already have been made in Congress to prohibit the use of U.S. contributions to international lending institutions like the IMF and the World Bank in aiding certain Communist nations and other countries that are alleged violators of human rights.

However, the Carter administration has resisted such moves on the grounds that they constitute political interference.

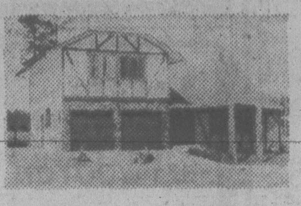

OPEN HOUSE SAT.. 1:30-4:00

8074 MAHON PLACE

One year old 4-bedroom tudor. Sunken living room with open beamed ceiling, parquet floors in living room and dining room. Family room off kitchen, 2½ baths, double garage. Lot backs onto agricultural land. East Saanich Rd. to Jeffrey to Mahon. Only $73,700 MLS.

PETER SYKES 382-3216

GEORGE WALL 477-0548

Century 21 MAYFAIR REALTY Mayfair Centre 386-2955

7-7x

JUST 2 LEFT

1052 ROCKLAND (CORNER OF COOK)

2 bedroom, corner suites, 1½ bath, fireplace, utility room, covered parking

OPEN HOUSE FRIDAY, SATURDAY SUNDAY 1:30-5 p.m.

Special appointment
LORETTA HOGARTH
592-3537

MARGETTS & GOWER
OAK BAY PROPERTIES LTD.
592-2407
2227 Oak Bay Ave.

6-29

Just a Glance and you know it's a community where people care . . .

BROADMEAD

OFFERS SECLUDED COUNTRY LIVING JUST TEN MINUTES FROM CITY CENTRE. WIDE FRONTAGE, 1/3-ACRE HOMESITES PRICED FROM $31,500 to $40,000.

Take the first step to better living!

CALL US AT 658-5291
MONDAY TO FRIDAY 8:30-5:00
950 ROYAL OAK DRIVE

5-5

OPEN HOUSE
Saturday and Sunday 1:30-4:00 p.m.
7194 VEYANESS (South of Stelly's X Road)

LOVELY ⅓ ACRE REDUCED FOR QUICK SALE TO $69,900

This is indeed an immaculate 4-bedroom (1 down) home plus den, 2 full baths, ⅓-acre lot. Dog run, greenhouse and plenty of room for 5th bedroom and family room down. Large workshop area and easy 9¾% take-over Mortgage. Vendors moving to Calgary in mid-August, so act now on reduced price of $69,900. MLS.

477-0191 MURRAY ROTHSCHILD 477-9393
477-0191 DALE YOUNG 388-6275, pager 2561
ROYAL TRUST 7-7

Montreal Trust REAL ESTATE

OPEN HOUSES

7617 BLACKTHORNE Fri. and Sat. Aft.
(OFF E. SAANICH ROAD)

Very pleasant rural area — valley view. Spotless 3 bedroom, 2-bathroom home. Living room and dining room are very spacious. Large, well planned kitchen with eating area. Lots of further development potential in basement. 84x100 level lot. Financing available. An exceptional property at $63,900. MLS.

386-2111 E. W. PROKOSCH 477-2194
386-2111 ROY KAISER 477-6813

109 WILDWOOD Fri., 6:00-9:00 and Sat., 1:00-4:00
A FAIRFIELD HOME

Plus in-law suite on a superbly landscaped setting. Ideal retirement property. There is a large 2-bedroom owner's suite with separate living and dining room and a superb 1-bedroom suite offering fantastic seaviews and a large comfortable living room. Both suites with fireplaces and the property is in truly exemplary condition. Must sell—Priced at $79,900.

386-2111 NEIL RAWNSLEY 595-1507
386-2111 GRAYDON HOOKER 598-2186

2940 PHYLLIS Sat., 2:00-4:00
TEN MILE POINT

Enjoy a fantastic view of the action on Haro Strait from this new, Tudor-style, 2-bedroom home on ½-acre lot. Many features include 2½ baths, large deck, built-in vacuum system, double carport, lots of storage. Priced to sell at $139,000. No. 30473.

386-2111 A. D. WHEELER 477-4789

2819 RONALD ROAD Sat., 1:30-4:30
(GLEN LAKE AREA)

You will be most welcome to inspect this fine family home in a desirable family area in Colwood. Featuring 3 bdrms. on the main, 3 sets of plumbing, kitchen w/E.A., full high basement with some development, separate workshop area and loads of off-street parking for boats and campers. MLS. Offered at $59,900. You host:

386-2111 GARY RESTELL 478-6987

2968 PORCHER PLACE Sun., 2:00-4:00
(COLWOOD)

Situated on a quiet cul-de-sac well off Sooke Road, this 7 year, well-maintained home has much to offer the family. Features include 3 bdrms. on the main, kitchen w/E.A., ensuite plumbing upstairs and plumbing R/I down, rec. room for those family get-togethers, sundeck and off-street parking for that boat or camper. MLS. Offered at $59,500. Your host:

386-2111 GARY RESTELL 478-6987

7-7x

OPEN HOUSE Sat., Sun., 2-5
BY CONTRACTOR
CONTEMPORARY EXECUTIVE HOME

9381 Ardmore Drive

Set on nearly one acre, this professionally designed home offers over 2700 sq. ft. of contemporary West Coast living. Three luxurious bedrooms, oak panelled den, three unique baths and many, many, more exceptional features.

OFFERED AT $149,500
A. E. NEWTON LTD.
John Newton, 656-5621 7-7x Doug Newton, 479-0406

ROCKLAND CONDOMINIUMS

with all the quality and taste this choice residential area demands.

2-BEDROOM from $44,500

WOODSTONE PLACE
1039 LINDEN
(Between Rockland and Fort)

OPEN DAILY 10 to 5

WE TAKE TRADES

JIM WEST
386-1255 or 595-4094 (Res)

ALL STAR REALTY LTD.

7-9

SUPERIOR SPLIT LEVEL

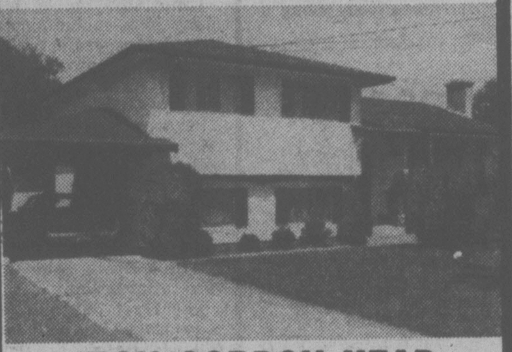

HIGH GORDON HEAD

Immaculate one-owner home reflects pride of ownership. Generous 3-level split on 70x150 fenced landscaped lot on quiet no thru-street of complimentary housing, features 3 bedrooms, family room, raised hearth brick fireplace in living room, 18x18 sundeck off dining room, kitchen with breakfast area. Not a thing to do but move in. Early possession possible. ML 33559.

Offered at $85,000
HERB McDANNOLD
382-9191 BUS. RES. 384-6768

the Permanent 7-7x

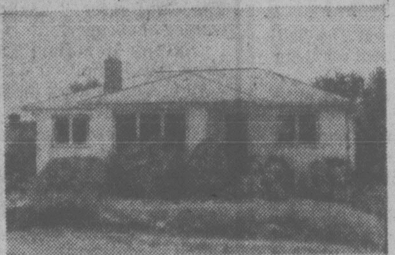

OPEN HOUSE
SAT., 1-4 p.m.
SUN., 1-4 p.m.

587 WHITESIDE
Corner of Carey and Tillicum

Some painting required inside and out. Priced for immediate sale. Good location, near all facilities.

RALPH KELLER
598-5144 388-4076

7-7x

MANN T.L. MANN & ASSOCIATES LTD.

A FINE CHALET STYLE HOME IN A RARE SETTING
SATURDAY, JULY 8
1:00 TO 5:00

Renfrew Road — (directions — from Shawnigan Lake Village proceed north to Masons Store, then past Shawnigan Country Club to corner West Shawnigan Lake road, then proceed 2.5 miles (4.00 km.) on unpaved road — you will see signs).

OPEN TO VIEW

This very special property of 16 acres (6.47 ha.) is situated on the beautiful Koksilah River which offers easy access to a large pool and beach. The house of about 2000 sq. ft. (186 sq. m.) includes a studio. Ideal for all-year living or as a retreat. Being offered at only $119,000. (MLS). By:

PETER NASH
598-3321 592-3473

JACK MEARS
OAK BAY REALTY LTD.

7-7

ANNOUNCEMENT
RE: A. G. (AL) LEE

Mr. Don Wensley, Executive Vice-President of Block Bros. Realty Ltd., and Mr. Robert Cullum, Sales Manager, take pleasure in announcing the move of Al Lee into Real Estate sales. For the past five years, Mr. Lee has been the Sales Manager of the Shelbourne Office, and Agent-Nominee for the Company. Al's move into sales is from a background in Engineering sales and Real Estate sales, prior to his managing position, and is well versed in the profession. Should you require information of a Real Estate nature, Mr. A. G. (Al) Lee may be contacted at
RES. 477-8750 OFFICE: 477-1841
BLOCK BROS. REALTY LTD.
3636 SHELBOURNE STREET
7-7x

Open 7 days a week

FINE TOWNHOUSE LIVING

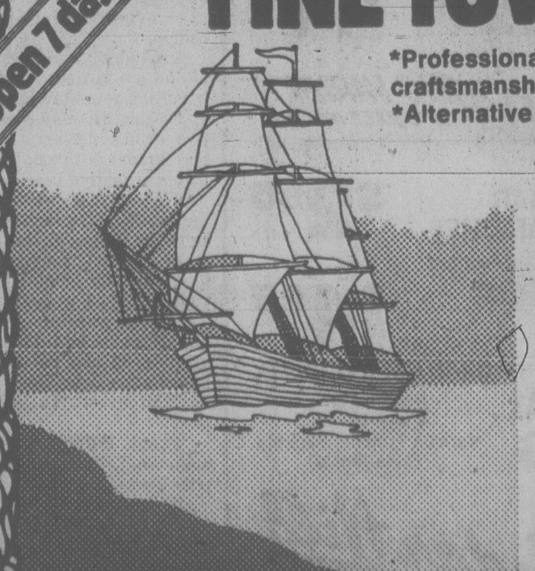

- *Professional interior design; quality craftsmanship throughout
- *Alternative floor plans; two or three bedrooms
- *An exceptional natural site with tasteful landscaping
- *Many units with harbour views
- *Private, spacious and secure

The Sea Haven ON ADMIRALS
897 Admirals Road

Another exceptional project from Pass Developments Ltd.
BUILDING SINCE 1936 IN THE CAPITAL CITY
Striking New Development

PRICED FROM $58,900

Sales Agent:
A. E. LEPAGE
WESTERN LTD · REALTOR
Telephone 386-6331
"The name friends recommend to friends."

NOW SELLING
STAGE 1 18 HOME UNITS

HOURS:
Weekdays 4 p.m. - 9 p.m.
Sat. & Sun. 1 p.m. - 5 p.m.

Red Rockers Lose Out

MOSCOW — Soviet police dispersed thousands of digruntled music fans who gathered in Leningrad this week to attend what was billed as the biggest Western folk-rock concert in Russian history, diplomatic sources said. But the planned concert at the historic Winter Palace, featuring singer **Joan Baez**, the **Beach Boys** and **Santana**, was postponed without the public being informed, they said. The organizers postponed the concert indefinitely after disagreement with the British promoters who wanted to stage the show as part of a feature film.

SPENCER CASTLE
2930 Cook Street
Final Phase of this Outstanding
Condominium now being offered
SPENCER CASTLE
OPEN DAILY 1:30-5 P.M.
OR CALL 386-6762, 384-4013
LANDMARK PROPERTIES
6-21

OPEN HOUSE
SAT. 2-4 P.M. 3331 WOODBURN AVE.
Don't miss this lovely home overlooking Uplands Golf Course on an extra large (75x236) lot with room for tennis court or pool. Living room features raised hearth fireplace, dining room with sliding doors to sundeck, large kitchen with adjoining family room and three bedrooms (master ensuite). Full basement has billiard size rec room with F.P., 4th bedroom and full bath. Owner transferred and must sell $105,000. MLS
FOR SALE Royal Trust
MRS. MARILYN WOODWARD
ROYAL TRUST
384-8001 or res. 477-2722
7-7

BY OWNER
SUPER DELUXE SXS DUPLEX
OPEN HOUSE
3286 and 3288 BELLEVUE RD.
Sat.—11:00-4:00
Sun. 11:00-4:00
Features:
- 1240 Sq. Ft. on Main
- LR and Separate DR
- Large Sundeck
- Feature Fireplace & Beamed Celings
- 37x13 Rec. Room
- TV or 4th BR other side
- 5 Yrs. Old—Never Been Rented
You'll not be disappointed.
ASKING $114,900 OPEN TO OFFERS
382-0897 or 479-4081

CORDOVA BAY RIDGE
"SEE FOREVER"
4981 WESLEY ROAD
OPEN HOUSE
SATURDAY 1:30-4:30
1.2 ACRES
A most attractive custom-built home with fully finished basement, sunroom, sundeck, and double garage. A gorgeous garden with fruit trees and berries.
ASKING PRICE $135,000
B. SIMONS in attendance.
386-6762 477-1449
Landmark Properties Ltd.

CAPITAL REGIONAL DISTRICT

PLANNING AREA NO. 2

ELECTORAL AREAS OF LANGFORD, COLWOOD, METCHOSIN AND PART OF VIEW ROYAL

ZONING

NOTICE OF PUBLIC HEARING

NOTICE is hereby given that all persons who deem their interest in property affected by the following proposed by-law will be afforded an opportunity to be heard on the matters contained therein at a Public Hearing to be held in the Banquet Room, Juan de Fuca Recreational Complex, 1767 Island Highway, Victoria, B.C. on Thursday, July 13, 1978 at 7:30 p.m.

1. A by-law to amend former B.C. Regulation 20/67 (Electoral Areas of Langford, Colwood Metchosin and part of View Royal) being Amendment By-Law No. 77, 1978.
   B.C. Regulation 20/67 cited as Zoning By-law, Planning Area No. 2 is amended as follows:
   By deleting from the Limited Agriculture Zone and adding to the Residential I Zone, Part of Lot 18, Section 75, Plan 8702, except those parts therof contained within the boundaries of Plans 9666, 10562 and 10956, Esquimalt Land District, shaded on Plan No. 90 attached and forming part of this by-law.
   Location: Donovan Avenue west of Pickford Road
   Applicant: James Harvey Aikman
   Purpose: Residential I (Subdivision into duplex lots)

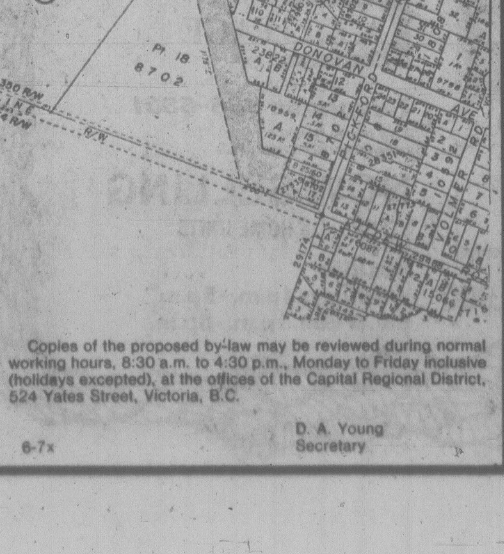

Copies of the proposed by-law may be reviewed during normal working hours, 8:30 a.m. to 4:30 p.m., Monday to Friday inclusive (holidays excepted), at the offices of the Capital Regional District, 524 Yates Street, Victoria, B.C.

D. A. Young
Secretary

6-7x

people

CAMERA TELLS A LIE

LONDON — A widely used newspaper picture of **Margaret Trudeau** that made her "seem to be some loony" was really a distortion of normal behavior, according to a book published here.

The photograph is used by **Harold Evans** editor of ***The Sunday Times*** to illustrate the art of "cropping," or editing out parts of a picture, in his new book ***Pictures on a Page***.

The photograph shows Mrs. Trudeau, grinning, apparently doing some kind of weird solo dance beside her husband.

It was taken in 1977 shortly after what Evans refers to as "her controversial absence" with the **Rolling Stones** and before the Trudeaus formal separation.

They are in the dressing room of a ballet dancer who is demonstrating a movement from ***Romeo and Juliet***. Mrs. Trudeau is miming it.

"At full frame the picture represents normal, engaging behavior," Evans writes.

But some newspapers completely cut out the ballet dancer, on the left of the picture.

"Defensible perhaps to lose the dull area but indefensible without caption explanation of what was going on," writes Evans. "They made Mrs. Trudeau seem to be some loony doing a jig."

Insane

PLATTSBURGH, N.Y. — **David Berkowitz**, the confessed **"Son of Sam"** killer, was declared insane Thursday and ordered transferred to a mental health facilty from a state prison.

Berkowitz, 25, declined a sanity hearing and signed a consent form agreeing to the transfer.

Popeye Going Strong at 50

Washington Post

Popeye, the salty, dockside, rough, tough pugilist with a heart of gold, this year is celebrating his 50th anniversary of settling arguments.

The famed comic strip character first appeared on Feb. 17, 1919 as a minor character in a comic strip called ***Thimble Theatre*** created by the late **E. C. Segar**.

King Features announced recently that it has licensed animation rights to Popeye to Hanna-Barbera Productions which will produce at least 16 new half-hour programs for CBS, as well as an hour-long animated, prime-time Christmas Special for 1978.

Also to help add to the popularity of the one-eyed lovable ruffian, King Features has licensed Paramount pictures to do a live movie.

Cartoonist-writer **Jules Feiffer** is at work on the script.

Dustin Hoffman has discussed playing Popeye but has yet to sign a contract, according to some close to the project.

"It should be a lot of fun,." said **Ted Hannah** of King, "I heard they are trying to get **Lily Tomlin** to play **Olive Oyl**."

Elzie Crisler Segar, the cartoonist who would never tell anyone his first or middle name while he was alive, was born in 1894 in Chester, Ill. Crisler learned cartooning by taking the once-famous Evans correspondence course.

While studying he held many jobs, including motion-picture projectionist. As such he saw and was heavily influenced by the works of **Charlie Chaplin**.

Segar would tell people that the Chaplin comedies were one of his principal inspirations. A lot of Chaplin's troubles with big bullies are reflected in Popeye's problems with the huge black-bearded **Bluto**, who was once called **Brutus**.

The first cartoon job Segar landed was on the old ***Chicago Herald*** drawing ***Charlie Chaplin's Comic Capers***.

The ***Herald*** ceased publishing and Segar moved to the ***Evening American*** where his talent was spotted by **Arthur Brisbane**, a top Hearst lieutenant, who was editor of the syndicate that later became King Features.

Brisbane brought Segar to New York and put him to work on a strip called **5.05**, a comedy about suburban commuters.

One of his leading characters had the same shape that eventually became the hamburger-eating **Wimpy**.

Segar was a fishing enthusiast and almost every afternoon when the strip was finished he and a couple of cartoonists would go over to the East River docks and fish.

When word got back to the editors about this "goldbricking," he was called on the carpet and told to use his time for another strip, and ***Thimble Theatre*** was born.

In 1928, nine years after the strip began, Segar had the Oyls, Olive and her brother Castor, along with her boyfriend **Ham Gravy** preparing for a trip to Dice Island with their magic whiffle hen, Bernice.

They had a big yacht and needed a sailor to help out.

Walking the docks Castor spotted an odd-looking tar and asked, "Hey there, are you a sailor?"

"Ja think I'm a cowboy?" the sailor answered.

And Castor turned heel saying, "Okay. You're hired."

Popeye in those days wasn't the man he is today. As a matter of fact, he was a coward. A couple of weeks after he sailed with the Oyls, Castor oyl chased Popeye up a mast.

Suddenly Popeye struck his first punch with one of those big hammy arms, knocking Castor into a rolling ball across the deck.

It was during a period of big fights and fighters, of Dempsey and Tunney; the country was boxing conscious. As soon as Segar drew the first punch he realized he had the making of a great fighter and the strip's name became ***Thimble Theater — Starring Popeye***.

Around 1932 it became just ***Popeye***. Popeye was the forerunner of ***Superman***. The scrappy sailor dived out of planes and landed on his lantern jaw. Bullets never stopped him, he knocked out gorillas and fought anyone anywhere.

Many words and phrases like, "I yam what I am," "Jeep," "fisk fights," "Sweet Patootie," and his "adoptik infink, swee' pea," worked into the vocabularies of his readers.

Fan mail was immediate. Some complained about the character **Alice the Goon**, mostly mothers writing in to say their children were having nightmares.

His influence on spinach consumption was legendary.

Segar took his readers along the waterfront where they met characters like **Poop Deck Pappy**, Popeye's father, his nephews, **Popeye**, **Peepeye** and **Poopeye** and, of course, the **Sea Hag**.

Finally, there was the hamburger eating con-man **J. Willington Wimpy** who would say, "I'll gladly pay you Tuesday for a hamburger today," and who gave England its generic name for hamburgers, the wimpy.

Segar was 44 years old when he died in 1938, but his strip was already a big success, appearing in hundreds of newspapers and with a popular radio version.

Bud Sagendorf, who draws ***Popeye*** today, was still a high school student when he met Segar in 1931.

Except for a period when the strip was drawn by **Bill Zaboly**, Sagendorf has been at the drawing board each day turning out ***Popeye***.

Although Popeye's strength and fists have overcome man, beast and the elements through the years he will be no match for the video-violence code in his new series.

"It's not going to be that way anymore," said **Art Scott**, an executive with Hanna-Barbera, "the characters will look and sound the same as they did in 454 previous cartoons, but Popeye will not be punching anymore."

Bluto, his ancient rival for the hand of slinky Olive Oyl, whose virtue Popeye always defended, will still be around with his dirty tricks, but Popeye is going to rise above it all.

"The sting and zip will not be taken out of Popeye," Scott said.

In 1932, **Max Fleischer** was the first to put the strip in animated form and the voice of Popeye for the past 44 years has been **Jack Mercer**.

Mercer, a quiet, easy-going New Yorker, would be more at home with Wimpy, a voice he also provided in the old TV and movie cartoons.

Although he's lived his double life for most of his years, Mercer was not the original voice.

That belonged to a country singer named, **"Red Pepper Sam" Costello**, who dropped his contract in 1933.

It was in the early '30's, when Mercer was employed by Fleisher, that he first developed Popeye's voice.

"I began mimicking Popeye when I was inking in the panels just to clown around and amuse the other artists," Mercer recalled.

"When Costello quit, the producers asked me to go to work for them and I've been doing it ever since."

It has been 16 years since Mercer has done a TV ***Popeye*** but during the layoff he has been doing the voice for TV commercials and records.

COLONY
MOTOR INN
MORRY STEARNS
AT THE PIANO BAR
385-2441 6-10
COACHLIGHT ROOM

ONE MAN'S MEAT
IS ANOTHER MAN'S POISON
DEVELOPER MUST SACRIFICE
Beautiful 5-Acre and 10-Acre
Secluded Lots. Within 6-Mile Circle.
Near Prospect Lake.
5 Acres from $49,500
10 Acres from $52,500
Phone Bus. 383-1918 Res: 384-3155

2 ACRES
METCHOSIN
OPEN SAT., SUN. 1:30-4:30
571 WOOTON (off Metchosin Rd. in the 4200 Block)
Careful construction and the best of materials go to make this well kept 3-5 bedroom home. Good value at $94,900. Two levels fully developed! Fenced pasture, big garden!
JO MARILYN
478-2563 382-8015
388-6275 pager 769
CAPITAL CITY REALTY 388-7557
7-7

Nitely Nicety from PIZZA PIEMAN
THURSDAY
RIBTICKLER NIGHTS
THURSDAY, FRIDAY
SATURDAY
4 p.m. 'til closing
A big half pound of smokey BBQ Ribs and Spaghetti. Your choice of garlic or cheese bread and green salad.
ONLY
$5.95
(Sit-in or Pick-up Only)
Sit-in or Pick-up Only
at all
PIZZA PIEMAN locations
7-6

Useless Information To One Man. . .

OAKLAND, Calif. — He walks into a bar like a gunslinger—and he may not wait for you to draw first.

"Who shot **Gregory Peck** in ***The Gunfighter***?" snaps a waiting challenger.

"**Skippy Homeier**," answers the champ.

All in a day's work for **Ben Fernandez**, trivia master.

Fernandez' favorite trivia arena is a bar, and he was slumped over one the other day ordering a drink when someone demanded, "Who was the **Beatles'** drummer before **Ringo**?"

"**Pete Best**," Fernandez replied while ordering a drink.

"Who played **Matt Dillon** in the radio version of ***Gunsmoke***?" someone else asked.

"**William Conrad**," said Fernandez.

Fernandez has spent most of his 46 years accumulating information most people forget the minute they hear it.

By day he is an insurance broker; by night he haunts bars where challengers ply him with liquor in misguided attempts to reduce his ability to remember the insignificant.

Fernandez says most people do not realize the great trivia masters stay in ahape by boozing. He may consume five drinks during a trivia tournament with one of the teams organized here.

"They (drinks) wash away the tension," he says. "You know the first think that goes in an old trivia player? The liver. Then the kidneys. Then your driver's licence."

So with another round, questioners begin to get glassy-eyed and the useless information flows freely.

"Who drew ***Moon Mullins***?"

"**Frank Willard** was the cartoonist," Fernandez replies.

The job is not all fun. Fernandez has between 40 and 50 trivia experts sniping at him in hopes he will succumb to deep brain fever.

"It's just fun and games," he says. "But at times it gets a little heavy. Guys get frustrated, blow up.

Then you say, 'Gee, this is not why we're doing it. We're doing it for fun'."

SUPERSONIC BEANO RINGS THE BELL

ALDWITH, England — The regulars at ***The Bell*** are going for something a little bit different for their annual pub outing this year.

Forget about the usual tame little day-trip in a hired coach.

Landlord **Ian Macaulay** is chartering a Concorde SST for a 2,500-mile spin out over the Atlantic, down to Spain and back to England over the the Bay of Biscay Sept. 21.

"It is something that just came up out of the blue over a few pints ," said Macauley's wife **Heather**.

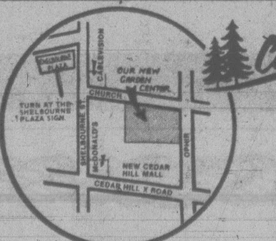

Cedar Hill
SAVINGS FOR THE GREEN THUMB SET!
BEAUTIFUL EVERGREEN
ESCALONIA FRADESI $14.95
Full flower, rich pink. 5-gal. size
Roses BIG VARIETY OF CHOICE NAMES
ALL TO CLEAR
BEAUTIFUL VARIETIES $2.95 each
Maiden Hair Tree — Beautiful!
GINKO BILOBA $4.95
slow growing, insect- and disease-free. 3½ ft.
JUST ARRIVED — BEAUTIFUL QUALITY
TROPICAL PLANTS
Boston Ferns
Floor Plants
Various Tropical Baskets
Table Plants
Cedar Hill
GARDEN CENTER
1550 CHURCH AVE.
Half Block West of Shelbourne
Mon.-Sat. 9:00-5:30
Sun. 10:00 to 5:00
"Serving Victoria Gardeners for Over 25 Years"

pan-abode . . . 30 years building beautiful ideas in affordable homes

You could be closer to owning a home than you think
SAVINGS . . . Pan-Abode pre-manufacturing cuts material and labour costs and the savings are passed on to you.
SAVINGS . . . Pan-Abode's unique interlocking system makes construction so easy you can do most of it yourself.
SAVINGS . . . You get the lowest possible prices if you choose from the large selection of professionally designed standard models ... ranging in size from 225 to 2,101 square feet. Eligible for conventional mortgages.
ORDER OFFICE NOW IN
BUY DIRECT FROM FACTORY
Send $2.00 for full color catalogue containing complete information—drawings, floor plans, prices to: vancouver island
pan-abode
the original cedar home
3901 Cedar Hill X Road,
Victoria, B.C. V8P 2N3
477-1932
NAME:
ADDRESS:
CODE:
MANUFACTURED BY PAN-ABODE BUILDINGS LTD., RICHMOND, B.C. CANADA

RED SEA CHARTERS

TEL AVIV (Reuter) — An Israeli tour operator and a Cairo tourist office have agreed to run charter cruises between Israel and Egypt through the Red Sea.

The cruise is intended for skin divers from abroad and not for use by Israelis or Egyptians, they said.

The management of Mandy's tours said agreement had been reached with the Emco travel agency in Cairo for a regular service between Israel's southern port of Eilat and the Egyptian resort of Hurghada, now being developed by the Egyptian government.

A GREAT PLACE FOR ALL AGES
OPEN 10 a.m. TO 10 p.m. EVERY DAY
Fun City
Mayor Bear says try our cotton candy try our pancake and coffee breakfast Sundays 10 to noon ONLY 49¢ ea.
Free Admission To Grounds
DUNE BUGGIES — SLIDE — MINI GOLF
MOONWALK — GO KARTS — GRAND PRIX
CARS — HOT DOGS — HAMBURGERS — POPCORN
BUMPER CARS — PICNIC TABLES
7-7
VANALMAN at HIGHWAY 17

oak Bay parks & recreation
proudly presents their 1st
TEEN DANCE
of a summer series
SATURDAY, JULY 15th
8:00 p.m.-12:00 Midnight
"WINDJAMMER & SHANTI"
at the
oak Bay recreation centre
TICKETS: $4.50 or economy tickets for $16.00 (for 4 Dances)
ON SALE NOW!!
for more information please dial
595-swim

Scorpio Productions presents
ZON
"...delivers riveting rock and roll and progressive jazz against a background of masks, mimicry and mime..."
with special guest:
"STREETHEART"
SATURDAY, JULY 15
8:00 p.m.
VICTORIA CURLING RINK
Advance Tickets $4.50, $5.50 at the door
Available at:
Hillside Box Office, Richard's Records and University of Victoria Student Union Building.
7-7x

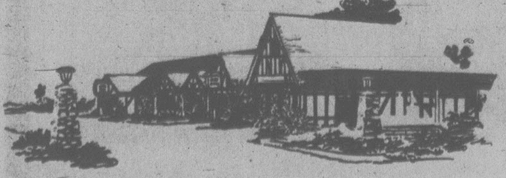

THE WADDLING DOG INN
THIS WEEKS COMPLETE CHEF'S DINNER
- SHRIMP and SCALLOPS vol-au vent
- CHEF SOUP OF THE DAY
- WADDLING DOG SALAD your choice of dressing
- ROAST BROME LAKE DUCKLING with sage and onion dressing
- BAKED STUFFED POTATO
- FRESH VEGETABLE
- ENGLISH PLUM PUDDING with hot Rum sauce
- COFFEE

$10.95
The Waddling Dog Has Something For Everyone
Fine Food Dining Room
SERVING SUPERB BRITISH CUISINE
Open Seven Days A Week
RESERVATIONS RECOMMENDED
LICENSED ESTABLISHMENT
The English Atmosphere
Waddling Dog DINING LOUNGE
BRITISH PIANO & DANCING
EVERY FRIDAY & SATURDAY EVENING
FAMILY BUFFET LUNCH & DINNER
DAILY; SUNDAY FROM 5 P.M.
MASTERCHARGE • CHARGEX • AMERICAN EXPRESS
COFFEE SHOP
OPEN 9 TO 9 DAILY
PATRICIA BAY HIGHWAY AT
MT. NEWTON CROSSROAD
SAANICHTON PHONE 652-1146
7-7

Who dunnit?
Peter Falk
Ann-Margret
Sid Caesar
James Coco
Louise Fletcher
Madeline Kahn
Marsha Mason
Abe Vigoda
Nicol Williamson
Eileen Brennan
Stockard Channing
Dom DeLuise
John Houseman
Fernando Lamas
Phil Silvers
Paul Williams
This time it's Neil Simon who's really dunnit.
"THE CHEAP DETECTIVE"
A COLUMBIA/EMI Presentation
A RAY STARK PRODUCTION OF NEIL SIMON'S "THE CHEAP DETECTIVE" A ROBERT MOORE FILM
HELD OVER!
MATURE
haida
808 YATES STREET
382-4278
MATINEES FRI., SAT., SUN.
1:30, 3:20, 5:20
NIGHTLY 7:20, 9:20

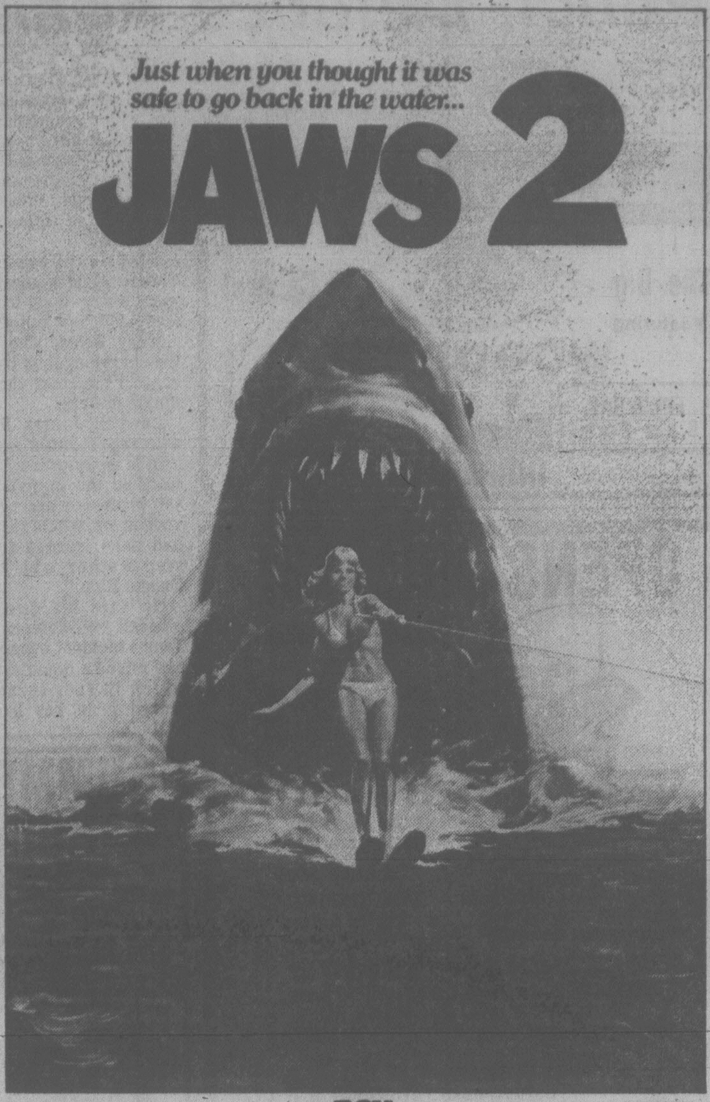
Just when you thought it was safe to go back in the water...
JAWS 2

ROY SCHEIDER
LORRAINE GARY
MURRAY HAMILTON
MATURE
WARNING: Some frightening scenes. (B.C. Director)
odeon 2
780 YATES STREET
383-0513
MATINEES FRI., SAT., SUN. 1:00, 3:00, 5:00
MATINEES SUNDAY 3:00, 5:00
NIGHTLY 7:10, 9:15

They were searching for a star called Earth, but first they had to win a great war.
TWO YEARS IN THE MAKING... AT A COST OF $14,000,000.

Battlestar GALACTICA
GENERAL
'BATTLESTAR GALACTICA' A GLEN LARSON Production
Starring RICHARD HATCH · DIRK BENEDICT and LORNE GREENE as Adama
Written by GLEN A. LARSON · Directed by RICHARD A. COLLA
Produced by JOHN DYKSTRA and LESLIE STEVENS · Executive Producer GLEN A. LARSON
A UNIVERSAL PICTURE TECHNICOLOR® NOW A TOTEM BOOK
©1978 UNIVERSAL CITY STUDIOS, INC. ALL RIGHTS RESERVED.
odeon 1
780 YATES STREET
383-0513
STARTS TODAY!
MATINEES FRI., SAT., SUN. 1:45, 4:15
NIGHTLY 6:50, 9:20

"'The Goodbye Girl' is a joyous comedy — just what the doctor ordered. Neil Simon makes feeling good legal..."
GENE SHALIT, NBC-TV
ACADEMY AWARD WINNER
Richard Dreyfuss
Best Actor

Neil Simon's
the GOODBYE GIRL

A RAY STARK PRODUCTION OF A HERBERT ROSS FILM
NEIL SIMON'S
"THE GOODBYE GIRL"
RICHARD DREYFUSS · MARSHA MASON
MATURE
WARNING: Some Coarse language. (B.C. Director)
MATINEE SATURDAY ONLY AT 2:00 P.M.
counting house 1
BROAD AT BROUGHTON
383-3434
NIGHTLY 7:00, 9:10

CANADIAN ODEON THEATRES
You'll hear THE FUNNIEST RAUNCHIEST JOKES in the world and see THE SEXIEST, CURVIEST GIRLS who were ever caught in the nude
in
JOKES My Folks NEVER TOLD ME
WARNING: A sex comedy. (B.C. Director)
counting house 2
BROAD AT BROUGHTON
383-3434
NIGHTLY 7:00, 9:15

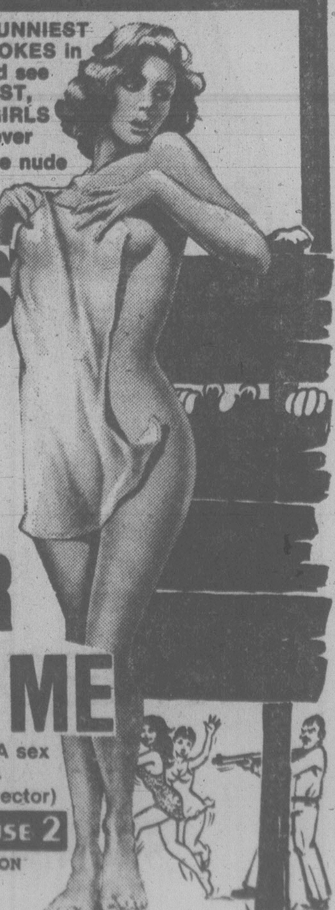

Punch Defence Against Voodoo, Court Hears

ROXBORO, N.C. (UPI) — A man who claimed his sister practised voodoo was acquitted of an assault charge Thursday when he told the court he punched her in the eye because she raised welts on his neck and blistered his lips with a magic potion.

"She can kill a person if she wants to," George Bumpass, 48, told the Person County district court. "She can do anything she wants to using witchcraft."

District Court Judge Claude Allen made no comment other than to declare Bumpass "not guilty."

Mary Belez, who brought the charge against her brother, told the court she had no magic powers.

Lawyer James Ramsey, who represented Bumpass, said in an interview Bumpass testified the woman was "a self-professed practitioner of voodoo or witchcraft which had been learned from her step-mother who lives in Puerto Rico."

He said his client also pleaded self-defence in the June 4 incident because "she had mixed a liquid substance which in fact turned red, placed it in her hand and smacked it on the back of his neck and it formed welts.

"This man, who at that point was assaulted, had had two prior heart attacks and she informed him she could kill him or cure him," Ramsey said. "Moments later, she took the same substance and smacked him in the mouth with it and his lips started peeling."

It was then, said Ramsey, that Bumpass punched his sister in the eye.

Ramsey said the man's nephew testified he saw the woman take what looked like a rock from her purse, put it in a vial of clear liquid and mix it until it turned red.

NASHVILLE, B.C.
The Big Cabaret
Featuring
WOODSHED
FRI. & SAT.
9 p.m.-2 a.m.
ERNIE FULLERTON
for your dining pleasure, 7-9 p.m.
THIS FRIDAY
2915 DOUGLAS ST. INGRAHAM HOTEL 7-7 385-6731

OPENS JULY 13!
The Belfry Theatre
presents
DAMES AT SEA
Tickets $5.50
($4.50 St. & OAP)
Tickets On Sale at the Belfry, McPherson Box Office and Hillside Ticket Centre
Reservations 385-6815
"A little gem of a musical."
—Clive Barnes, N.Y. Times
THROUGH SEPTEMBER 2:
TUES.-FRI. 8:30 p.m., SAT. 7 & 10 p.m.
SUNDAY 2 p.m. and 8:30 p.m.
PREVIEW JULY 12 at 8:30 p.m. ($2.50)
THE BELFRY
1291 Gladstone at Fernwood

SUMMER DANCING
GEO. KRAELING ORCH.
The big band sound dancing till 12:30 a.m. in the Seaview Room (the Island's finest maple floor) overlooking the sandy shores of Cordova Bay. Cool summer attire welcomed (ties, jackets optional). Instrumentalist 8:45-9:30. $7 a couple.
McMorran's Cordova Bay Ltd.
Table Res. 658-5224
SPECIAL JULY 22 ONE NIGHT
THE MARTIN VAN QUARTET
7-7X

Exercise—Exercise
Swim . . . Swim
Splash and dash!
Jive and dive!
Swim and slim!
MONDAY EVENINGS 8:30-9
FOR ADULTS
PHONE 386-8734
RRROLLERRR SKATING
TONIGHT AND EVERY WED., FRI., SAT. and SUN.
7:30 to 10:00 p.m.
386-3261
7-7
JR. A LACROSSE EVERY TUES.
ESQUIMALT PARKS AND RECREATION

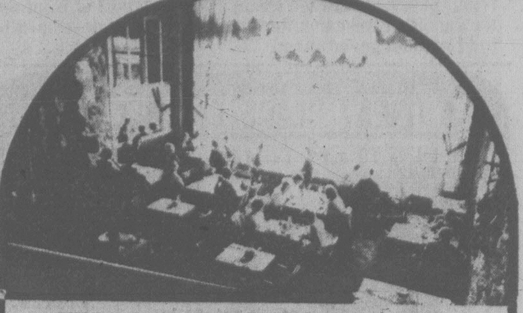

FELICE'S DINING LOUNGE
Gourmet Meals
Served in our elegant surroundings overlooking
VICTORIA'S BEAUTIFUL INNER HARBOUR
Dinner
7 Days a Week
from 5:30
Parking After 5 p.m.
Reservations
385-4497
1218 Wharf St.
Buffet Special with Salad Bar
$3.95
Monday to Friday from 11:30

This week at Classic's . . .
THE AMERICAN MOVIES
Original editions 17.50 .... NOW 4.99
LINDBERGH ALONE
Original editions at 11.95 .... NOW 2.99
SHERLOCK HOLMES and DR. WATSON
Original edition at 60.00 .... NOW 6.99
Limited Quantities Only
Open Mon.-Wed., Sat. 9:30-6:00. Thurs. and Fri. 'til 9 p.m.
Don't forget we're open Sunday 12-6 p.m.
Across from the Empress Hotel
CLASSIC BOOKSHOP
Your Bookshop!
Belmont Bldg., 620 Humboldt St. 383-6122
7-7X

His name is Mowgli and he was raised by wolves.

THE WALT DISNEY'S JUNGLE BOOK
With the voice talents of
Phil HARRIS, Sebastian CABOT, Louis PRIMA, George SANDERS, Sterling HOLLOWAY
Inspired by the timeless stories of RUDYARD KIPLING · TECHNICOLOR®
Re-released by BUENA VISTA DISTRIBUTION CO., Inc. ©1978 Walt Disney Productions
ORIGINAL SOUNDTRACK AVAILABLE ON DISNEYLAND RECORDS
AND WALT DISNEY presents "THE SIGN OF ZORRO"
ADAPTED FROM THE ORIGINAL TELEVISION SERIES · ©Walt Disney Productions
CHILDREN $1.50
Friday matinee at 2:00 p.m. only. Friday evening at 7:00 and 9:00 p.m. Saturday and Sunday: "Jungle Book" at 1:30, 3:30, 5:30, 7:40 and 9:30. "Zorro" at 2:45, 4:50, 7:00 and 9:00 First complete show at 1:30 p.m.
ROYAL
805 Broughton 383 9711
GENERAL

A man who believed in war.
A man who believed in nothing.
And a woman who believed in both of them.

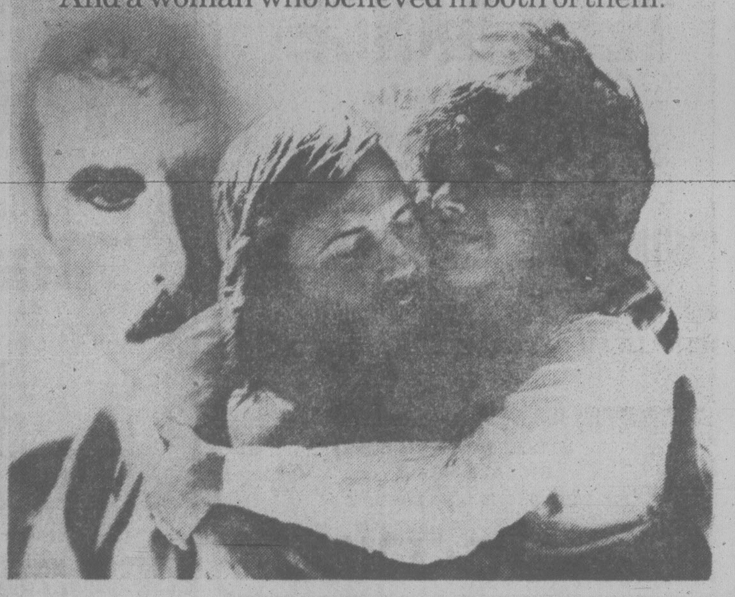

Jane Fonda
Jon Voight Bruce Dern
in "Coming Home"
JON VOIGHT BEST ACTOR CANNES FILM FESTIVAL '78
2ND WEEK!
OAK BAY
2184 Oak Bay Ave. 598-2213
Nightly at 7:00 and 9:00 p.m.
Matinee Saturday only at 2:00 p.m.
WARNING: Occasional sex and coarse language. (B.C. Director)

FAMOUS PLAYERS THEATRES

John Travolta
Olivia Newton-John

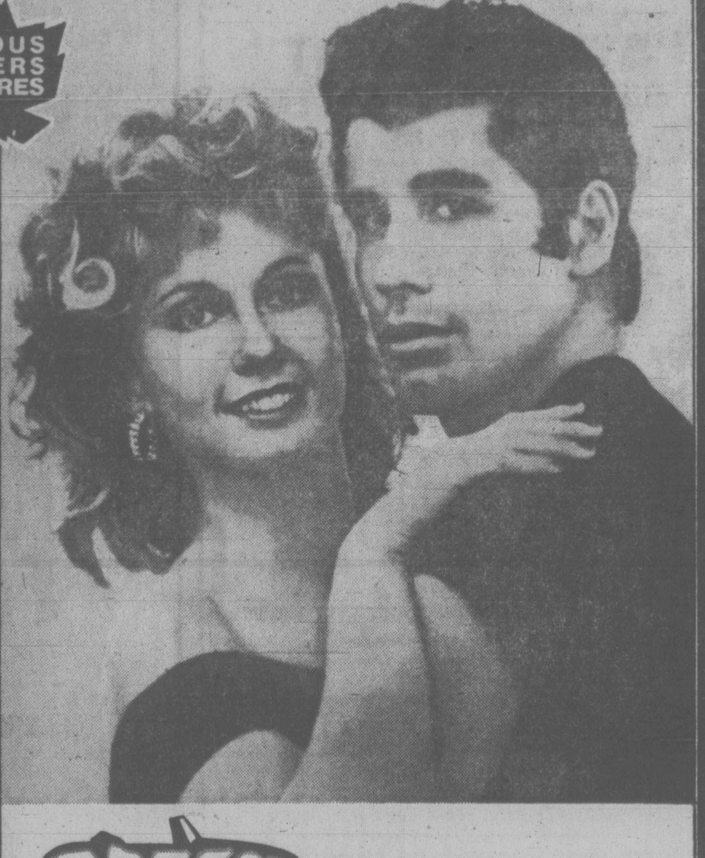

GREASE is the word
PARAMOUNT PICTURES PRESENTS
A ROBERT STIGWOOD/ALLAN CARR PRODUCTION
JOHN TRAVOLTA OLIVIA NEWTON-JOHN in "GREASE"
and STOCKARD CHANNING as Rizzo with special guest appearances by EVE ARDEN, FRANKIE AVALON, JOAN BLONDELL, EDD BYRNES, SID CAESAR, ALICE GHOSTLEY, DODY GOODMAN, SHA-NA-NA Screenplay by BRONTE WOODARD
FOURTH WEEK!
CORONET
836 Yates 383 6414
Coronet: Friday matinee at 2:00 p.m., 7:00 and 9:00 p.m. Saturday at 1:10, 3:05, 5:00, 7:00 and 9:00. Sunday continuous from 3:05 p.m.
TILLICUM DR-IN
Burnside at Tillicum 382 7531
Tillicum: Gates 8:30, Show at Dusk
ADDED ATTRACTION DRIVE-IN ONLY: "AMERICAN HOT WAX"
MATURE

STILL MORE BAD NEWS
THE BAD NEWS BEARS ARE BACK IN THEIR ALL NEW FILM COMEDY

THE BAD NEWS Bears GO TO JAPAN

IT'S FOR EVERYONE!
Paramount Pictures Presents
A MICHAEL RITCHIE Production
THE BAD NEWS BEARS GO TO JAPAN
SECOND WEEK!
Tonite at 7:00 and 9:00 p.m.
Saturday and Sunday at 1:30, 3:10 5:00, 7:00 and 9:00 p.m.
CAPITOL
805 Yates 384 6811
WARNING: Occasional coarse language (B.C. Director)
GENERAL

Lookin' for a friend?

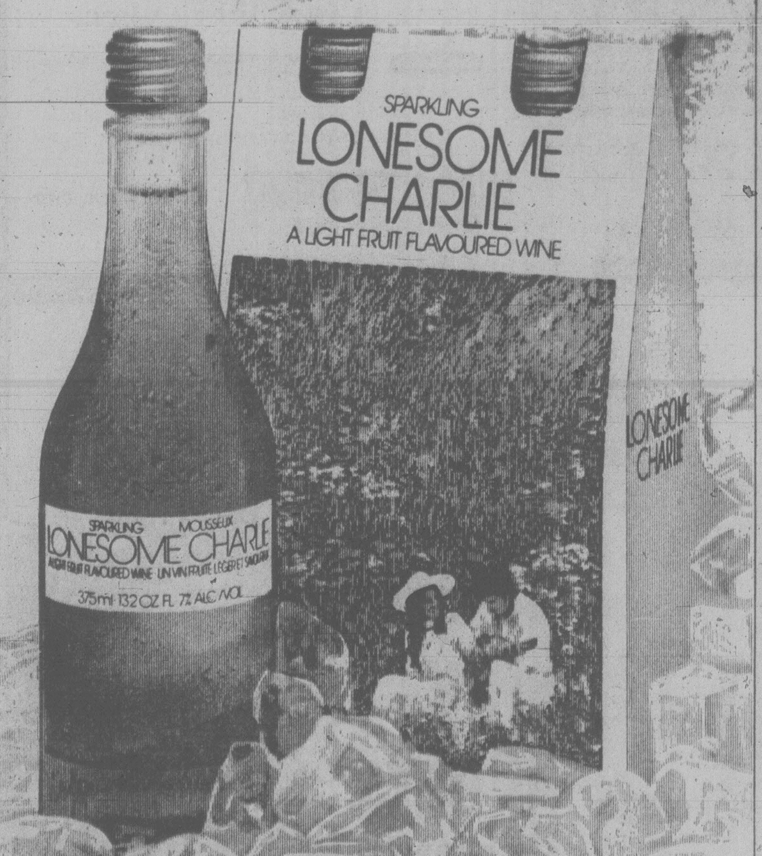

LONESOME CHARLIE
the wine that's a tried and true good friend
. . . light, fruit-flavoured and very, very refreshing.
Ste-Michelle Wines

U.S. Embarks on Program To Clean Up Old N-Sites

The Washington Post

WASHINGTON — The Department of Energy (DOE) has identified 50 sites in more than 20 states that were once used for nuclear research and development where radiation contamination problems still exist for the people there.

To clean up what one official decribed as "these unfavorable monuments to our nuclear programs," DOE has embarked on what could become a $250 million program.

Impetus for the cleanup came from what DOE officials said was increased awareness of the possible cancer risk from the low-level radiation emitted from sites once associated with the mining, processing and storing of uranium and the development of the atomic bomb and nuclear energy.

Last week, DOE released the names of 26 sites where decontamination work is needed to bring radiation levels down to those now considered safe.

In May, DOE Secretary James R. Schlesinger Jr. identified 24 abandoned uranium mill tailing sites where radioactive residues "pose a possible threat to the the public through exposure to low levels of radioactivity." He requested legislation from Congress to meet that problem.

The Department of Health, Education and Welfare (HEW) recently was named to co-ordinate a broad study of military and civilian personnel who took part in nuclear testing in the late 1950s and 1960s after a significant number exposed to one test turned up with leukemia.

Earlier this week, The Washington Post reported that HEW was taking a second look at the possible increase of leukemia and other medical effects among civilians living near a nuclear testing site in Nevada.

Dr. William E. Mott, director of DOE's Division of Environmental Control Technology, Wednesday identified sites in Pennsylvania and New Jersey as presenting the most serious problems in the 26-site group.

At the Canonsburg (Pa.) Industrial Park, where uranium has been processed since the days of Madame Curie, according to Mott radon gas given off by radioactive waste collected beneath the buildings creates exposure levels at times equal to "the maximum allowable for uranium mines."

Mott said "there is no question there is an increased risk of lung cancer" for any of the 120 current workers in the buildings who may have received those doses of radon gas over several years.

Mott could not say what remedial actions may be undertaken at Canonsburg, although a DOE spokesman suggested that, in some cases, decontamination or demolition of structures may be recommended.

DOE conducted an aerial survey of the Canonsburg area and found some new areas of radioactivity outside the immediate plant area where cleanup will have to take place.

At a landfill site near Canonsburg, 11,000 tons of radioactive material was dumped and covered over in 1957, according to Mott. Since the area is still radioactive and is used by hunters for target practice, Mott said additional cover must be placed on the contaminated material or the area will have to be closed to outsiders.

At Middlesex, N.J., DOE found high radioactivity levels at a Marine reserve training center that in the 1940s was used to process radioactive materials.

A nearby landfill site was found to exceed radiation limits and was fenced in almost two years ago.

An aerial radiation survey last month discovered another dumping site with radioactive materials that will require decontamination, according to Mott.

Teamster 'Guilty'

CHICAGO (AP) — A former official of the Teamsters union has been convicted of taking $200,000 in payoffs to arrange a $1.3-million loan from the pension fund. Alvin Baron, 56, the former assets manager of the Teamsters' fund, was convicted of agreeing to receive kickbacks, failing to report payoff money on his federal income tax form and five counts of wire fraud.

Entertainment Guide

BUTCHART GARDENS — Now Open 9 a.m. to 11 p.m. 35 acres of incredible beauty . . . Romantic after-dark illumination . . . Ross Fountains in their majestic water ballet . . . Smashing stage revues . . . Extraordinary Musical Fireworks . . . Special entertainment for children . . . 6 different gardens: fabulous Sunken Garden, stately Italian, quaint Japanese, English Rose, Lake Garden and great Stage Show Garden . . . plus the Begonia Bower, Show Greenhouse, fascinating Seed and Gift Shop and the Dolphin Fountain.

RESTAURANTS — The Butcharts Dining Room 10 a.m. to 7:30 p.m. . . . Greenhouse Restaurant 10 a.m. to 10 p.m. . . . Coffee Bar always open.

MAKE THE MOST OF YOUR VISIT — Come early, see the gardens by day, enjoy a delicious meal and a FREE show, then thrill to the magnificent evening illuminations.

BUTCHART GARDENS SMASHING ENTERTAINMENT — THE BEST SHOW BARGAIN IN CANADA! — No extra charge for entertainment.

MONDAY THROUGH FRIDAY — 8:45 p.m. — JUST FOR FUN — Delightful live musical stage show. Our own talented company of singers, dancers and musicians, in a rollicking program of songs, laughter and dance. Featuring B. Andiel, M. Fraser, J. MacFarlane, K. and N. Martin, J. Moffatt, W. Peters, K. Roberts, C. Ross. W. Wynters, W. Woodland and full stage orchestra. Don't miss it!

THE BUTCHART GARDENERS — play from 6 to 8 p.m. — laugh-filled, old-fashioned sing along.

SATURDAYS — FIREWORKS! FIREWORKS! FIREWORKS! MAGICAL MUSICAL FIREWORKS — superb pyrotechnics from France, breathtakingly set to music. After dark. (No performance Saturday, July 22nd) . . . THE BUTCHART GARDENERS — 6 to 8 p.m. . . . MAGIC SHOW 8:15 p.m.

SUNDAYS — GRACE TUCKEY PUPPETS — 3:30 and 4:30 p.m. . . . THE BUTCHART GARDENERS — 6 to 8 p.m. . . . MAGIC SHOW 8:15 p.m. . . . WALT DISNEY CARTOONS at dusk.

THE BUTCHART GARDENS — A pefect way to entertain yourself, your friends and visitors.

STRATHCONA HOTEL — British Columbia's largest night-life centre. 919 Douglas St. 383-7137. PRESENTS . . .

THE OLD FORGE CABARET — For your dancing pleasure, 6 nights a week — Live music featuring "THE BROTHERS FORBES & FRIENDS." Reservations until 9:30 p.m., 383-7137.

THE CUCKOO'S NEST LOUNGE — Full kitchen facilities serving outstanding lunches and dinners. Featuring a unique 1952 MG-TG Roadster salad and soup car. Dinner reservations 383-7137. Discotheque every night 10 p.m. to 2 a.m. except Sunday. Enjoy the funky antique atmosphere.

THE STING LOUNGE — Buffet luncheon and salad bar weekdays. Prohibition Days atmosphere featuring Victoria's busiest discotheque 6 nights a week.

BIG BAD JOHN'S — Victoria's most famous lounge — Crazy Hillbilly atmosphere and Country and Western music.

THE RED LION INN — 3366 Douglas Street, 385-3366, Landmark of hospitality featuring:

THE RED LION — TOWER LOUNGE — Live entertainment nightly. Monday to Saturday featuring: Talented Bill Zaalberg, guitarist, vocalist, trumpet player.

THE RED LION — LION'S DEN DINING ROOM — Monday to Thursday, 6-10 p.m., Friday and Saturday, 5-11 p.m. Closed Sunday.

THE RED LION — WINE CELLAR — Now fully licensed, open Mon. to Sat. 12 noon 'til midnight, Buffet Luncheon Daily 12 noon to 2 p.m. A relaxing spot, overlooking the pool, backgammon table. Closed Sunday.

ENJOY THE RED LION'S OTHER FACILITIES — Coffee Shop open Monday to Saturday 'til 10 p.m. Sunday 'til 8 p.m.; and, for Hotel guests, a sauna and swirlpool.

KINGS HOTEL (recently renovated) — Hot lunches from Kings Kitchen 11 a.m. to 7 p.m. Entertainment — Jam Session 7-9 with Bunk and Addy (piano and trumpet). King of Clubs Disco nightly 9 to 1. Free dance instruction and demonstration every Tuesday 8 to 10 p.m.

ROYAL OLYMPIC HOTEL — 642 Johnson St., 388-5513. A great new hotel downtown invites you to:

OLY'S DISCO LOUNGE — Victoria's newest Dynamite FUN SPOT. Open Mon. to Sat. with Dancing from 8:30 to 2 a.m., featuring today's top Disco Sounds. Enjoy Oly's fabulous Hot Buffet Lunch served daily noon to 2:30 for only $2.50. GET DOWN TO OLY'S!

GATSBY'S RESTAURANT — Excellent cuisine at reasonable prices, includes Salad Bar, Hot Bread Loaf, Baked Potato and Garden Vegetable. Gatsby's wonderful Weekly Buffet served Sunday from 4 p.m. only $7.95. Children under 12 half price. Open daily and evenings 7 days a week. For reservations phone 383-5513.

ROYAL OLYMPIC PUB — Friendly relaxed atmosphere. Live entertainers Mon.-Tues.-Wed. from 8:30 to 12:30 featuring RICK Wadds. Excellent food too! Try it — You'll Like It!

SALMON — SALMON — SALMON — 3 miles from town. Experienced guides; large boats; Free tackle and coffee. 598-3366 and 592-4164.

FORTY THIEVES DISCOTHEQUE — CENTURY INN . . . welcome to the Forty Thieves Discotheque — officially rated Vancouver Island's No. 1 Disco. Victoria's only total dance experience in an uptown Cabaret Atmosphere. The only Disco with 3 different rooms and free attendant parking. 8:30 p.m.-2:00 a.m. daily. AND FOR A DIFFERENT TASTE EXPERIENCE, sizzle your tastebuds in our Oasis Dining Lounge, open daily for Breakfast, Lunch and Dinner. It's all happening at the Century Inn 603 Pandora Avenue at Government Street on Centennial Square.

ESQUIMALT SPORTS CENTRE — Roller Skating (386-3261) Wed., Fri., Sat. and Sun., 7:30 p.m. (Boot rentals). Jr. A Lacrosse Tues., 8 p.m.

LIVE ON STAGE
26th YEAR Jerry Gosley's Famous
SMILE SHOW
British Music Hall
EMPRESS HOTEL
Tuesdays to Saturdays 8:30 p.m.
July 4 to September 8
Saturday Matinees 2 p.m.
RESERVATIONS
Empress Lobby 383-3337
ON SALE NOW

PHOENIX SUMMER THEATRE
SEVENTH EXCITING SEASON
TONIGHT AT 8 P.M.
FITTING FOR LADIES
...hilarious bedroom farce!
Saturday — BILLY THE KID
TICKETS: $3-$2. 477-4821
CHILDREN'S MATINEE SATURDAY AT 2 P.M.
ANDROCLES AND THE LION
...family fun for all ages!
TICKETS AT THE DOOR
Children $1. Adults $2.

at the McPHERSON PLAYHOUSE
Gov't. at Pandora
386-6121
Musicals for the whole family
FOUR SEASONS MUSICAL THEATRE
GILBERT & SULLIVAN
★ HMS PINAFORE and PRINCESS IDA
★ PIRATES OF PENZANCE and PATIENCE
Shows alternate — Wed. through Sat., July 5 through Aug. 12 - 8 p.m.
RESERVATIONS NOW AT THE DOOR
$6. $5 Adult $4/OAP/Student

The Winkle Pickers

A CHILDREN'S MUSICAL
LIVE! ON STAGE!
DAILY — 2 P.M.
(Except Tues. and Sun.)
JULY 12-AUG. 12
$2 General Admission at door
INF/BL. BOOKINGS 386-6121
Operated by McPherson Playhouse Foundation — a non-profit society dedicated to the arts.

OPENS JULY 13!
THE BELFRY PRESENTS
DAMES AT SEA
A New 30's Musical
"A little gem of a musical!" New York Times
Tues.-Fr., 8:30 p.m., Sat., 7 and 10 p.m. Sun., 2 and 8:30 p.m.
Tickets $5.50 ($4.50 St. and O.A.P.)
Now on sale at McPherson Box Office, Hillside Ticket Centre and the Belfry
Reservations 385-6815 at the
Belfry Theatre
1291 Gladstone at Fernwood

SOFA AND CHAIR BEDS
POLY
FURNITURE—LIGHT, COMFORTABLE
EASY TO MOVE — 517 YATES
CUSHION SALE $1.00 to $5.00

July 30
Royal Theatre
the BUDDY RICH Band
prod. of Prestige Ent.
Tickets on sale now at Arena and Hillside

DANCE TO THE STYLINGS OF THE DON BROWN SHOW IN
The Thatch CABARET
FRIDAY and SATURDAY OPEN 9 p.m. to 2 a.m.
THE ROYAL OAK INN
4680 Elk Lake Drive
658-5231

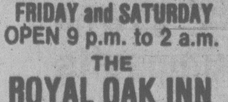

CHEZ PIERRE RESTAURANT
French Cuisine at Its Finest
512 Yates St. (at Wharf St.)
OPEN FOR DINNER
Tuesday to Saturday from 6 p.m.
388-7711
Reservations Suggested.
(Free parking adjacent to the building)

STARDUST
860 YATES
385-1031
FRIDAY and SATURDAY PLUS DISCO
$2.50 Cover Charge
THE NEW FRIENDS

NOW OPEN
Beirut Restaurant
1548 FORT ST., AT OAK BAY JUNCTION
FEATURING LEBANESE AND CANADIAN FOOD
• SHISH KEBOB • STEAK • CHICKEN
• MAZA • FROGS LEGS
AND MANY OTHER SPECIALTIES
LUNCHES 11:30 to 2:30
DINNERS 5:40 to 10:00
ALL OUR MEAT AND CHICKEN ARE BARBEQUED ON COAL
RESERVATIONS 592-2611

"GOOD ENTERTAINMENT"
—Rich Mole, CFAX Radio
"Director Milius does a striking job of making us believe in the poetry and power of coming of age in surf city in the sixties."
THE BEST DIP IN THE NOSTALGIA WAVE SINCE AMERICAN GRAFFITI."
—Alan Difiore, CJVI Radio
HELD OVER—SECOND WEEK

A story of three friends growing up in the sixties; a decade of parties, weddings, escaping the draft and surfing . . .
BIG WEDNESDAY

JAN-MICHAEL VINCENT, WILLIAM KATT, GARY BUSEY
PATTI D'ARBANVILLE and LEE PERCELL in AN A-TEAM PRODUCTION "BIG WEDNESDAY"
See the WINDSURFER display in the Towne Cinema courtesy of WINDJAMMER RECREATIONAL
MATURE
SHOWS AT 7:15 & 9:30 P.M.
Landmark Cinemas TOWNE 382-6922 808 Douglas In Nootka Court
Air-Conditioned
CHILDREN'S MATINEES
MATINEE TOMORROW ONLY!
GYPSY COLT
SATURDAY AT 2:30 P.M.
All Seats $1.00
GENERAL
MATINEE

TEENAGE

ROLLER SKATING
TONIGHT 8 P.M.
at the MEMORIAL ARENA
FREE TICKETS TO APRIL WINE
Appearing at the Arena July 21.
• Good Music • Requests
• Good Times • Colored Lights
• Super Prizes • 'til 10:00 p.m.

PHOENIX SUMMER THEATRE PRESENTS
CHILDREN'S MATINEE
SATURDAY, JULY 8 at 2 p.m.

ANDROCLES AND THE LION
by Aurand Harris
Directed by JANE LOGIE
. . . family fun for all ages!
at the PHOENIX THEATRE on campus at UVic
TICKETS AT THE DOOR
BOX OFFICE OPENS AT 1 P.M.
$1.—CHILDREN $2.—ADULTS

IT'S THE WORLD'S GREATEST GAME (AND IT SURE AIN'T FOOTBALL.)
PLUS

DAVID MERRICK presents A MICHAEL RITCHIE Film
starring BURT REYNOLDS · KRIS KRISTOFFERSON
JILL CLAYBURGH
"SEMI-TOUGH"
QUADRA MATURE
QUADRA at HILLSIDE, 382-3370

It's the BIGGEST. It's the BEST. It's BOND. And B-E-Y-O-N-D.

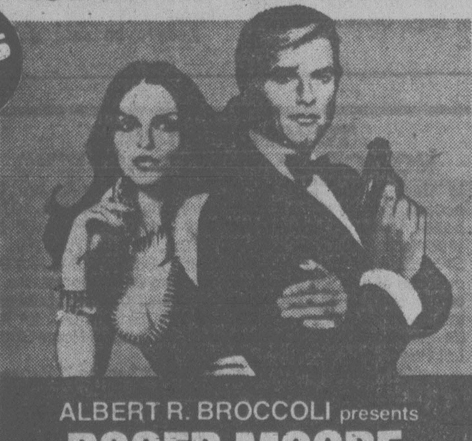

ALBERT R. BROCCOLI presents
ROGER MOORE
as IAN FLEMING'S
JAMES BOND 007
in "THE SPY WHO LOVED ME"
starring BARBARA BACH and CURT JURGENS as "Stromberg"
STARTS TONIGHT
WARNING: Occasional nudity, frequent coarse language. (B.C. Director)
ONE COMPLETE SHOW NIGHTLY AT 7:00 P.M.
"SEMI-TOUGH" AT 7:00 P.M. "THE SPY WHO LOVED ME" AT 9:00 P.M.

SAT., JULY 8 DOUBLE FEATURE (Color: English Subtitles)
1:30 P.M. "Eagles Claw" (Kung Fu). 3:15 P.M. "The Discharged"
鷹爪与螳螂
SUN., JULY 9 — 12 NOON
Economic Morning Show
"The Discharged"
"出押"

Prisoner Swap Planned

CHICAGO (UPI) — Federal officials and a Canadian Parole Board member are negotioting an exchange of prisoners between the United Statesa and Canada.

Michael Abbell, director of the prisoner transfer for the Justice Department, said officials hope to exchange the prisoners in mid-August. The federal Metropolitan Correctional Centre in Chicago has been selected as the site of the proposed transfer, he said.

About 50 United States prisoners in Canada and about 30 to 35 Canadian inmates in U.S. jails were expected to take part in the exchange, Abbell said Thursday.

The transfer is being arranged for "humanitarian" reasons, Abell said. Many American prisoners want to be closer to their families or to escape the harsh Canadian winters, he said.

Only prisoners whose appeals have been exhausted will be eligible for exchange, Abbell said.

Similar exchanges are being considered with Peru, Turkey, West Germany and Panama, he said.

One such exchange has already been implemented with Mexico and an exchange with Bolivia is scheduled for July 17.

PROTEST PILEUP: Boxes containing fee schedules mount up at the B.C. Medical Association office in Vancouver as doctors continue to return them unopened in protest. Physicians object to the government-prepared schedule which they see as a major step toward the unliateral issuing of a medical-cost formula without consulting representative doctors. Some 4,300 BCMA member physicians have been warned that rejection of the schedules, prepared by the provincial health department's Medical Services Commission, could result in delays in settling doctors' accounts.

Federal Farm Aid Up Sharply

OTTAWA (CP) — Loans to farmers financed by the federal Farm Credit Corporation increased substantially in the fiscal year that ended March 31 and it is hoped the trend will continue in 1978-79, chairman Rolland Poirier said Wednesday.

Poirier told a news conference that talks now are under way with finance and treasury board officials to increase the amount of money available for loans next year.

He made the comments following release of the Crown corporation's annual report which showed 7,066 loans totalling about $558 million approved last year. That compares with 4,465 loans totalling about $301 million in 1976-77.

The Crown corporation makes low-interest loans to farmers who meet certain requirements laid down by the agency, an arm of the agriculture department.

Toronto Brothers Win Argus Control Battle

TORONTO (CP) — A struggle for control of Argus Corp. Ltd., which began after the death March 15 of the holding company's long-time chairman, J. A. (Bud) McDougald, has ended in victory for Toronto financiers Conrad M. Black, 33, and his brother, G. Montegu Black, 37.

By purchasing shares from McDougald's estate and that of the late Eric Phillips, an Argus founder, the Blacks have acquired 69 per cent of Ravelston Corp. Ltd., a privately owned investment company which, in turn, owns about 62 per cent, or 1.043 million, of the voting shares of Argus.

The change in the leadership of Argus likely will cause ripples in the Canadian business establishment, especially the boardrooms of five large domestic corporations in which Argus holds shares.

Argus owns 23 per cent of Dominion Stores Ltd., 16 per cent of Massey-Ferguson Ltd., 48 per cent of Standard Broadcasting Corp. Ltd. and 23 per cent of Hollinger Mines Ltd., all of Toronto.

It also owns 17 per cent of Domtar Inc. of Montreal. Argus holdings are estimated to be worth more than $4 billion.

Dimensions of the paper chase for control of Argus began filtering out in mid-June. At that time, the Blacks gave formal notice they intended to exercise an unusual power, a compulsory-purchase option, to wrest control of Argus from interests associated with Toronto financier Maxwell Meighen, appointed Argus chairman after McDougald died at 70.

Shareholders of Canadian General Investments Ltd., an investment company led by Meighen and holding 26.5 per cent interest in Ravelston, were told by letter that key Ravelston shares would have to be sold to the Blacks through their company, Western Dominion Investments, within six months. The sale would give the Blacks 96 per cent control of Argus.

The amount paid by the Blacks for the Ravelston shares is not known publicly.

F.G.B.M.F.I.
BREAKFAST
Oak Bay Marina Restaurant
Sat., July 8—8:20 a.m.
"Bring A Friend"

Kaiser Buy 'Good Deal'

TORONTO (CP) — Analysts agree that Kaiser Resources Ltd. of Vancouver, a major western Canadian coal producer, got a good deal in buying Ashland Oil Canada Ltd. of Calgary, a medium-sized exploration and production company.

William Magee of Nesbitt Thomson Securities Ltd. of Toronto described the deal as reasonably fair although the price was slightly below the top value he placed on Ashland shares.

Kaiser announced Thursday an agreement with Ashland Oil Inc., of Ashland, Ky., to buy its 83 per cent interest in the Canadian subsidiary for $32.50 a share. The purchase will cost Kaiser about $470 million.

The U.S. company owns about 11 million shares of Ashland Canada. Conventures Ltd. of Calgary is the single largest Canadian shareholder with about 177,500 shares.

In Calgary, Carol O. Nickle, president of Conventures, said it appears the Kaiser offer will be accepted by minority shareholders.

Conventures acquired additional shares last month prior to the Kaiser offer to bring its holdings to the present level.

Denis Mote of Bach, Halsey, Stuart Canada Ltd. of Montreal, described the transaction as "a good deal, an excellent offer."

Mote said Kaiser wanted to get into the oil business in a major way and so was willing to pay more for Ashland's management than another oil company.

Edward Zederayko of Gordon Securities Ltd. of Calgary said the deal "represents quite a good offer." He said Ashland may make a better fit with Kaiser than a conventional oil company. This was a reference to Ashland's asiphalt paving and materials division, based in Toronto, and its Valvoline Oil Canada Ltd. subsidiary with head office in Mississauga, Ont.

The chemical division, producing and handling resins, industrial chemicals and solvents, is also located in Ontario.

Zederayko said Ashland got a bid 10 per cent better than if it had gone into the market place.

The deal may benefit Ashland which "has not been as aggressive as it should have been considering its financial capabilities."

He said Ashland has lacked direction because management knew the company was up for sale.

Kaiser has major coal mines and deposits of high-grade metalurgical coal in the Crowsnest region of southeastern British Columbia.

Try our new Travel System
called **HOTELMOBIL** by
CANOPIE TOURS LTD.
Bike Tours $15 day
Bus Tours $28 day
phone 479-1785
7-3

Admiral Retires From NATO

Vice-Admiral Robert St. G. Stephens, 54, of Victoria, retires in August as Canada's representative to the North Atlantic Treaty Organization in Brussels.

A 37-year veteran of the Canadian armed forces, he joined as a cadet in 1941 and later took advanced engineering courses at the Royal Naval College in Greenwich.

He also served aboard the aircraft carrier HMCS Magnificent and the destroyer HMCS Huron during the Korean war.

He later served with the Canadian Joint Staff in London, Eng., Ottawa and Halifax.

TOWN OF SIDNEY NOTICE OF PUBLIC HEARING

In view of the number of people who could not be accommodated at the Public Hearing held June 19th, 1978, notice is hereby given that the Public Hearing will be repeated on THURSDAY, JULY 13th, 1978 at 7:30 p.m. in SANSCHA HALL, BEACON AVENUE, SIDNEY, B.C., for the purpose of hearing those persons who deem themselves to be affected by the proposed Land Use Contract between the Town of Sidney and Leisure Villa Estates Ltd. for the development of the following lands as a Mobile Home Strata Lot Park:

(1) Parcel "A" (D.D. 336048-I) of Section 7, Range 3 East, North Saanich District
(2) Parcel "E" (D.D. 77614-I) of Section 8, Ranges 2 and 3 East, North Saanich District, EXCEPT that part thereof lying to the east of the Easterly Boundary of Plan 1332 RW and EXCEPT that part thereof included within the boundaries of Plan 13891.
(3) Lot 1, Section 7, Range 2 East, North Saanich District, Plan 25268.

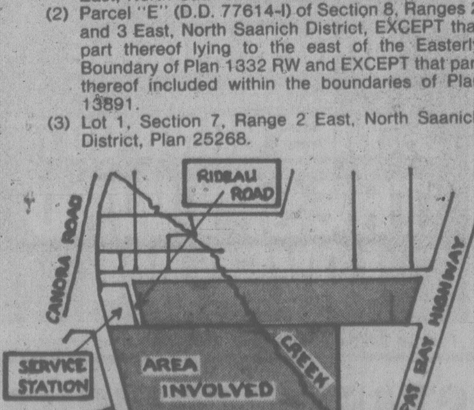

A copy of the proposed Land Use Contract may be inspected at the Town Hall at 2440 Sidney Avenue, Sidney, B.C., from Monday to Friday between the hours of 8:30 a.m. and 4:30 p.m.
Dated at Sidney this 28th day of June, 1978.

G. S. Logan
Town Clerk

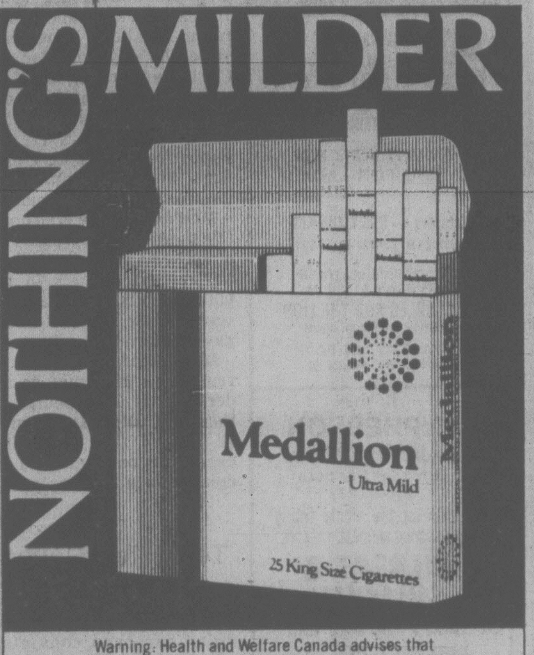

Warning: Health and Welfare Canada advises that danger to health increases with amount smoked — avoid inhaling. Average per cigarette: King Size: 1mg "tar" 0.1mg nicotine.

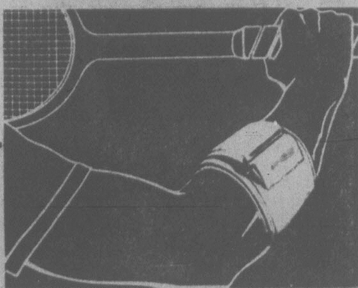
Futuro
Tennis Elbow Supports

Designed to give temporary relief from the symptoms of Tennis Elbow (a term used to describe the pain and tenderness in the forearm just below the elbow). Tightly woven cotton fabric is foam lined to prevent stretching and slipping. Velcro closure gives accurate adjustable compression. Machine washable.

We Also Carry a Wide Range of Health Supports For Active People
SURGICAL SUPPLIES
Limited
1012 BROAD STREET **384-7196**
And in Nanaimo, No. 8 Beaufort Centre,
1588 Boundary Crescent
7-7

Sears **Saturday Spectaculars**

Shop Saturday, 9:30-5:30. Personal Shopping Only. While Quantities Last.

Organic Fertilizer
4.99 Reg. $6.99
Save $2. Popular Organo-grow fertilizers; choose 12-4-8, 4-10-10 or 10-6-4. Add to flower beds or vegetable plots. 40-lb. bag.
Garden Shop (71)

Shrub Clearance
25% Off
Choose from a variety of popular shrubs: Cedars, Junipers, Spruces, Rhododendrons and Pampas Grass. Add variety and color to your garden!
Garden Shop (71)

Unitrex Memocorder
34.97 Reg. $49.99
Save $15. Pocket size electronic dictating machine. Records all your personal messages. Includes carry case, batteries. (Cassette tape not inc.)
Business Machines (3)

Ladies' prewash denim jeans
9.99
Popular prewashed 100% cotton Indigo denim jeans featuring zip front and contrast stitching. Sizes: 10-18.
Women's Sportswear (7)

Ladies' gowns and jumpsuits
19.99 Reg. $25-$32.
Good selection of fashion styled gowns and jumpsuits in prints, stripes and solid shades. Easy-care fabrics. Broken size range in Misses, Jr's.
Women's Dresses (31)

Wonderbra 'Be Smoother'
2.49 each
Nylon/Lycra spandex panty 'Be Smoother' made by Wonderbra. Skintone colour. Sizes: S-M-L-XL.
Intimate Apparel (18)

Girls' pants in 100% cotton
1.77 Reg. $3.99
100% cotton pants with ½ boxer back waist, zip front. Colours: Green, Tan, Blue. Size: 8-10.
Girls' Wear (77)

Ladies' snappy scooter skirts
5.99 each
Attached shorts see-through front slit; contrast stitching. 100% polyester doubleknit. Navy, Red, White. Size: 8-16.
Women's Sportswear (7)

Infants' vests, training pants
88¢ each
Choose the infants' vest with tie or button front in 100% cotton or pick training pants in 100% cotton, foam lining, waffle weave, size: 2-3-4.
Infants' Wear (29)

Summer suncot and 2 chairs
44.88 set
Separately would cost $48.98. 3-pce. lawn set includes suncot with cushioned headrest, set of 2 chairs. Folds for easy storage.
Furniture (1)

All-purpose fertilizer
5.99 Reg. $7.49
General purpose fertilizer for flowers, vegetables. 6-8-6 fertilizer. In 40-lb. bag. Stock up!
Garden Shop (71)

Simpsons-Sears Ltd.
3190 Shelbourne Street. Lots of Free Parking . . . No Tickets, No Time Limit.

CORNELL LEADS!! others follow ...

Why not go with a Winner? All our cars and trucks are priced 'sensibly' to sell! Look at these amazing examples:

All Brand New Models

(WITH THE EXCEPTION OF STOCK No. 1625)

8-1471 1978 MALIBU 4-DOOR
V-8 engine, automatic transmission, power steering, power brakes, radio, defogger, wheel covers, dual horns, steel belted radial whitewalls.
Regular Retail 6597
You Save 605
YOU PAY ONLY... $5992

8-2718 1978 OLDS OMEGA
Automatic transmission, power steering, power brakes, clock, rear defogger, convenience group, accent stripes, radio, rear speaker. Whitewall tires, roof drip mouldings. Heavy duty engine and transmission cooling, rocker panel mouldings, bumper strips. Super stock wheels.
Regular Retail 6603
You Save 473
YOU PAY ONLY.. $6130

8-2218 1978 MONTE CARLO LANDAU
V-8, automatic transmission, power steering, power brakes, defogger, AM/FM radio, rear speaker, cruise control, tilt steering wheel, tinted glass, power antenna, steel belted radial whitewalls, vinyl roof landau.
Regular Retail 8235
You Save 857
YOU PAY ONLY.. $7378

8-1624 1978 CHEVETTE
4-DOOR HATCHBACK SEDAN. Big 4 engine, automatic transmission, rear defogger, radio, whitewall tires, bucket seats, console.
Regular Retail 4865
You Save 265
YOU PAY ONLY... $4600

8-2003 '78 MONZA Sport Coupe
V-8 engine, automatic transmission, power steering, power brakes, defogger, tinted glass, auxiliary lights, sport mirrors, radio & rear speaker, rally wheels, steel belted radial white-walls, console, bucket seats, special instrumentation, sport steering wheel, etc.
Regular Retail 6767
You Save 600
YOU PAY ONLY . $6167

8-2512 1978 CUTLASS SALON
Automatic transmission, power steering, power brakes, defogger, radio, rear speaker, wheel covers, body mouldings, engine and transmission cooling, steel belted whitewalls, etc.
Regular Retail 7124
You Save 752
YOU PAY ONLY... $6372

7-3542 77 1-TON CAB & CHASSIS
V8-350 4-barrel engine, automatic transmission, gauges, power brakes, power steering, west coast mirrors, oil cooler, auxiliary fuel tank, dual rear wheels, trailer wiring harness, transmission cooler, camper special chassis equipment. Tube 750 Highway tires, etc.
Regular Retail 8048
You Save 1100
YOU PAY ONLY... $6948

8-3751 1978 CHEV VAN
LONG WHEEL BASE. V8 engine, manual transmission, mirrors, vinyl bucket seats, rear door and side glass, auxiliary seat, etc.
Regular Retail 6387
You Save 636
YOU PAY ONLY.. $5751

8-2734 1978 OLDS OMEGA 4-Door Sedan
V6 engine, automatic transmission, power steering, power brakes, defogger, remote mirror, radio, wheel covers, whitewall tires. Roof drip mouldings, dual horns.
Regular Retail 6273
You Save 414
YOU PAY ONLY... $5859

8-1839 1978 NOVA 4-DOOR
V8 engine, automatic transmission, power brakes, power steering, rear defogger, auxiliary lights, accent stripes, radio—rear speaker, rally wheels, bumper guards front and rear, body side moulding, whitewall tires, rocker panel mouldings, convenience package.
Regular Retail 6540
You Save 590
YOU PAY ONLY... $5950

8-1486 1978 MALIBU 4-DOOR SEDAN
V6 engine, automatic transmission, power brakes, power steering, rear defogger, radio. Radial whitewalls.
Regular Retail 6480
You Save 564
YOU PAY ONLY.. $5916

8-3752 1978 CHEV VAN Long Wheelbase
6 cylinder, manual transmission, mirrors, door and side glass, auxiliary seat.
Regular Retail 6159
You Save 539
YOU PAY ONLY... $5620

8-3487 1978 CHEV ½-TON LONG BOX PICKUP
6 cylinder, 3-speed transmission, mirrors, vinyl trim
Regular Retail 5662
You Save 573
YOU PAY ONLY... $5089

8-3256 1978 CAMARO SPORT
Automatic transmission, power brakes, power steering, rear defogger, roof drip mouldings and dual horns, steel belted radial whitewalls.
Regular Retail 6381
You Save 400
YOU PAY ONLY.. $5981

Hundreds of Cars and Trucks to Choose From —All Ready to Go!

8-3413

SPECIAL OFFER 1978 BLAZER 4-WHEEL DRIVE
350 V-8 4-barrel engine, automatic transmission, power steering, chrome front and rear bumpers, gauges, outside mirrors, radio, rear seat, headliner front, chrome grille, on-off road tires, body side moulding, vinyl custom high-back seats, power brakes.
Regular Retail 10,198
You Save.. 1484
YOU PAY ONLY $8714

8-3460 1978 CHEV ¾-TON
FLEETSIDE PICKUP. V-8, 4-speed transmission, power brakes, power steering, step bumper, heavy duty front and rear shocks, heavy duty rear springs, auxiliary fuel tank etc.
Regular Retail 7541
You Save 872
YOU PAY ONLY... $6669

8-2223 '78 MONTE CARLO 2-Door
Landau, hatch glass roof, V-8 engine, automatic transmission, power steering, power brakes, tilt steering wheel, electric windows, rear defogger, auxiliary lights, AM radio & 8-track tape, wire wheel covers, deluxe mouldings, steel belted radial white-walls, vinyl roof, etc.
Regular Retail 9244
You Save 980
YOU PAY ONLY .. $8264

8-1034 1978 CAPRICE CLASSIC
V-8 engine, power steering, power brakes, automatic transmission, accent stripes, AM/FM radio, rear speaker, body guards, steel belted radial whitewalls, power antenna, etc.
Regular Retail 8121
You Save 927
YOU PAY ONLY.. $7194

1625 1976 CHEVETTE Hatchback Sedan
EX SERVICE COURTESY CAR. Big engine, automatic transmission, rear defogger, remote mirror, radio, rear speaker, bucket seats, console, custom interior. Vinyl interior.
Regular Retail 4778
You Save 2180
YOU PAY ONLY... $2598

7-3016 1977 VEGA
2-DOOR HATCHBACK COUPE. 4-cyl. 2-barrel engine. Automatic transmission, electric defogger, remote mirror, custom wheel covers, white stripe tires, floor console. Performance rear axle, deluxe bumper, custom bucket seats.
Regular Retail 5038
You Save 452
YOU PAY ONLY... $4586

82230 1978 MONTE CARLO SPORT
V-8, automatic transmission, power steering, power brakes, radio, defogger, accent stripes, steel belted radial whitewalls, sport mirror, cloth interior.
Regular Retail 7382
You Save 670
YOU PAY ONLY.. $6712

82549 78 CUTLASS SALON 4-DR
V-8 engine, power steering, power brakes, electric defogger, convenience package, special lower scheme. AM radio, rear speaker, wheelcovers, bumper guards front and rear, steel belted radial whitewalls, heavy duty transmission cooling, wheel and rocker panel mouldings.
Regular Retail 7498
You Save 702
YOU PAY ONLY... $6796

8-1020 CAPRICE Classic 4-Door
V-8, automatic transmission, power steering, power brakes, radio, 8-track tape, electric windows, 50/50 seat, cruise control, reclining seat, power door locks, tilt steering wheel, power trunk, steel belted radial whitewalls, etc.
Regular Retail 9598
You Save 1213
YOU PAY ONLY... $8385

8-1061 1978 CAPRICE CLASSIC LANDAU
V-8, automatic transmission, power steering, power brakes, AM/FM radio, power antenna, vinyl roof, cruise control, tilt steering wheel, tinted glass, electric windows, bumper guards, steel belted radial whitewalls.
Regular Retail 8869
You Save 1004
YOU PAY ONLY... $7865

8-2727 1978 OMEGA BRM 4-DOOR
V-8, power steering, power brakes, clocks, defogger, radio, rear speaker, super stock wheels, body mouldings, rocker panel mouldings, tilt steering wheel, whitewall tires, dual horns.
Regular Retail 6984
You Save 580
YOU PAY ONLY... $6404

8-2436 1978 OLDS DELTA 88 2-Door
V-8 engine, power steering, power brakes, AM radio and 8-track tape, conv. package side mouldings, vinyl landau roof, power trunk release, tilt steering wheel, holiday package, pulse wipers, etc.
Regular Retail 8985
You Save 1100
YOU PAY ONLY... $7885

8-1031 1978 IMPALA 4-DOOR
V-8, automatic transmission, power steering, power brakes, radio, accent stripes, rear speaker, heavy duty suspension, appearance package, tinted glass, clock, auxiliary lights, bumper guards.
Regular Retail 7866
You Save 896
YOU PAY ONLY... $6970

8-1828 1978 NOVA 4-DOOR
V-8, automatic transmission, power steering, power brakes, radio, rear speaker, defogger, auxiliary lights, accent stripes, rally wheels, bumper guards, body mouldings, window mouldings, whitewall tires, conv. package.
Regular Retail 6540
You Save 490
YOU PAY ONLY... $6050

8-2416 1978 OLDS DELTA 88
V-8, automatic transmission, power steering, power brakes, radio, rear speaker, clock, tilt steering wheel, tinted glass, accent stripes, wheel covers, bumper guards, body mouldings, illumination package, steel belted radial whitewalls.
Regular Retail 8464
You Save 1224
YOU PAY ONLY... $7240

8-3214 1978 CAMARO L.T.
350 V8 4-barrel, automatic transmission, console, power steering, power brakes, tilt steering wheel, rear defogger, bucket seats, tinted glass, AM radio—stereo, 8-track tape. Body side mouldings, steel belted white lettered tires. Spoiler. Exterior style group, floor mats, auxiliary lights, etc.
Regular Retail 8176
You Save 611
YOU PAY ONLY... $7565

8-1002 1978 IMPALA 4-DOOR
V-8, automatic transmission, power steering, power brakes, radio, rear speaker, electric windows, tinted glass, auxiliary lights, power door locks, vinyl roof, cruise control, tilt steering wheel, appearance group, steel belted radial whitewalls, etc.
Regular Retail 8731
You Save 1073
YOU PAY ONLY... $7658

8-1457 '78 MALIBU Classic Station Wagon
V-8 engine, power steering, power brakes, automatic transmission, electric defogger, auxiliary lights, remote mirror, radio, power door locks, bumper strips, steel belted radial white-walls, power tail gate release, roof carrier, rear window deflector, etc.
Regular Retail 8050
You Save 768
YOU PAY ONLY .. $7282

133 W/BASE '76 BRAND NEW CHEV. 5½-TON TILT CAB & CHASSIS
366 V8 engine — 5-speed Clark transmission. Tachometer. Air brakes. Power steering. 1000 tires. Dual tanks. 2-speed rear axle — 18,000, 9,000 front axle, etc., etc., etc.
Replacement Value Approximately $20,200 Now Only $12,500

81078 1978 IMPALA 3-Seat Station Wagon
V-8, automatic transmission, electric windows, power steering, power brakes, tinted glass, aux. lights, radio and rear speaker, bumper guards, steel belted radial whitewalls, cruise control, roof carrier, appearance package, wiring harness, tilt steering wheel, power tailgate lock, etc.
Regular Retail 9063
You Save 1141
YOU PAY ONLY... $7922

ALL TRADES WELCOME — G.M.A.C. AND BANK FINANCING AVAILABLE

WE'RE SO EASY TO DEAL WITH AT

CORNELL GM

3050 DOUGLAS ST. (D.L.00618A) 385-5777

7-7x

U.K. THUGS RAMPAGE

LONDON (AP) — Carloads of young whites drove into the Asian district of London's East End Wednesday night and ambushed a group of Bengalis with a barrage of bricks, stones and bottles.

"The Bengalis didn't know what hit them," said Brian Grim, who witnessed the attack by about 30 young toughs. He said they "had obviously planned it like a military operation. Eight or 10 went down quickly under the barrage of bricks. There was blood all over the place."

The attack was the latest in a series of race-related incidents Asians say is leading to "big trouble."

In recent weeks, mobs of young whites have rampaged through Bengali areas, touching off battles in the streets in which scores of persons have been injured. Two Bengalis have been killed in the last few weeks.

"This cannot go on," said Ghulam Mustapha, a tailor and one of the leaders of the 20,000-member Bengali community in the area.

"Our young men are becoming increasingly frustrated at the failure of the police and the authorities to stop these attacks on our people. We've told our young men that violence will only bring more violence, but they are no longer in a mood to listen. They are ready to fight to defend their homes and their families."

Trouble has been building in the East End, one of the focal points of Britain's racial problems, for two years. Bengali leaders say hundreds of their people have been attacked by white thugs.

Israel, Syria Ready for War

Continued from page 1

Palestinian guerrilla chief Yasser Arafat, Beirut diplomats and a close Sarkis aide all told reporters today in Beirut they feared the fighting there had now taken on the proportions of a budding Middle East crisis.

"This is bigger than Lebanon," Pierre Gemayel, head of the mainstream right-wing Phalange party, reportedly told Sarkis.

The Beirut daily newspaper Ike said in an editorial, "Peace in Lebanon is as distant as peace in the Middle East. . . We see no indication Lebanon will have peace in the foreseeable future."

Sarkis told officials calling on him today he had not abandoned his intention to step down. Sarkis aides said if the sporadic sniping that began again this morning reignited the full-scale rocket, artillery, mortar and machine-gun duels, the resignation was only a matter of time.

The Syrians want Sarkis to endorse a crackdown on the Christian militias and back the overwhelmingly Syrian Arab League peacekeeping force that ended the country's civil war as the top security force, even in Christian areas.

The militias want Sarkis to order the Syrians out, and refuse any curbs on militia presence.

In Tel Aviv, Israel's chief of military intelligence, Maj. Gen. Shlomo Gazit, told reporters the Syrians seek to wipe out the 250,000 Christians in Lebanon to facilitate their takeover of the entire country.

Such a development, he warned, would turn Lebanon into a confrontation state.

the Bay

SALE
W.E.A.
Records

Save now on these current releases in Records, now on the Lower Main.

Joe Walsh
"But Seriously Folks"
Sale. Tape 5.99 L.P. 4.29

Carly Simon
"Boys in the Tree"
Sale. Tape 5.99 L.P. 4.29

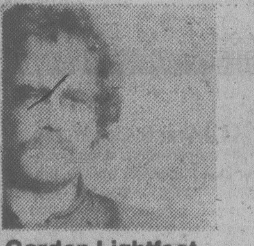

Gordon Lightfoot
"Endless Wire"
Sale. Tape 5.99 L.P. 4.99

England Dan and John Ford Coley
"Some Things Don't Come Easy"
Sale. Tape 5.99 L.P. 3.99

George Benson
"Weekend in L.A."
Sale. Tape 8.99 L.P. 6.99

The Band
"The Last Waltz"
Sale. Tape 11.99 L.P. 7.99

Prices in effect while quantities last

Hudson's Bay Company

Savings continue Saturday!

the Bay

RED TAG clearance

Personal shopping only. On sale while quantities available. All items are subject to prior sale.

From the garden shop

McLane Reel Mower "Easy Push" gas mower powered with 2 h.p. engine. Complete with front mounted catcher. Cuts 17" swath. Partial assembly required. Reg. 349.99 To clear, 299.99

Hedge Trimmer 2.2 amp. electric hedge trimmer with 13-inch double edge blade produces 3000 cuts per minute. Model 8114 by Black and Decker To clear, 32.99

Adjusta Rake Aluminum handled rake adjusts from 7½" to 23" raking width. Regular 8.19. To clear, 6.99

Bamboo Rake Approximate 32 tine rake with an approximate 18" swath. Solid handle. Regular 3.29. To clear, 2.59

Plant Stakes 48" metal stake, square cut. Reg. 89¢ To clear, 59¢
70" metal stake, square cut. Reg. 1.09. To clear, 79¢

Wilkinson Grass Shears Long handle. Reg. 27.99 To clear, 24.99
Short Handle. Reg. 14.99 To clear, 12.99

Bird Bath Grecian style of white plastic. Reg. 5.49. To clear, 4.49

Lawn Edging 20 ft. of plastic lawn edging. Reg. 2.99 To clear, 1.99

Watering Can Plastic can in yellow or green, holds approx. 1 quart. Regular 1.19 To clear, 79¢

Patio Lights 6 lights on a 15 ft. electric wire. Choice of two styles. Were 6.99 and 10.99. To clear, 5.99 and 8.99

Kingsford Briquettes 20 lb. bag for the barbecue, reg. 4.75. To clear, 3.99

Electric Charcoal Lighter 600-w no mess lighter. Regular 4.99. To clear, 3.99

Garden Shop, 2nd Parkade Level

Accessories for the Home

From Draperies

"Volare" Drapes with a velour-like, plain textured fabric. Unlined and washable with pinch pleat headings. Brick or honey.
8 ft. x 84", reg. 95.99. To clear, 89.99
12 ft. x 84", reg. 143.99 To clear, 134.99

"Calcutta" Quilt Ensemble includes lightweight, polyester filled quilt with matching shams and dust ruffles. Washable, deep fringed. Natural.
Double, regular $115. To clear, 84.99
Queen, regular $135. To clear, 99.99

"Ultra" Quilt Ensemble with washable, light and warm two-tone quilt and matching dust ruffle and shams. Rust/peach, brown/beige or blue-on-blue.
Twin, regular 74.98 To clear, 49.99
Double, regular 84.98 To clear, 59.99

Draperies, Fourth

From Staples

Irish Linen Tea Towels are 100% linen or 52% linen/48% cotton. Choose from 4 patterns in assorted colours. Reg. 2.98. To clear, 1.99

Staples, Third

From Lamps

Ceiling Swag Lamps in a choice of five styles with heavy quality smoked glass and brass-look fittings.
6 sided, cone shape. Regular $90. To clear, $72.
4 sided, pyramid shape. Reg. $110. To clear, $88.
16" diameter, 8 sided round. Reg. $145. To clear, $116.
10 sided, cone shape. Reg. $145. To clear, $116.
10 sided, 20" diameter. Reg. $170. To clear, $136.

Piano Lamp is modern in design for desk or piano. Black or white. Was 36.99. To clear, 29.99

Lamps, Fourth

From Chinaware

⅓ off Friendly Village Cups and Saucers. From Johnson Bros. Regular 4.95. To clear, 3.29

Queen Anne Cups and Saucers. Bone china in Cascade Roses pattern. To clear, 2.49

25% Off Mikasa Stoneware Dinnerware. Manufacturer's clearance of "Fashion Tones" in five shaded pastel colours.
20-pce. set, was 39.99. To clear, 29.99
5-pce. completer set, was 23.99. To clear, 17.99

China, Third

From Toys

Gas Powered Model Planes. Assortment includes Wings and Electro-Charger for beginners, PT-19 and Sure Flyer for more challenging flying. Were 13.99 to 16.98 To clear, 9.99 to 12.99

Glow Fuel for gas powered planes. Reg. 2.69. To clear, 1.99

Kites and Accessories. Our entire assortment reduced to clear. Reg. 79¢ to 12.99. To clear, 49¢ to 8.99

Coleco Pinball Machines. Choice of Fonzy and Shoot'n' Score models. Were 49.99 each. To clear, 29.99

Stretch Armstrong. Twist him, pull him, stretch him and watch as he returns to his original shape. Was 8.99. To clear, 4.99

Video Games

Telstar Video Game has 3 different games for family fun. Was 29.99. To clear, 19.99

Colormatic Game with a choice of 4 different games. Was 39.99. To clear, 25.99

Ranger Video Game has shooting target and 5 other games. Was 49.99 To clear, 29.99

Arcade with cartridge for 3 games. Was 99.99. To clear, 69.99

Toys, Third

From Luggage

Luggage and Carry-all Totes. Lightweight, soft-side, expanded vinyl luggage pieces in assorted styles and colours. Some with wheels. Carry-all totes have several zippered compartments. Limited quantity regular 24.98 to $95. To clear, 19.99 to 71.99

Samsonite Attache Case in 2, 3, 4 and 5 inch sizes. Sturdy lightweight magnesium frame and combination lock. Black, brown and wine in a limited quantity. Reg. $69 to $95. To clear, 59.99 to 76.99

Luggage, Main Floor

Kodak KM 135 Colour Film
36 exposure, ASA 25 film on sale while quantity lasts. Regular 6.09. To clear, 3.99

Cameras, Main Floor

From Stationery

20% Off Napkins and Towels. Luncheon and beverage napkins, paper guest towels, all priced to clear. To clear, pkg. 69¢ to 89¢

Boxed Stationery Assorted designs. To clear, 99¢

Hasti-Notes by Coutts Hallmark in assorted designs. Regular 1.25 each. To clear, 2 for 1.79

Backgammon Game with vinyl cover comes complete with dice cup, doubling cube, stones and instructions. Regular 36.99. To clear, 19.99

Stationery, Main Floor

Give yourself credit
Use your Baycard

Discontinued Lines Of Towels

1/3 Off

A great opportunity to stock up and save on those always useful extra towels. Discontinued lines in a broken assortment of sizes, patterns and colours. (Not all sizes in all patterns and colours.)

Staples, Third Floor

Bath, to clear each, 4.49
Hand, to clear each, 2.49
Face, to clear each 99¢
Bath Sheet, to clear each, 5.99

It's happening at the Bay

Microwave Oven Demonstration
Saturday at 11 a.m., 1 p.m. and 3 p.m. in the 4th floor Major Appliances, see demonstrated how easy, economical and safe the microwave oven method of cooking can be. Also, have a taste of the delicious recipe of the day.

In The Canadiana Shop

Ceramic Display by talented local artist, Vee Roecklin. Meet the artist as she decorates her ceramics of seagulls and Indian head mugs. Saturday, 11 a.m. to 5 p.m. on the main floor.

Poetess, Irene Nesbitt will be at the Bay, 11 a.m. to 4 p.m. with a display of her writings and books of her poems. In the Canadiana Shop, main floor.

Visitors . . . enjoy a B.C. Breakfast
Either ham, bacon or sausages (depending on the day) with scrambled eggs, hash browns, muffin or cheese biscuit, small juice, tea or coffee. Served from 9:30 to 11 a.m. daily in the Nonsuch Buffet, lower main.
Only, 1.99

Look for our colourful Home Fashion catalogue being delivered to your home with Sunday's Colonist and Monday's Times.

Featured in the mini-catalogue, are just a few of our beautiful ideas to add colour and excitement to your surroundings. Make a point to drop into the Bay and browse through the complete collection. We've got what you need to give yourself more home to come home to.

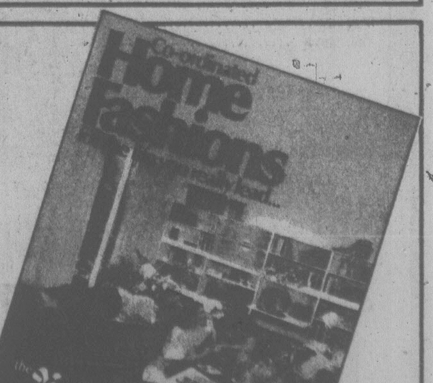

Look for the Red Tags throughout the store. 7-7x Hudson's Bay Company

B.C. LIONS
END-TO-END COVERAGE
CFAX 1070

SECOND FRONT PAGE

METRO TOYOTA
ESSO CAR CLINIC
TESTED USED CARS

HOME BY WEEKEND

Oriole Nips Ahead

The navy ketch HMCS Oriole has surged ahead of the 71-foot ketch Greybeard in the two-boat Tall Ship race from Honolulu to Victoria.

As of 2 p.m. Thursday the the Oriole was reported 364.4 miles from Victoria while her competition had another 386.6 miles to go.

This gives Oriole a physical lead of 22.2 miles and, with the handicap Greybeard must give her, she's beating Greybeard by 308.8 miles.

John Manning's Gungha was trailing with 1,725.5 miles to go. Manning, owner of the Sidney Review, is not in the race but is making the trip to make daily reports on it.

Oriole has officer cadets from CFB Esquimalt rounding out her crew and is commanded by Lt.-Cmdr. Bill Walker.

Greybeard is owned by Lol Killam of the Royal Vancouver Yacht Club and has won such prestigious races as the Swiftsure and Victoria-Maui classic.

A Canadian armed forces spokesman said today the Oriole is expected to complete the race by Sunday. If the strong winds continue she could arrive in the Inner Harbor on Saturday.

The spokesman said the Naden band and personnel will greet the veteran training ship.

Oldster Rights Safeguarded By 'Watchdogs'

Beginning this week six "watchdogs" — one here and five in Vancouver — will check to ensure patients in privately-operated facilities under the provincial government's long-term care program are getting their money's worth.

Isabel Kimmit, executive director of the long-term care program and the Community Care Facilities Licensing Board, says each member of the complaint review team has been chosen for special skills.

Norman Edwards, who will work out of an office at 1967 Cook, is a retired serviceman with hospital experience at CFB Esquimalt.

Edwards will investigate complaints from all parts of Vancouver Island.

Kimmit said when the health ministry's long-term care program began in January private operators were allowed to charge patients up to an extra $9 a day for a private room and up to an extra $6 a day for a semi-private room.

For normal accommodation, a patient is charged $6.50 a day with the government subsidizing the remainder of the costs.

Kimmit said there are 17,000 beds in the province, 50 per cent of them being owned and operated by private operators.

When a complaint is received, a member of the review team will investigate and determine whether the patient is being overcharged.

"They will determine what is a deluxe room and what it is worth," Kimmit said.

"Some operators have been quite reasonable and others automatically upped to the $9 limit."

Another avenue of investigation will be the charges operators can make for extras such as fancy laundry, dry cleaning and special toiletries.

A total of $17.50 a month can be added to a patient's bill for these.

Kimmit said some operators have been charging a blanket fee instead of giving itemized accounting.

She said the long-term care program was designed to allow persons on old-age pensions to have something like $60 per month left for personal expenses.

Edwards will also investigate claims that patients are paying too much for home-care and determine whether the hours for which patient are charged are correct.

"They will be asked to determine whether or not there is a deliberate attempt to defraud," Kimmit said.

After an investigation, Edwards will make his report and give his recommendations to Winn Mott, the Capital Regional District's long-term administrator.

SMITH
. . . 29 years on force

Smith Named Deputy

A 29-year veteran of the city police force has been named deputy chief.

Jim Smith, 51, inspector of the administration section, succeeds Les Mottershead who stepped down last month for medical reasons to become an inspector in the patrol division.

Smith's promotion was announced Thursday by police board chairman Mayor Mike Young.

The board is expected to name Smith's replacement in the administration section at its next meeting July 12.

Smith joined the force in 1949 and became a sergeant in the early 60s. For many years he was involved in administration as staff-sergeant and four years ago was promoted to inspector.

He served a short stint as traffic inspector before being returned to administration.

Smith has nine years left before retirement which is mandatory for all police officers in B.C. at age 60. Chief Jack Gregory will turn 60 in December, 1979.

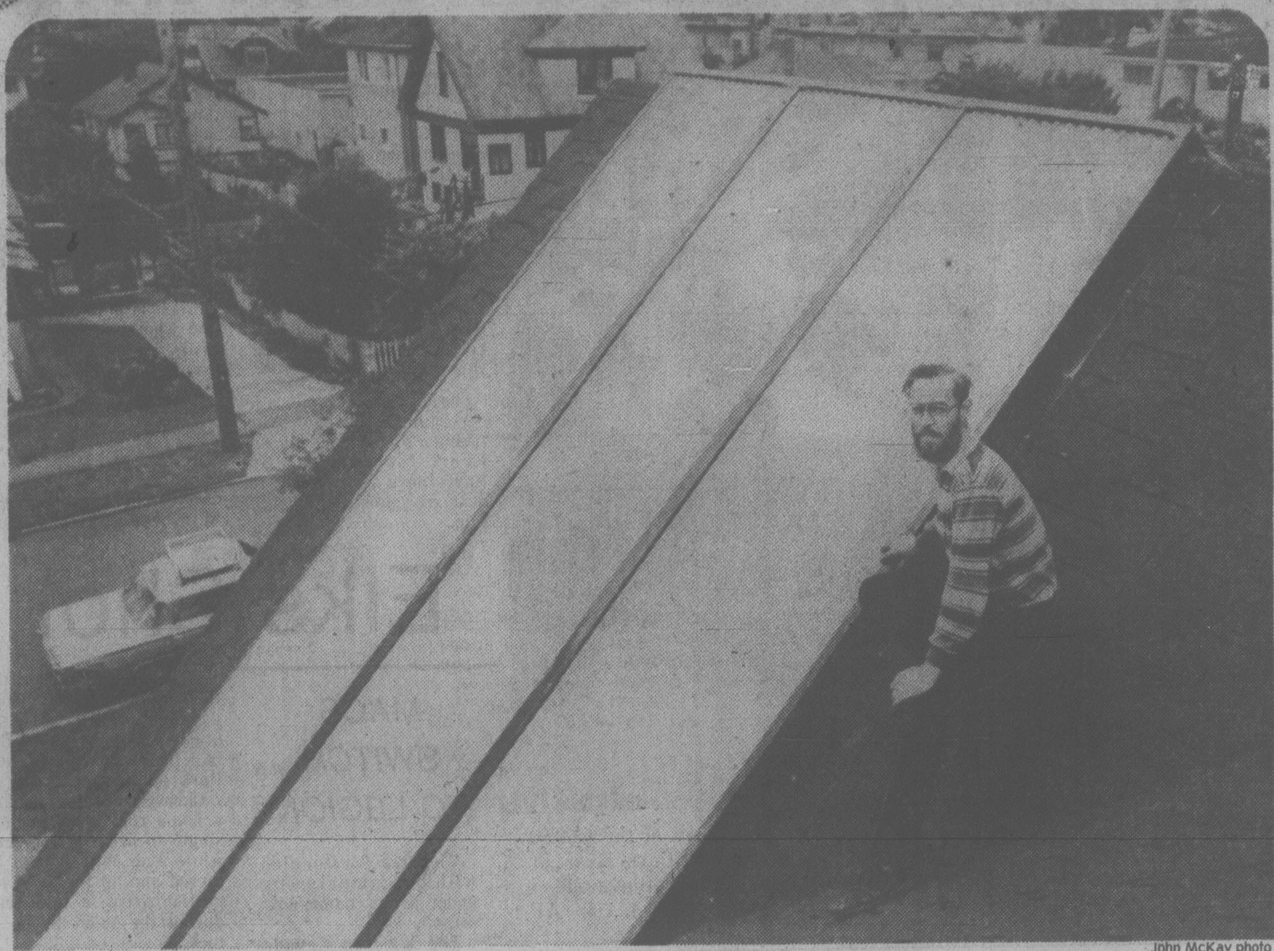

John McKay photo

Gil Parker checks outs his solar installation on the roof of South Fairfield home

SOLAR SOLUTION

New Into Old Equals Energy Savings

By AB KENT
Times Staff

Conversion package cost $9,400 but firm claims it pays for itself in 10 years

A new variation in solar heating now available in Victoria can transform turn-of-the-century housing into the latest energy-saving home.

First example of the all-Canadian system installed by Ark Solar Products is in the Mitchell home in South Fairfield where it is claimed the 63-year-old dwelling will have up to 85 per cent of its hot water needs and 60 per cent of space heating requirements met by solar radiation.

Designer of the system was Erich Hoffman, a pioneer in the development of solar energy, and a principal in the firm, Solar Systems Industries Ltd., of Surrey, which made the components.

Gil Parker, president of Ark, said the package cost $9,400, which would pay for itself in less than 10 years at 15 per cent annual fuel cost inflation.

He described it as a hydronic active system, designed for 1,200 square feet of living space, employing copper tube rooftop collectors and a 1,000-gallon basement storage tank with pumps to circulate heated, stored water between domestic hot water tank and oil-fired furnace.

Because they are mounted parallel with the roof pitch, the five, four-by-20-foot collector panels do not interrupt the existing outline of the dwelling, now a duplex.

To avoid costly structural changes in the basement, the six-foot high cylindrical storage tank was prefabricated in two-foot fibre glass sections and then fibreglassed together in place. It sits on a concrete floor and is enclosed in its own insulated room eight feet square.

Whenever the collector is hotter than the storage tank, water circulates in the system. When skies are cloudy the pump stops and water drains back into storage.

Water from storage circulates through a radiator in the furnace through which air is forced by the furnace fan into the house. A second stage in the thermostat setting cuts the oil burner in to supplement the hot air when required.

Domestic hot water in conventional tanks (one for each side of the duplex) is heated by a heat exchanger in the main storage tank.

Experience in Victoria has shown there is a daily rise of 30 degrees F. in the solar storage tank until the temperature stabilizes at about 150 degrees.

Ship Movements

Vancouver and Douglas in port, Quadra on Station Papa, Camsell in Unimak Pass, Racer in Cape Scott patrol area, Rider in Bella Bella patrol area, Ready in Bute patrol area.

Who'll Help Out United Way Folk?

The Victoria police department has been asked by city hall to try and find a senior staff member who can be loaned to the United Way for six weeks.

During a planning committee meeting Thursday city manager Jim Bramley told council members that he'd first tried to find a volunteer in the fire department but the union had vetoed the move.

Bramley said city hall can't afford to lend any of its senior employees to the United Way.

The organization is seeking 10 executives to work for the United Way for six weeks while still being paid full salary by their employers.

Mayor Mike Young said the program is a commendable one but agreed with Bramley that the city could not afford to lend any senior staffers.

Ask The Times

Q. Who wrote the lines: Here he lies where he longed to be;/Home is the sailor, home from the sea,/ And the hunter, home from the hill? J.R.

A. Robert Louis Stevenson, author of Kidnapped and the Strange Case of Dr. Jeykyll and Mr. Hyde.

Send your questions to Ask the Times, 2621 Douglas.

They should be of general interest and deal with matters of fact.

The Times does not undertake to solve conundrums and legal problems or evaluate old coins. Personal replies to questions are not made.

NOBODY'S SAYING WHY

Personnel Man Out

Saanich lost its personnel director Arthur Wilks Thursday but no one was prepared to say today whether he left of his own volition or was fired.

Mayor Mel Couvelier was spending a long weekend at Shawnigan Lake and could not be contacted by phone.

Ald. Ian Cass, a member of council's personnel committee, declined comment because he said he was loath to expose the municipality to possible charges, or to cause Wilks himself any "trial and tribulation."

Wilks also refused to make any comment, except: "When there is something to be said, it will be said."

The only indication that council may have forced the issue was an explanation from Ald. Mary Casilio that she was the lone council member to vote against a motion presented at an in-camera meeting Tuesday.

Wilks was appointed to the job April 29 last year, after Saanich had been without a personnel director for almost a year.

His immediate predecessor, Walter Fraser, was with the municipality less than six months. He was appointed May 31, 1976, and left in November that year.

TOWN TALK

He's Not Dead, He's Still Swinging

Mark Twain once said reports of his death were greatly exaggerated and **Walt Whybrow** says the same goes for him.

The Times Wednesday ran a story about the Pacific Coast Militia Rangers who served in this area during the Second World War and reported that Whybrow and another chap, **Jack Stevenson**, were deceased.

Walt called us Thursday morning to say his wife wondered who she was living with and if he's among the later lamented, how come at age 73 he still plays 18 holes close to the crack of dawn on the Gorge course Monday through Fridays?

For good measure, Walt said, Stevenson is also alive and well and running a business in Nanaimo.

★ ★ ★

Peter Pollen, Post publisher.

That's the poop, anyway.

It appears all those rumors (Pollen's been pretty coy about them) that a new weekly will soon appear on city streets, were true.

It'll be known as the Victoria Post and its motto will be: Editorial Excellence.

Word is that **Peggy Rowand**, of the late-lamented Victorian, will be editor person and that the new sheet should appear in early fall.

As late as Thursday, Pollen was still pretty mum about what's going on and would only say something definite might come in about 10 days.

★ ★ ★

The flexibility of the English language continues, but it is nice when the new "words" are accompanied with a definition.

In one part of a report to Oak Bay council on development options for nine acres formerly leased to Victoria Riding Academy, "environmental psycologist" (sic) **John B. Collins, B.A., MSc., PhD** introduces the word "sociofugal."

Bill Halkett photo

Walt Whybrow . . . who me?

It means, he says: "The social counterpart of centrifugal, namely those forces which cause people to avoid each other, to seek privacy, to minimize interpersonal contact. Probably the most sociofugal environment in the western world is the high-rise elevator."

Oh?

★ ★ ★

Town Talk's Not-So-Nice-Guys award goes to a couple of young men who stole a blue park bench recently from the driveway of **William Cassidy**, 860 Dunsmuir.

Cassidy lives about halfway up a hill that leads to the Salvation Army's Matson Lodge, a home for senior citizens.

The bench has been there 28 years and seniors have enjoyed the place to rest on their way to the top of the hill.

Witnesses say they saw two men in a blue pickup truck put the bench in the back of the truck at about 11:30 a.m.

Anyone knowing the whereabouts of the bench should phone Esquimalt police at 385-1441.

★ ★ ★

There was a vaguely familiar ring to the rhetoric contained in a big newspaper ad this week, announcing the formation of a citizens' group dedicated to the abolition of regional districts.

Some of the phrases sounded as if they might have been coined by another group, the so-called Concerned Citizens of B.C., which has been creating quite a fuss about sewer outfalls, regional planning policies and other matters in recent years.

Sure enough, it turns out that the president of the new body — ponderously entitled the Land Owners, Taxpayers and Citizens' Rights Committee of B.C. — is one **Frank Heinrich**, who is also the leading light in the Concerned Citizens' group.

It will be interesting to see whether Heinrich is as coy about releasing membership figures for the new organization as he was in his other capacity.

It will also be interesting to see whether his new enterprise (which has the incomprehensible acronym LATRAC) will follow the Concerned Citizens' example and resort to colorful gimmicks such as hanging the effigies of regional directors.

By the way, Frank, we're all dying to know the identities of the "MLAs, aldermen and regional board directors" who, according to your ad, have pledged support for LATRAC.

★ ★ ★

Three weeks ago Town Talk suggested someone should do something about the slippery-when-wet steps to the Law Courts building before a broken leg and lawsuit occurred.

Someone must be listening because neat little anti-slip strips have now been pasted on the steps.

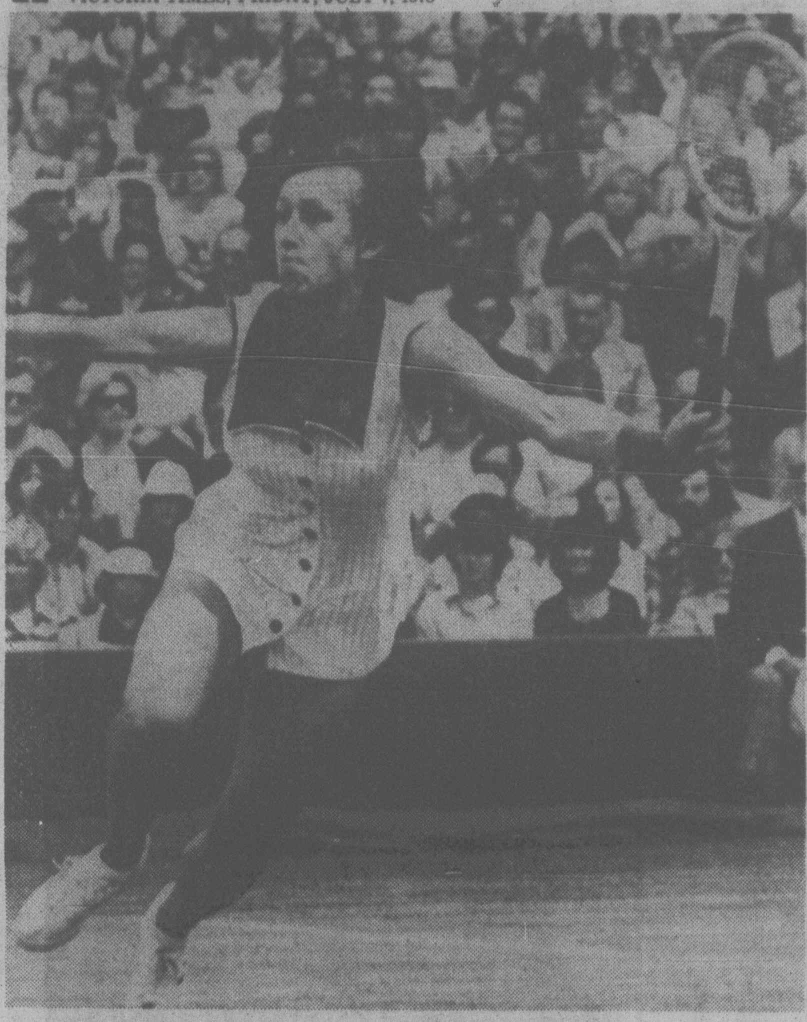

DETERMINATION showing on her face, Martina Navratilova of the United States sweeps across centre court to return a shot to opponent Chris Evert of the U.S. in women's tennis semifinals at Wimbledon today. Navratilova pulled startling upset, defeating Evert, the defending champion, 2-6, 6-4, 7-5. (AP Wirephoto).

WINS WIMBLEDON TITLE IN FIRST FINAL

Martina Shocks Chris

LONDON (AP) — Martina Navratilova, appearing in the final for the first time, defeated two-time champion Chris Evert today 2-6, 6-4, 7-5 for the women's singles title in the Wimbledon tennis championships.

Navratilova, the strong Czechoslovakian left-hander who defected to the United States almost three years ago, became the first player born in an Eastern European country to win the women's title here.

She staged a marvellous recovery in the final set. After taking a 2-0 lead, she allowed Evert four games. But Navratilova took five of the next six games to take the title.

Although Evert survived a break point at 5-4, Navratilova broke for 6-5 and then held her serve to love for the match.

Evert breezed through the first set in just 27 minutes. The match began in rare fine weather after nearly two weeks in which it has rained every day on the grass courts.

Then in a second set, with the wind rising and playing with the ball, Navratilova broke Evert twice but dropped her own serve. Surviving some unforced errors, she held for 3-1, and the rest of the games went with service.

Evert had hoped for a third Wimbledon title, and it seemed likely she might repeat her pattern of winning in even-numbered years after a dispiriting loss to eventual champion Virginia Wade of Britain in the semi-finals last year.

But it was the 21-year-old Navratilova who provided the disappointment this time. She beat Evert just two weeks ago in the Eastbourne, England, International, but skeptics said she might not be able to withstand the pressure on centre court at Wimbledon.

Navratilova, who had trailed Evert 5-20 in career matches before today, checked her sometimes rampant emotions and persevered.

Meanwhile, Tom Okker looked to be one of the happiest ever Wimbledon semi-finalists.

After losing in three straight sets to defending champion Bjorn Borg, Okker was still very happy with his performance in reaching the semi-finals — his best performance at Wimbledon in the 15 years he has been playing the tennis tournament.

The 34-year-old Okker, who went down 6-4, 6-4, 6-4, said afterwards: "I'm pleased with the way things went. It was my best Wimbledon ever. I'm happy."

Okker, a man who has played both the men's singles finalists on numerous occasions, picks Borg to win this third successive title when he meets Jimmy Connors in Saturday's final.

Connors beat Vitas Gerulaitis 9-7, 6-2, 6-1 for his final place.

Borg, who admits Saturday's final will be the most important match of his life, has some strong opinions on Connors too.

"He is the guy to beat," said Borg. "We always have tough games down to almost the last point.

"On Saturday, I will have to be absolutely on top of my game."

Borg is feeling the pressure of looking for his third consecutive Wimbledon title.

"I have never felt this kind of feeling before," he said.

"Maybe this thing never happens to me again."

Barr Close to Elder

SPORTS MENU

TONIGHT

BASEBALL

6:30 p.m. — Continuation of Greater Victoria Little League championship tournament, Ambassador Park.

7 p.m. — Northwest League, Victoria Mussels vs. Eugene Emeralds, Royal Athletic Park.

SOFTBALL

6:45 p.m. — Stuff McGinnis Men's League, Seaboard Construction vs. Victoria Athletics, Central Park.

6:30 p.m. — Sidney Men's Association, Hermsen Construction vs. Travelodge, Sanscha Park.

6:30 p.m. — Heywood Men's League, Taylor House Movers vs. Webb and Trace, Heywood Avenue Park.

HARNESS RACING

5:45 p.m. — Parade to post, Sandown Park.

SATURDAY

SOCCER

6 p.m. — British Columbia Division VI Juvenile championship, Lakehill Jadresko vs. Kelowna, Centennial Stadium.

BASEBALL

2 p.m. — Final of Greater Victoria Little League championship tournament, Ambassador Park.

1 p.m. — Northwest League, Victoria Mussels vs. Salem Senators, Royal Athletic Park.

CAR RACING

7 p.m. — Time trials for super-stock program, Western Speedway.

SOFTBALL

6:45 p.m. — Stuffy McGinnis Men's League, Juan de Fuca Builders vs. Batesons Karate School, Central Park.

7 p.m. — Senior "A" men's exhibition doubleheader, Victoria Budgets vs. Santa Rosa, Calif., Royal Athletic Park.

9 a.m. — Start of Victoria Senior Women's League tournament, Hyacinth Park.

HARNESS RACING

1:30 p.m. — Parade to post, Sandown Park.

CRICKET

1:30 p.m. — District Association, Saanich vs. Incogs, UVic.

MILWAKEE (AP) — A brief layoff helped Lee Elder correct a putting flaw, but it was woods and long irons which earned the veteran from Washington, D.C., the first-round lead in the $150,000 Greater Milwaukee Open golf tournament.

Elder avoided Tuckaway Country Club's matted and mangled six-inch rough on all but two fairways Thursday in firing a six-under-par 66 for a one-stroke lead over Jeff Hewes.

Dave Barr of Kelowna, B.C., was tied at 68 with Lou Graham and Gary Ostrega. Lee Trevino, co-favorite with current U.S. Open champion Andy North, was in a 12-way tie at 69.

Tuckaway, a relatively new and wide-open 7,010-yard layout, is considered one of the best conditioned and easiest courses on the tour. However, the thick rough and gusting crosswinds put a premium on fairway accuracy, and only 38 golfers in the 148-man field broke par.

North said he was pleaased to shoot a 71 under the adverse conditions.

Trevino, who started in the afternoon after the winds had subsided, said he agreed that because of the thick rough, a proven tour veteran probably would win the tournament. He is the tour's top money winner of the year entered here, with most of the big names preparing for next week's British Open.

"You should be penalized for missing the fairways," Trevino said. "In the long run, the tougher the courses, the better calibre of players you're going to have."

Lee Elder	33-33—66
Jeff Hewes	34-33—67
Lou Graham	33-35—68
Gary Ostrega	33-35—68
Dave Barr	35-33—68
Bob Lunn	35-34—69
Tim Simpson	36-33—69
Wren Luz	35-34—69
Bob Zender	36-33—69
Mark Lye	34-35—69
John Mahaffey	33-36—69
John Adams	32-37—69
Norris Hatalsky	33-36—69
Bob Murphy	33-36—69
Homero Blancas	36-33—69
Lee Trevino	36-33—69
Marty Fleckman	35-34—69
Gary Koch	35-35—70
Gay Brewer	35-35—70
Frank Beard	36-34—70
Perry Leslie	36-34—70
Jay Hass	36-33—70
Jim Mason	34-36—70
Barney Thompson	35-35—70
Bobby Wadkins	35-35—70
Fuzzy Zoeller	34-36—70
Curtis Strange	33-37—70
Fred Marti	34-36—70
Jim Nelford	39-34—73

COSMOS, TRIANGLE IN FINAL

Gordon Head Cosmos will meet Triangle in the opening game of the District Babe Ruth (14-15) baseball championship tournament at 1 p.m. Saturday at Lambrick Park.

Other teams in the double-loss elimination tourney, which concludes July 15, are Reynolds Park, Layritz and Esquimalt.

Elks Shot Down

MACS SWITCH TO LEGION

Victoria McDonalds will be campaigning under a new name next season.

The Western Canada Junior Lacrosse League club will be known as Esquimalt Legion.

Esquimalt Branch 172 of the Royal Canadian Legion has agreed to sponsor the club beginning with the end of the 1978 season.

McDonald's Bread, which has sponsored the squad for the past 15 years, indicated they wished to carry on into the future but with certain changes.

The junior "A" team said in a news release that they "were most reluctant to terminate what has been one of the finest company-team associations to be found in B.C., however, with the closing of the bread plant in Victoria we are no longer assured for the assistance we need at the community level."

Sooke Merchants utilized their heavy artillery Thursday night to shell Elks 11-5 in Stuffy McGinnis Men's Softball League play at Central Park.

Chris Carolan smashed out a home run, a triple and a single to drive in four runs while Bob Wilson also homered and hit a pair of singles to drive in three runs during the 15-hit Sooke attack.

Winning-pitcher Wayne Stolth gave up four runs in the first inning on a pair of walks, a triple by Mike Lee and a homer by Alf Hass but settled down and yielded only three hits the rest of the way.

In Victoria Senior Women's League play at Hyacinth Park, Esquimalt Combos tripped Butler Brothers 6-1 and MacDonald's Furniture downed Victoria Athletics, 11-4.

Carol Newcombe three a six-hitter for the Combo victory and helped her own cause at the plate by singling twice to drive in one run.

Leadoff hitter Lorraine Ridout set the pace for MacDonald hitters with a triple, double and a single to score three times.

At Heywood Avenue Park, Dave Hughes threw a three-hitter to lead Capital Builders to a 9-4 Heywood Men's League victory over Hygrade Radio.

Sooke	331 220 0—11	15 0
Elks	400 200 0— 6	5 5

Wayne Stolth and Rod Nyberg; Bob Harris, Ernie Holness (2), Bob Harris (3) and Jim Boyd. Home runs: Sooke—Bob Wilson, Chris Carolan; Elks—Alf Hass.

JADRESKO SEEKS B.C. SOCCER TITLE

Lakehill Jadresko, who won the Division VI title in the Sun soccer tournament, will tackle Interior-champion Kelowna for the British Columbia crown in the same division Saturday at Centennial Stadium.

The winner will advance to a Canadian championship.

Game time is 6 p.m.

Becky's Shoulder Not So Sore Now

REGINA (CP) — For a girl with a sore shoulder, Becky Smith did not do too badly Thursday night at the Canadian Commonwealth Games and world championship swimming trials.

Smith, a cute 19-year-old blonde from Edmonton, came from behind to splash to victory in the women's 200-metre individual medley in a time of 2:19.28.

The time was off her Commonwealth and Canadian record of 2:18.51 set last year, but it was still enough to finish ahead of Cheryl Gibson and Nancy Garapick.

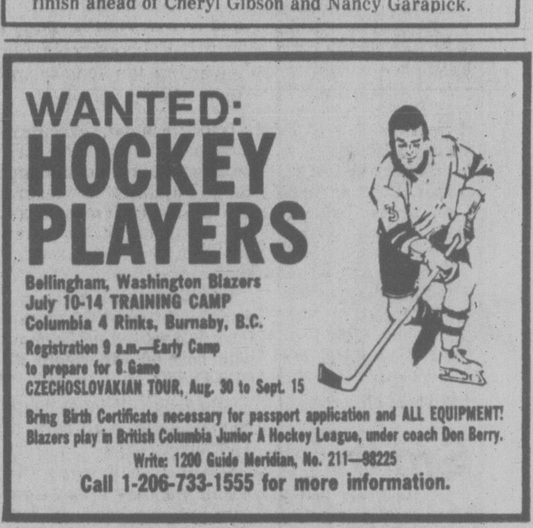

WANTED:
HOCKEY PLAYERS
Bellingham, Washington Blazers
July 10-14 TRAINING CAMP
Columbia 4 Rinks, Burnaby, B.C.
Registration 9 a.m.—Early Camp
to prepare for 8 Game
CZECHOSLOVAKIAN TOUR, Aug. 30 to Sept. 15
Bring Birth Certificate necessary for passport application and ALL EQUIPMENT!
Blazers play in British Columbia Junior A Hockey League, under coach Don Berry.
Write: 1200 Guide Meridian, No. 211—98225
Call 1-206-733-1555 for more information.

Salmonbellies, Timbermen Tie

NEW WESTMINSTER, B.C. (CP) — New Westminster Salmonbellies and Nanaimo Timbermen struggled to a 15-15 overtime tie Thursday night in a Western Lacrosse Association contest before 775 fans.

The teams were tied 6-6 at the end of the first period and New Westminster led 10-9 after 40 minutes. At the end of regulation play the score was 13-13 and both teams scored two goals during the 10-minute overtime period.

Brian Evans and Kevin Alexander scored three goals each for Nanaimo, Jack Kastelin, Pete Rushton and Ian Kennedy added two apiece and singles came from Bob Cool, Mike Walsh and Tej Labh.

Brian Tasker, Bob Tasker and Mario Govorchin paced the Salmonbellies with three goals each while Wayne Goss added a pair. Singles came from Ken Brown, Bill Mosdell, Ivan Tuura and Ray Bennie.

Yaz Declines All-Star Berth

CHICAGO (AP) — Veteran outfielder Carl Yastrzemski of Boston Red Sox says he will decline an invitation to play in the All-Star game.

"I talked to our team doctor before leaving Boston about spasms I've had in my back and I hurt the back when I slipped around second base tonight (Thursday).

Record Round Not Good Enough

Rick Gibson gave it his best shot in a losing cause Thursday during the final round of the Pepsi-Cola junior team golf championship at Cedar Hill Golf Club.

Gibson, the B.C. high school champion and a member of both Uplands and Cedar Hill, tied the Cedar Hill course record with a six-under-par 61 but his Uplands team finished third.

Royal Colwood grabbed the title with a 36-hole total of 554, including a 269 in the final round. Gorge Vale finished second at 560 while Uplands had 562 and was followed by Glen Meadows (578) and Victoria (593). Cedar Hill was unable to field a full team.

Gibson, who had the low score of 74 in the opening round Wednesday at Royal Colwood, finished with a 36-hole total of 135, nine strokes better than runners-up Jon Mahovlic and Brian DeGirolamo.

Mahovlic carded a 69 Thursday to lead the Colwood squad to victory in the inter-club event which combines the best two gross and best two handicap scores out of each six-player team.

Guy Spencer fired 71 for the other low Colwood gross while Bruce Barlow (75-12 — 63) and Brian MacLean (80-14 — 66) were the handicap leaders.

DeGirolamo scored 67 to set the pace for Gorge, which tied Uplands for the low final-round score of 263. Sheldon Stratford (72), Don Singlehurst (69-8 — 61) and Steve Holroyd (75-12 — 63) were the other Gorge counters.

Brian Rands added 68 for Uplands while Darryl Pynn (72-8 — 64) and Mark Callan (79-9 — 70) provided the handicap scores.

THIS WEEK'S RACING PROGRAM PRESENTED BY
Country Side
A pacesetter community of AHOP homes
7925 Simpson Rd. in C. Saanich 652-4461
SATURDAY, JULY 8th
SUPERSTOCKS
'JULY CUP RACE'
50 LAP FEATURE
+
STOCK CARS
OVER 50 ENTRIES FOR THE COMBINED SHOW
● TROPHY DASHES
● HEAT RACES
● 3 FEATURE RACES
GATES OPEN 6 P.M. TIME TRIALS 7 P.M. RACING 8 P.M.
Admission $3.25, Students and O.A.P. $2.75, Children 6-12 $1.25
WESTERN SPEEDWAY
This Program Rated "G" for Family Enjoyment
7-7X

Kevin's Sting Hurts Most

Kevin Kennedy scored a "baker's dozen" in points to lead Victoria Strathcona Stingers to a 31-3 victory over Nanaimo Timbermen in a Vancouver Island Junior "B" Lacrosse League game Thursday night at Esquimalt Sports Centre.

Kennedy scored seven goals and six assists while Havish Labh chipped in four goals and five assists and Bob Derraugh added four goals and three assists.

HEART FUND GOLF 'AMATEUR' EVENT

Even the professionals will compete as amateurs when Uplands Golf Club stages its first annual Amateur Heart Fund Tournament on August 6.

Uplands is returning to staging an event from which all proceeds go the B.C. Heart Foundation with a format that will almost eliminate expenses. Gone are cash prizes for pros and emphasis on celebrities. Golf pros who enter will pay the $25 entry fee along with all other contestants and take their chances on winning some of the dozens of merchandise prizes.

Everything, say Uplands organizers, is being donated — prizes, food, money and other things, like the printing required and time spent by people working on the event

Limited to 160 players, the tourney will be mainly a team best-ball event with both gross and handicap awards, but it will also offer numerous individual prizes. Deadline for entries (the fee includes dinner) is July 21 and entry forms are available at Uplands and most area golf clubs.

Mussels Lose Again But This One Closer

Victoria Mussels staged a rally that fell short Thursday and bowed 4-3 to Eugene Emeralds in Northwest League baseball game before a crowd of 362 fans at Royal Athletic Park.

After giving up three unearned runs to Eugene in the first inning, all charged to starting pitcher Dave Cheadle, now 1-3, Mussels struggled back.

Reliever Marcel Moran, who came on in the fifth inning, played a superb game and his clubmates chipped away at the plate to gather single runs in the second, seventh and eighth innings.

In the eighth, Victoria loaded the bases with one out but Jim Thamann popped out and Paul Kirsch grounded to second to end the comeback.

Newcomer Steve Kasunic drew a walk in the ninth with two out but was thrown out to end Victoria's chances.

Tad Venger added his fourth home run in the seventh inning to complete the Eugene scoring. Kevin Newby drove in two runs for Victoria, which threatened to tie the score in the final minutes.

Brad Lesley went seven innings for the winners, allowing three hits in earning his third victory against no defeats.

In other games, Jerry Johnson got four hits for Walla Walla and batted in two runs as the Padres beat the Bend Timber Hawks 7-3, Bellingham beat Salem 4-2 and Boise beat Grays Harbor, 13-1.

Johnson's four hits in four times at bat included two doubles. He batted in a run in the second inning, and teammate Randy Putnam batted in two runs with a double to put the Padres ahead 3-0 in the game at Bend.

The Padres' maintained their 1 1-2-game lead over Bellingham atop the Northern Division standings. Eugene continued to lead the Southern Division two games in front of Bend.

Bellingham shortstop Dave Nolan started three of his team's double plays as defense helped the Mariners to a home victory.

Winning pitcher Raymie Odermott threw a seven-hitter for the Buckskins and was backed by home runs from Danny Lee Thomas, Emil Drzayich and Bo McConnaughy in the game at Boise.

Eugne and Victoria meet again tonight at 7 in Royal Athletic Park.

Eugene	300 000 100— 4	8 0
Victoria	010 000 110— 3	5 3

Brad Lesley 3-0, Mark King (8), Chi Chi Sarmiento (8), Antonia Ortiz (9) and Ray Corbett; Dave Cheadle 1-3, Marcel Moran (5) and Vito Lucarelli, Jim Thamann (7). HR: Eugene—Tad Venger (4).

Northern Division

	W	L	Pct	GB
Walla Walla	10	6	.625	—
Bellingham	10	7	.588	½
Grays Harbor	8	9	.471	2½
Victoria	4	12	.250	6

Southern Division

	W	L	Pct	GB
Eugene	13	4	.765	—
Bend	10	5	.667	2
Salem	6	10	.375	6½
Boise	4	12	.250	8½

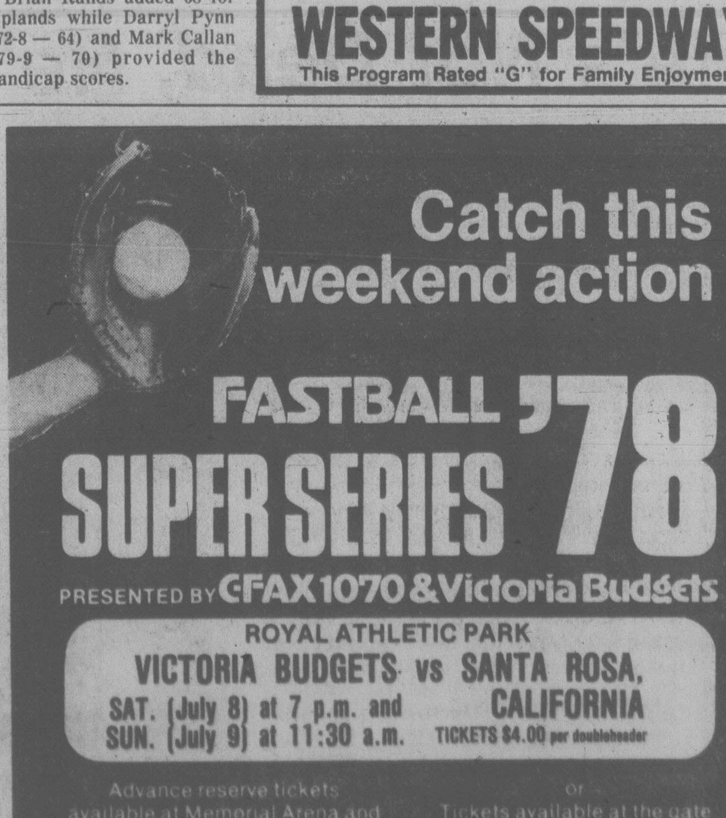

Catch this weekend action
FASTBALL '78
SUPER SERIES
PRESENTED BY CFAX 1070 & Victoria Budgets
ROYAL ATHLETIC PARK
VICTORIA BUDGETS vs SANTA ROSA, CALIFORNIA
SAT. (July 8) at 7 p.m. and
SUN. (July 9) at 11:30 a.m.
TICKETS $4.00 per doubleheader
Advance reserve tickets available at Memorial Arena and Hillside Mall Ticket Booth
or
Tickets available at the gate

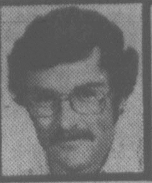

OUTDOORS

stewart lang

Chinook, Coho Yield Some Good Fishing

Good fishing for both chinook and coho salmon may be found in most Vancouver Island waters this weekend, but trout fishing might be curtailed in some of the smaller lakes as the fire hazard increases in the woods.

Secretary Island is a hot spot for Sooke fishermen. You've already heard about the three monster chinooks weighting 50, 49½ and 23½ taken Saturday by Stewart Fyfe while trolling with anchovies.

Chinooks tipping the scales to 45½ were landed Sunday and some were taken to 40 pounds before the wind started getting bad Monday.

Things started to pick up again Wednesday and Hal Halikowski came in with a nice trio weighing 37, 34½ and 24 pounds after trolling anchovies at the 70-foot depth.

Morning appears to hold a slight edge as the best time to be on the water and both minnows and strip have also worked well as bait.

Chinooks to 44 pounds were coming in Wednesday from Beechey Head and the Trap Shack. Most success was noted on 60 to 80 feet of line, two pounds of lead and minnows, white hootchies or strip.

At Pedder Bay, fishermen are hauling in chinooks to 41 pounds off Race Rocks and the Kelp Bed using either light lines to troll anchovies or drift-fishing with a Buzz-Bomb.

★ ★ ★

A lot of the successful fishermen at Oak Bay have been casting drift-fishing lures near Ten Mile Point, Chain Flats and Victoria Golf Club. These fish have tipped the scales to 15 pounds.

Smaller chinooks nearing the 10-pound mark are being caught off the south end of James Island, Sidney Spit and Saanichton Spit. Most success has been on deep lines with hootchies but the abundance of feed in the area has depressed the over-all catch.

Hatch Point waters have yielded a few limit catches of chinooks to four pounds along with the odd blueback. Hootchies have been effective.

Returns in the middle part of Saanich Inlet have improved slightly with chinooks to 22 pounds taken at Bamberton on strip, small anchovies and hootchie-type gear trolled at the 150 to 200-foot depth.

The odd coho to five pounds is turning up among chinooks to 20 in Finlayson Arm. Troll deep with either Squirts or strip.

Further up-Island, chinooks to 22 pounds are being caught off Separation Point and Bold Bluff as well as in Active Pass. Trollers and moochers are doing equally well.

★ ★ ★

Some "good-sized" chinooks are showing off Coffin Point near Ladysmith.

Five Fingers near Nanaimo is producing coho to eight pounds on just about anything — Krippled-Ks, Flashtails etc. — trolled at the 180 to 200-foot depth. Coho in the same size range and chinooks to 24 pounds are turning up off Winchelsea Island on deeply-trolled strip.

Drift-fishermen casting with Stingsildas are starting to connect with chinooks to 30 pounds around the wreck of the Vanlene, Kirby Point and Swale Rock in Barclay Sound.

Little River and Bates Beach waters have yielded coho to seven pounds on mooched cut-plug herring.

At Campbell River, the action is starting to heat up with chinooks nearing the 50-pound mark and coho to six coming in from scattered locations. Best spots for the coho have been Baker Pass, Mitlenatch Island, Century Shoals and Grants Reef.

Trout anglers might face sparse pickings this weekend because of locked gates due to the fire hazard.

The only exceptions are a few of the larger Island lakes that can be reached by public highways like Cowichan, Upper and Lower Campbell and Buttle.

★ ★ ★

NIBBLES: That new Brown trout regulation on the Cowichan River appears to need a little clarification . . . I was told at first it was a complete closure . . . Now, a fish and wildlife branch spokesman has pointed out it is a catch and release fishery . . . The difference is that you CAN actually fish for browns . . . But anyone catching one from now until April 15, 1979 has to relase it unharmed.

COBLE'S FISHERMAN'S CALENDAR

Time for Each Day, "Tells When Fish Bite Best"

FOR THE WEEK JULY 9 THRU JULY 16

SUN	MON	TUE	WED	THU	FRI	SAT	SUN
9	10	11	12	13	14	15	16
2:20 PM	3:04 PM	3:19 PM	4:34 PM	5:22 PM	6:12 PM	7:05 PM	8:02 PM

All time is given in Central Standard time. Add one hour for the Eastern time zone; subtract one hour for Rocky Mountain time; two hours for Pacific time. In localities using daylight saving time, add one hour to time found above. Copyright 1978 — Winston-Salem, N.C.

Blacker the Fish — Better the Day for Fishing

City Players On CFL Teams

Two 22-year-old Victoria products, Dave Kirzinger and Evan Jones, are still alive in the Canadian Football League.

Kirzinger, a 245-pound linebacker, was still with Calgary Stampeders after they made four cuts Thursday to bring their roster down to the league limit of 33 players.

Jones, a 215-pound tight end, didn't make the final 33 with Winnipeg Blue Bombers. But rather than release him, the Bombers have put him on their injury reserve list.

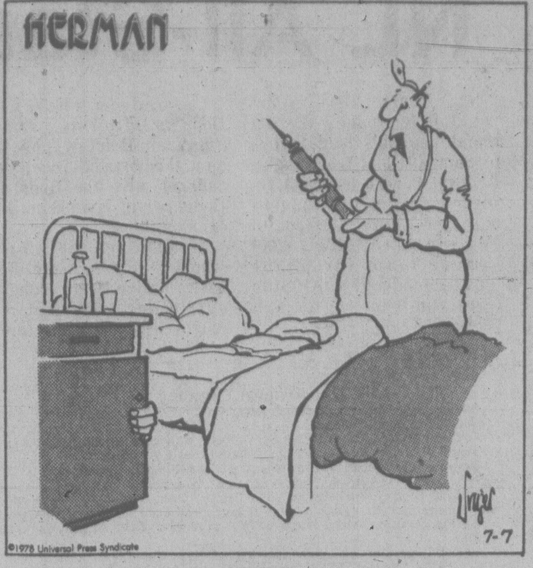

"Come on, don't waste my time. Get out of there."

Team Title To Ontario

★ ★ ★

FINAL TEAM STANDINGS

Ontario	
Herb Carnegie, Rich. Hill	68-73
Ed Ervasti, London	75-77
Chal Graham, Peterbrgh	90-84
Nick Weslock, Windsor	69-76
Total—438	
Quebec	
Thom Hunter, Hudson Heights	74-74
Ray Getliffe, Montreal	79-76
Jack Guthrie, Montreal	83-78
Maurice Brouillette, Cowansville	77-84
Total—458	
Manitoba	
Bill Pidlaski, Winnipeg	71-76
Bill Maronek, Winnipeg	75-78
Bill Pinniger, Winnipeg	81-78
Fred Otto, Winnipeg	83-79
Total—459	
Alberta	
Bill Tait, Calgary	74-80
Bob Dunbar, Calgary	80-77
John Poyen, Calgary	78-79
George Cornford, Calgary	77-80
Total—465	
British Columbia	
Herb Fritz, Coquitlam	75-78
Bill McGhee, Coquitlam	78-76
Ken Newbury, West Vancouver	82-78
Vic Painter, Victoria	81-80
Total—466	
New Brunswick	
Roy Morrison, Moncton	80-76
Tom Stewart, St. Andrews	82-76
Bob Likely, St. John	82-76
Lou Beatty, Woodstock	82-80
Total—472	
Nova Scotia	
Jim MacKenzie, Kingston	82-83
Bill Wood, Halifax Cove	81-77
Gerald O'Hearn, Dartmouth	81-85
George Walker, Armdale	87-84
Total—488	
Saskatchewan	
Boy Ashworth, Saskatoon	79-89
Bob Beranek, Saskatoon	82-80
Bud Hardy, Saskatoon	86-84
Alex Folk, Saskatoon	85-86
Total—496	
Prince Edward Island	
Earl Smith, Charlottetown	77-86
Jack Beaton, Charlottetown	82-88
Bert Hunter, Summerside	89-82
James MacDougall, Charlottetown	87-89
Total—502	

INDIVIDUAL LEADERS

Herb Carnegie, Ontario	68-73—141
Nick Weslock, Ontario.	69-76—145
Jack McGill, Vancouver	70-75—145
Bill Thompson, Victoria	**71-75—146**
Bill Pidlaski, Winnipeg	71-76—147
Thom Hunter, Quebec	74-74—148
Ed Ervasti, Ontario	75-77—152
Herb Fritz, Vancouver	75-78—153
Bill Meronek, Winnipeg	75-78—153
Ernest Butler, Penticton	75-79—154
Bill McGhee, West Van	78-76—154
Bill Tait, Calgary	74-80—154
Larry Hansman, Victoria	**76-79—155**
Ray Getlisse, Montreal	79-76—155
Bill McQueen, Vancouver	81-74—155
Charles Connolly, Ontario	79-77—156
Roy Morrison, N.B.	80-76—156
John Poyen, Calgary	78-79—157
Bob Dunbar, Calgary	80-77—157
George Cornford, Calgary	77-80—157

VANCOUVER (CP) — Defending champion Ontario took a commanding 20-stroke lead to win the interprovincial team play Thursday in the Canadian Senior Men's Golf Championships.

The four-man team fired a 438 total to outdistance the second-place Quebec squad, which combined for 458 to edge third-place Manitoba by one stroke.

Herb Carnegie of Richmond Hill, one of the Ontario team members, was also the individual leader with a two-round 141 total in the event for golfers age 55 and older. Carnegie said he was honored with his team's win, saying it was his first objective.

Other Ontario members are Nick Weslock of Oakville, who was tied for second with a two-over 245, Ed Ervasti of London, in sixth at 152, and Chal Graham of Peterborough at 174.

Team totals comprise the best three scores.

Alberta was in fourth spot with 465, one stroke ahead of fifth-place British Columbia. New Brunswick scored 472, followed by Nova Scotia at 488, Saskatchewan at 496 and Prince Edward Island at 502. Newfoundland was not represented.

Quebec's second-place team is made up of Montreal's Ray Getliffe and Jack Guthrie, who fired 155 and 161 respectively, Thom Hunter of Hudson Heights at 148 and Maurice Brouillette of Cowansville at 161.

Bill Thompson of Victoria is in fourth place in the championship fight with 71-75—146, five strokes off the pace. Jack McGill of Vancouver is tied with Weslock for second place at 145.

Larry Hansman of Victoria is at 76-79—155.

Layritz In Final

Chris Leadbeater pitched a three-hitter to lead Layritz to a 10-1 romp over host Lakehill and into the final of the single-loss elimination Greater Victoria Little League baseball championship tournament Thursday at Ambassador Park.

Leadbeater struck out five batters while going the distance and Gary Burton drove in the winning run with a two-run single.

Oak Bay and National meet in the other semi-final tonight at 6:30 and the winner faces Layritz in the final at 2 p.m. Saturday.

Santa Rosa Here

Budgets Dump Cole

Victoria Budgets will be down to three pitchers while facing Santa Rosa in a continuation of their Super Series '78 at the weekend.

Coach Harvey Stevenson has released Larry Cole for disciplinary reasons after the rookie pitcher apparently broke team rules during a tournament in Seattle last weekend.

"It's going to make things tough for us but it was the right thing to do," said Stevenson.

Budgets will face Santa Rosa in doubleheaders beginning at 7 p.m. Saturday at 11:30 a.m. Sunday at Royal Athletic Park.

Indications are much of the pitching load will fall on Andy Konopacki's shoulders this weekend.

The steady right-hander now has a 5-0 record while leading Victoria to a 6-2 record against the first two opponents in the 20-game Series '78.

He pitched complete games for both wins as Budgets split 2-2 with Springfield CMI of Missouri and earned three victories, including two in relief, during a four-game sweep of a series against Aurora Home Savings and Loan of Illinois.

In addition to Konopacki, Stevenson has Dave Wilson and Stan Kern available for mound duty. And Kern is still coming back after undergoing acupuncture treatments for a chronic back problem.

Santa Rosa won three of the four games here last year and are 48-8 so far this season.

Super Series statistics:

HITTING

	AB	R	H	Pct.
Bob Burrows	23	5	8	.348
Bob Holness	24	1	8	.333
Dennis Eckert	28	3	9	.311
Randy Benn	13	2	4	.308
John Green	17	4	5	.292
Alden Govenlock	19	3	4	.211
Dave Williams	20	1	4	.200
Pete Songhurst	10	2	2	.200
Harvey Stevenson	11	0	2	.182
Reggie Underwood	24	4	3	.125
Carl Walker	21	1	2	.095

Doubles: Burrows 2; Green, Benn, Govenlock, Underwood 1 each.

Triples: Eckert, Green 1 eacg,

Home runs: Eckert 2; Burrows, Benn, Govenlock 1 each.

Runs batted in: Eckert 7; Burrows 5; Williams, Green, Benn, Underwood 2 each.

Pitching: Andy Konopacki 5-0; Larry Cole 1-1.

Strikeouts: Konopacki 24; Dave Wilson 12; Stan Kern 7; Cole 3.

Owens Retires

WASHINGTON (AP) — Brig Owens, a veteran safety with Washington Redskins, has announced his retirement after playing 12 years for the National Football League team without missing a game.

ARENA NAMED FOR JOE

DETROIT (AP) — A $25-million riverfront sports arena that will open in September 1979 will be named after former world heavyweight boxing champion Joe Louis.

NOISE
ALCAN
Bothering you,
install thermal or storm windows.
Call: Doug Bowker,
652-3901 or
Bus. 652-2761
NO OBLIGATION
Alcan Building Products

Robinson's
GET IN SHAPE
Robinson's has Victoria's largest selection of Weider weight lifting and body building equipment. Vinyl and iron sets from 110 lbs. up to Olympic standards. Complete selection of training benches, power stands plus food supplements and instructional material covering all aspects of weight lifting.
STORE HOURS
Mon.-Sat. 9:00-5:30
Fridays 9:00-9:00
Complete sets from, $43.95
CHARGEX
master charge
Robinson's
1307 BROAD
SPORTING GOODS 385-3429

the Bay
Kids up to 14 years!
Become a member of
THE BAY
VICTORIA MUSSELS
FAN CLUB
With your $5 membership card, you pay only 50c to see each home game.
Fill out the application form below, and bring it with your $5 membership fee to the Bay's Sporting Goods department, lower main. There, you'll receive your Fan Club membership card which will allow you into Royal Athletic Park for all this season's home games and playoffs for only 50c per game. You'll get to sit in the special fan club section at the park, plus, when you register, you'll receive an iron-on fan club transfer for your T-shirt and a stick-on decal of the Victoria Mussels logo, "Flex Mussel". Sign up now! See you at the games!
THE BAY/VICTORIA MUSSELS
FAN CLUB APPLICATION FORM
Name .... Age .....
Address ....
.... Phone ....
Hudson's Bay Company

SUPER SUMMER SAVINGS
PRICES EFFECTIVE THROUGH JULY 15 OR WHILE QUANTITIES LAST
2x4 UTILITY STUDS
92¼" Long bundled — 6 pieces for 4.95
FOR THE GARDEN AND LAWN
Melnor Pulsating Sprinkler
Deluxe model Reg. 16.69 13.35
Super Summer Saving
HOSE HANGER Reg. 2.49 Special 1.99
METAL LAWN RAKES Reg. 3.19 Special 1.99
CONCRETE MIX
Just add water
1.89 30 kg. bag
CAPE COD CHAIR KITS
Quality Cedar — Ready to assemble
Kits complete 12.95
CEILINGS TILES
12" x 12" Stipple design — 32 sq. ft. per carton
Super Summer Saving! 7.95 carton
PAINT THINNER
4 litre jug
1.88
Super Summer Saving!
ASSORTED SMALL GARDEN TOOLS
20% OFF
The "Woodsman"
STEEL GARAGE DOORS
9'0" x 7'0" Panelled 149.95
RESAWN BOARDS
Great for fences — at this super summer
8' and 10' only 18¢ lin. ft.
CEDAR CHANNEL SIDING — SHORTS
Rough Face — Qual. and Btr. Green — 4 pcs. Bdle.
Ideal for fences — patios — sundecks — carports
1x6—6 ft. Bdle. 4.63
1x6—7 ft. Bdle. 5.35
1x8—3 ft. Bdle. 3.10
1x8—4 ft. Bdle. 4.30
1x8—5 ft. Bdle. 5.49
1x8—6 ft. Bdle 6.19
1x8—7 ft. Bdle. 7.33
FLOOR TILES
ZIP-STIK — simply peel the back and presto — a new floor.
12" x 12" Reg. 44¢ sq. ft. Now Only 37¢ sq. ft.
GYPROC WALLBOARD
⅜"—4x8 SHEET — 3.35
PLASTIC WATERING CANS
REG. 2.39 SUPER SUMMER SAVING 1.99
ROUND PINE FENCE POSTS
8 ft. each 3.55
RAIN STAIN
ACRYLIC RUSTIC STAIN
5 YEAR GUARANTEE
ON 2 COATS OF SOLID COLOUR
REG. 14.50 U.S. GAL. 11.99
WHEEL BARROW
4 CU. FT. CONTRACTOR TYPE WITH PNEUMATIC TIRE
Reg. 44.95 SUPER SUMMER SAVING 39.95
PATIO SLABS
20"x20"—1½" THICK
PLAIN REG. 1.95 NOW 1.79 ea.
CLEAN-UP OF MISMIXED PAINTS
QTS. 1.50 ea. GAL. 5.00 ea.
SATURDAY SPECIAL!
STURDI-CRAFT
LOW COST STORAGE UNITS FULLY CARTONED. EASY TO ASSEMBLE — CONSTRUCTED OF PINE. INDUSTRIAL GRADE PARTICLE BOARD.
25% OFF REGULAR PRICES
SAT., JULY 8th ONLY
THESE AND OTHER DESIGNS
7-7
LUMBERWORLD
3955 QUADRA
479-7151
OPEN SIX DAYS A WEEK
7:30 A.M.-5:30 P.M.
master charge
VISA

WHA To Go With Six

NEW YORK (CP) — The World Hockey Association, apparently reduced to a six-team league, wound up its meetings Thursday with an inter-league draft involving only nine players, two of them already signed to National Hockey League contracts.

The draft was held among the six teams certain to be in the WHA next season. Houston Aeros, virtually out for next season, and Birmingham Bulls, a doubtful starter in 1978-79, did not participate.

Taking part were Winnipeg Jets, Edmonton Oilers, Quebec Nordiques, New England Whalers, Indianapolis Racers and Cincinnati Stingers.

The last-place Racers, drafting first in the opening round—there were four rounds altogether—selected goalie Don McLeod, who had a 3.67 goals-against average in 40 games for the Oilers last year.

Cincinnati chose left winger Steve Sutherland, a 23-goal scorer for Quebec.

Completing the first round, Edmonton drafted right winger Mark Napier from Birmingham. Napier, a 33-goal scorer last season was the No. 1 pick of Stanley Cup champion Montreal Canadiens in the 1977 draft.

In the second round, Indianapolis drafted 63-goal scorer Anders Hedberg from Winnipeg, securing his WHA rights. Hedberg, a right winger, and linemate Ulf Nilsson both have signed two-year contracts with the NHL New York Rangers.

Cincinnati took right winger Jim Troy from Edmonton and New England drafted left winger Dan Labraaten from Winnipeg. Labraaten, a free agent, has signed with Detroit Red Wings of the NHL.

In the third round, all clubs passed except Cincinnati, which selected goalie Cap Raeder from New England.

Each club was allowed to protect 14 players including two goalies.

Gene Joins Winning Team

Gene Kiniski, Handsome John Anson and The Outlaw combined forces to beat Guy Mitchell, Igor Volkoff and Rock and Roll Zumhofe in the feature tag-team battle of a professional wrestling card Thursday night at Memorial Arena.

In other bouts, The Shiek topped Eric Froelich, Jake Roberts outgrappled Denny Alberts and Goldie Rogers defeated Jack Bence.

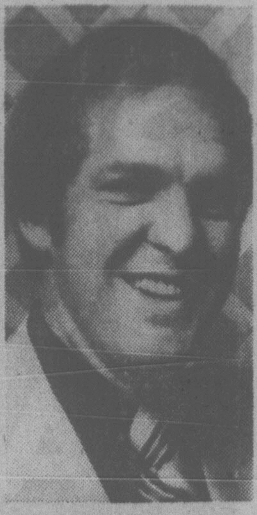

NEW COACH of Philadelphia Flyers of National Hockey League is Bob McCammon, who coached Maine Mariners to an American Hockey League championship in the team's first year of existence.

Women's Tourney

Four out-of-town teams will join six squads from the Victoria Senior Women's Softball League in a double-loss elimination tournament starting Saturday at Hyacinth Park.

Puccini, Princeton Hotel and Mr. Sport Hotel are coming from the Greater Vancouver area.

9 a.m. — Puccini vs. Hygrade; Combos vs. Hospitality
10:45 — Princeton Hotel vs. Butler Bros.; Ingraham vs. MacDonalds
12:30 — Mr. Sport vs. Athletics.

Smythe, Yung Advance

Peter Smythe and Gerald Yung of Victoria each advanced to two finals during play Thursday in the Pacific junior regional tennis championships at the Racquet Club of Victoria.

Smythe, seeded third, upset second-seeded Arnold Kettenacker of Vancouver 4-6, 7-5, 6-4 in the boys' 18-and-under singles semi-finals and was to meet top-ranked Michael Kerr of Vancouver, who advanced with a 6-3, 6-4 decision over Arthur Jung of Vancouver, in the final earlier today.

Smythe also partnered Kettenacker to a 6-3, 1-6, 6-2 win over Tony and Pat Macken of Vancouver in a doubles semi-final. Grant Silverwood and John Gillis topped Jung and Trevor Haqq in the other all-Vancouver semi.

Yung, seeded third, ousted first-ranked Steven Leier of Vancouver 6-3, 7-5 in a 14-and-under singles contest and partnered Dale Willard of Victoria to a 7-6, 6-3 decision over David Olafsson and Leier of Vancouver in a doubles semi.

Trophy Round

Another round in the series of women's golf competitions for the Harris-Erickson Trophy is scheduled Monday at the Gorge Vale course,

9 a.m. — M. Robertson, M. Todd, C. Johnson.
9:07 — P. Matthews, M. Hutton-Potts, J. Lawson.
9:14: — G. Pumfrey, B. Fiddes, M. MacLean.

NL All-Stars Complete

NEW YORK (AP) — Atlanta's Jeff Burroughs, the National League's leading hitter, and a trio of Los Angeles Dodgers head a list of 11 reserves named by Dodgers manager Tommy Lasorda to complete the National League team for major league baseball's All-Star Game on Tuesday in San Diego.

Lasorda's choice of Dodgers Dave Lopes, Reggie Smith and Ron Cey, plus Cincinnati shortstop Dave Concepcion, give the Reds and Dodgers six representatives each on the squad.

In addition, the all-star skipper selected Melville, Sask., native Terry Puhl, an outfielder with Houston Astros who has been among the league's top batters all season with a .300-plus batting average.

Lopes and Cey, who finished second in the fan voting at second and third base, respectively, and Smith, an outfielder, join Los Angeles starters Steve Garvey at first base and outfielder Rick Monday, plus left-hander Tommy John, 9-6, one of nine pitchers on the squad.

In addition to Concepcion, who finished second to Philadelphia's Larry Bowa in the balloting, the Reds placed second baseman Joe Morgan, third baseman Pete Rose, outfielder George Foster and catcher Johnny Bench on the starting team. Three-time Cy Young Award winner Tom Seaver rounds out the Cincinnati players.

The Phillies completed the starting team with Bowa at shortstop and Greg Luzinski in the outfield.

Joining Seaver, John and Niekro on the pitching staff are Ross Grimsley, 11-6, and Steve Rogers, 10-7 from Montreal Expos; New York Mets' Pat Zachry, 10-3; San Francisco's Vida Blue, 11-4, and relief aces Rollie Fingers of San Diego Padres and Bruce Sutter of Chicago Cubs.

★ ★ ★

NATIONAL LEAGUE

Catcher: Johnny Bench, Cincinnati Reds; Ted Simmons, St. Louis Cardinals; Bob Boone, Philadelphia Phillies.
First base: Steve Garvey, Los Angeles Dodgers; Willie Stargell, Pittsburgh Pirates.
Second base: Joe Morgan, Cincinnati; Dave Lopes, Los Angeles.
Shortstop: Larry Bowa, Philadelphia; Dave Concepcion, Cincinnati.
Third base: Pete Rose, Cincinnati; Ron Cey, Los Angeles.
Outfield: Greg Luzinski, Philadelphia; George Foster, Cincinnati; Rick Monday; Los Angeles; Jeff Burroughs, Atlanta Braves; Jack Clark, San Francisco Giants; Terry Puhl, Houston Astros; Reggie Smith, Los Angeles; Dave Winfield, San Diego Padres.
Pitcher: Vida Blue, San Francisco; Rollie Fingers, San Diego; Ross Grimsley, Steve Rogers, Montreal Expos; Tommy John, Los Angeles; Phil Niekro, Atlanta; Tom Seaver, Cincinnati; Bruce Sutter, Chicago; Pat Zachry, New York Mets.
Manager: Tom Lasorda, Los Angeles.
Honorary captain: Eddie Matthews.

AMERICAN LEAGUE

Catcher: Carlton Fisk, Boston Red Sox; Jim Sundberg, Texas Rangers; Thurman Munson, New York Yankees.
First base: Rod Carew, Minnesota Twins; Jason Thompson, Detroit Tigers; Eddie Murray, Baltimore Orioles.
Second base: Don Money, Milwaukee Brewers; Frank White, Kansas City Royals.
Shortstop: Fred Patek, Kansas City; Rick Burleson, Boston; Craig Reynolds, Seattle Mariners.
Third base: George Brett, Kansas City; Graig Nettles, New York; Roy Howell, Toronto Blue Jays.
Outfield: Jim Rice, Boston; Carl Yastrzemski, Boston; Reggie Jackson, New York; Fred Lynn, Boston; Richie Zisk, Texas; Chet Lemon, Chicago White Sox.
Pitcher: Mike Flanagan, Baltimore Orioles; Rich Gossage, Ron Guidry, New York; Matt Keough, Oakland A's; Jim Kern, Cleveland Indians; Jim Palmer, Baltimore; Larry Sorensen, Milwaukee; Frank Tanana, California Angels.
Manager: Billy Martin, New York.
Honorary captain: Brooks Robinson.

Victoria's
Largest Selection
of
3-5-10 Speeds and
Children's Bikes
Trades Welcome
Open Fridays 'til 9

RUSS HAY
BICYCLE SHOP
2542 Government St.
384-4722

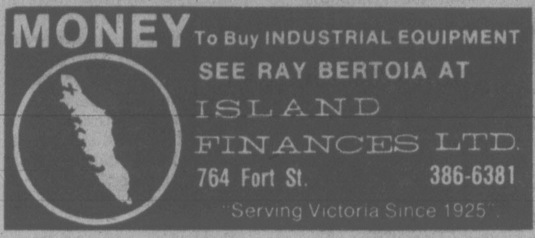

MONEY To Buy INDUSTRIAL EQUIPMENT
SEE RAY BERTOIA AT
ISLAND
FINANCES LTD.
764 Fort St. 386-6381
"Serving Victoria Since 1925"

U-VIC SUMMER
GYMNASTIC CAMP
Boys & Girls Ages 6-18
Space Available in Sessions Beginning July 10-17-24
Camp Fee: $30.00
REGISTER NOW!
Camp Instructors: Peter Kopac
Philip Delesalle
Dr. Bill Mackie
Mike Vossen
Dave Bibby
Julie Alexander
For More Information Call:
Athletics Office, U-VIC
477-6911, Loc. 4790

BASEBALL SCORES

NATIONAL LEAGUE

East

	W	L	Pct.	GBL
Philadelphia	45	32	.584	—
Chicago	41	38	.519	5
Pittsburgh	38	40	.487	7½
Montreal	39	43	.476	8½
New York	35	48	.422	13
St. Louis	33	51	.393	15½

WEST

	W	L	Pct.	GBL
San Francisco	50	32	.610	—
Cincinnati	47	35	.573	3
Los Angeles	47	35	.573	3
San Diego	41	42	.494	9½
Houston	35	43	.449	13
Atlanta	34	46	.425	15

Chicago 000 212 100— 6 8 2
New York 100 105 11x— 9 11 0
Lamp, McGlothen 1-1 (6), Moore (6) and Cox; Espinosa 7-7, Lockwood (7) and Stearns. **HRs**: Chi—Ontiveros (1); NY—Vail (2).

Pittsburgh 000 002 000— 2 11 1
St. Louis 011 010 00x— 3 8 1
Rooker 3-6, Bibby (7) and Ott; Denny 7-6 and Simmons. **HR**: Pgh—Stargell (13).

Montreal 101 202 000— 6 8 2
Philadelphia 051 010 00x— 7 10 2
Grimsley 11-6, Bahnsen (5) and Carter; Kaat, Eastwick 2-0 (5) and Boone. **HRs**: Mtl—Parrish (9); Pha—Luzinski (20).

Atlanta 010 000 000 00— 1 6 2
Los Ang 000 000 001 04— 5 10 0
Niekro, Garber (9), Skok 1-1 (10) and Pocoroba; Rhoden, Forster (9), Hough 3-2 (11) and Ferguson, Oates (9). **HR**: LA—Lopes (10).

San Diego 031 000 000— 4 8 0
San Fran 020 000 30x— 5 5 2
Owchinko, Lee (2), Jones 6-8 (6), D'Aquisto (7), Wiley (8), Kinney (8) and Roberts, Tenace (8); Knepper 10-5, Moffitt (8) and Hill, Sadek (8).

AMERICAN LEAGUE

East

	W	L	Pct.	GBL
Boston	55	24	.696	—
New York	46	35	.568	10
Milwaukee	45	35	.563	10½
Baltimore	45	37	.549	11½
Detroit	40	41	.494	16
Cleveland	37	44	.457	19
Toronto	30	52	.366	26½

West

	W	L	Pct.	GBL
California	43	39	.524	—
Oakland	43	40	.518	½
Texas	41	39	.512	1
Kansas City	41	40	.506	1½
Chicago	37	44	.457	5½
Minnesota	35	42	.455	5½
Seattle	29	55	.345	15

California 502 000 020— 9 9 0
Kansas City 100 100 000— 2 7 1
Aase 6-4 and Downing; Pattin 1-2, Gura (1), McGilberry (8), Mingori (9) and Porter. **HR**: Cal—Rudi (5).

Toronto 000 001 010— 2 7 0
Baltimore 000 000 000— 0 9 1
Lemanczyk 3-10, Willis (9) and Ashby; Palmer 10-7 and Dempsey.

Cleveland 003 000 010— 4 9 3
Detroit 330 011 00x— 8 12 2
Waits 6-9, Reuschel (3), Spillner (7), Monge (8) and Alexander; Slaton, Sykes 4-4 (3), Hiller (8) and Parrish. **HRs**: Cle—Thornton (15) Det—Thompson (19), Kemp (5).

Boston 301 001 100 1— 7 14 0
Chicago 200 001 111 0— 6 12 0
Tiant, Burgmeier (6), Campbell 5-4 (8) and Fisk; Wood, Proly (6), Willoughby 1-6 (8) and Nahorodny. **HRs**: Bos—Yastrzemski (7), Fisk (10), Lynn (13); Chi—Johnson (6), Nahorodny (8).

New York 222 100 000— 7 10 0
Texas 000 010 001— 2 8 4
Tidrow 4-6 and Munson; Medich 3-4, Umbarger (2), Comer (6), Barker (8), Lindblad (9) and Sundberg, Ellis (7).

Oakland 001 010 000— 2 4 0
Seattle 000 010 20x— 3 9 1
Johnson 5-5, Sosa (7), Heaverlo (8) and Newman; Mitchell 5-8, Romo (8) and Stinson.

Dorothy Leads Team

Dorothy DeGirolamo, the Victoria City champion from Gorge Vale, leads a team from the Capital City in the annual Huntting Cup women's inter-city golf competition Sunday at Vancouver Golf Club.

Victoria is the defending champion.

Other members of the squad are Juanita Turner, Gert Pumphrey and Nita Moody of Gorge Vale; Pat Derry and Eileen Anderson of Royal Colwood; Joan Lawson, Diane Phillips, Jeannie Hopps, Lorna Rooper and Bernice Breffit of Uplands and Margaret Todd of Victoria.

OK TIRE STORES
GT RETREADS
ECONOMY CARS 550x12 A78x12 600x12 A78x13 600x13 B78x14 650x13 — 17 95 OK
COMPACT CARS 700x13 C78x13 645x14 C78x14 695x14 D78x14 — 18 95 OK
INTERMEDIATE CARS E78x14 F78x14 F78x15 — 19 95 OK
STANDARD SIZE G78x14 G78x15 — 20 95 OK
STATION WAGONS H78x14 H78x15 — 21 95 OK
INSTALLATION INCLUDED
TIRE GUARANTEE
For workmanship and tire defect for the life on the tire
master charge
3030
NANAIMO ST.
Turn off Finlayson
at Trader Vic's
386-3156

WOODWARD'S
FINLAYSON
NANAIMO
SPRUCE
DOUGLAS
OK TIRE STORE
SUMMIT
HILLSIDE
BLANSHARD

COLORTRON'S
RCA 1978 COLOR TV SALE
AT "68" PRICES
BONUS OFFER!
COLORTRON INCLUDES A 3-YEAR PARTS AND LABOUR WARRANTY — FREE DELIVERY — INSTALLATION AND SET-UP
RCA 26" XL-100 CONSOLE
WITH ELECTRONIC TUNER AND MIDBAND
MODEL GB748 NOW ONLY $768 78
RCA 20" XL-100 TABLE MODEL
WITH EXTENDED LIFE CHASSIS AND ENERGY SAVER
NOW ONLY $468 78
BUDGET TERMS OR 90 DAYS NO INTEREST
•
LOTS OF FREE EASY PARKING
RCA 14" XL-100
COLOR PORTABLE
NOW ONLY
$368 78
RCA 20" COLOR TRAK
WITH ROOM LIGHT SENSOR
NOW ONLY
$568 78
Colortron
COLOR TV — STEREO
SALES — SERVICE — RENTALS
"SERVING THE PEOPLE OF VICTORIA FOR OVER 32 YEARS"
3180 HARRIET
(just off Burnside)
SALES AND RENTALS 383-9113
SERVICE 388-7885
OPEN THIS FRIDAY 'TIL 9 P.M.
REGULAR HOURS TUES. to SAT. 8:30 to 5:30
ERWIN SHEA
General Manager
RCA 20" COLOR TRAK
WITH REMOTE CONTROL
NOW ONLY
$668 78
6-23

SANDOWN PARK HARNESS ENTRIES

Saturday, July 8
Post Parade 1:35 p.m.

FIRST — $600, claiming, ⅝ mile pace.

Prudent Boy	D. Bell
Patrick Time	M. Armstrong
Steady Ace	R. Provencher
Roberts Dominion	M. Coliton
Paddy McGinty	B. Boyd
Stop Watch	D. Jungquist
Billy Adios	R. Bourgeois

SECOND — $600, claiming, one mile pace.

Clover Marzy	M. Coliton
Moko N	T. Burke
Trubador Hanover	J. Hudon
Diamonee Prince	J. Rankin
Paul Bruiser	K. Linton
Hot Shoes	R. Provencher
Peter Avian	D. Jungquist
Mark Missile	G. McCallum

THIRD — $600, claiming, one mile pace.

TV Pilot	T. Burke
Afton Exhibitor	R. Provencher
Sir Bob	M. Bouvier
Mr. Ming	K. Linton
Sunkey Dale	D. Jungquist
Baroness Love	C. Sibiga
Stormeys Journey	B. Dryden

FOURTH — $800, claiming, one mile pace.

Lord O Lynch	D. Bell
Dungavel Duchess	G. Gagnon
Four Score	C. Sibiga
Callaghan	K. Linton
Adios Tee Maral	B. Boyd
Irish Stadt	W. Urquhart

FIFTH — $600, one mile pace.

Maple Hills Miss	D. Bell
Holridge Duchess	R. Bourgeios
Rockette Jean	J. Hudon
Desert Jewel	M. Bouvier
Expresso Coffee	C. Gagnon
Holdridge Dinah	M. Coliton
Erin Jove	C. Sibiga
Gingers Dusty	P. Thetford

SIXTH — $900, claiming, one mile pace.

K Cash Adios	D. Jungquist
Dustys Bomber	K. Linton
Miss Hazel	M. Bouvier
Antique Adios	J. Hudon
Irish Dawn	C. Gagnon
Andys Adam	G. Tonkin

SEVENTH — $700, claiming, one mile pace.

Flame Comet	M. Bouvier
Tracey Grattan	D. Bell
Monterey Brook	D. Jungquist
Shadyhill Sam	M. Galbraith
Honor Mary Ann	H. Ericsson
Bald Scott	L. Pitre
Kevin Minbar	C. Sibiga
Spring Time	K. Linton
Also eligible:	
Magic Dauber	

EIGHTH — $700, claiming, one mile pace.

Hotline Annie	J. Mohorich
Ruby Parker	R. Provencher
Hawthorne Volo	D. Jungquist
Ringing Time	H. Ericsson
Von Von	B. Boyd
Arrow Panaro	K. Linton
Irish Beth McCall	L. Clark
Jeppy Ho	M. Evans

NINTH — $1,800, Invitation Handicap, one mile pace.

Master Tar	G. Procope
Delta Duke	R. Gemmill
Barnaby Jove	D. Jungquist
Hazels Yankee	B. Boyd
Trevor John	J. Rankin
Little Pence	J. Hudon
Over Burden	J. Mohorich

TENTH — $750, one mile pace.

Nechako Alice	W. Urquhart
Guy Dominion	M. Evans
Zinger	C. Siibga
Panicky Belle	
Senga Gaylord	J. Mohorich
Holridge Caper	R. Bourgeios

EX-PARK RACING

Saturday's Entries

First—$2,400, claiming, 3 year olds and up, 1 1-16 miles

Go'in Dude (Cuthbertson)	119
Waldesruh Freddy (Fraz'r)	114
Scratch Harry (Loseth)	119
Hansmar (Walker)	119
Cinamon King (Dailey)	119
Gadgetry (Trevino)	122
Echo Sounder (Demorest)	119
Darshan Reward (Winick)	119
Brauer Rabbit (Carter)	119
Salt Chuck (Bray)	119
Also eligible	
Port of Vancouver (Bro'l)	119
Handsome Pirate (Wil'ms)	114
Arctic Sabre (Demorest)	119
Royal Chacona (Wilkinson)	117
Deux Go (Brownell)	119

Second—$3,000, claiming, 3 year olds and up, 1⅛ miles

Transport Dan (Winick)	119
Palm The Pea (Dailey)	116
Lightning Wing (Williams)	108
Coaldust Kid (Arnold)	119
Frelach (Walker)	119
Royal Truce (Carter)	116
Teddy Bear D. (M. Mena)	111
On The Aisle (Frazier)	114
Appenglow (Arterburn)	119

Third—$4,700, allowance, 2 year olds, 6 furlongs

Croquebari (Loseth)	115
Donna Mac (Cuthbertson)	120
Northern Balsam (Johnson)	115
Tage (A. Smith)	120
Jiggery Pokery (Demorest)	120
Sly Gesture (Skinner)	120
Souffleur (Wolski)	115
Rising Geni (Arterburn)	115

Fourth—$3,800, claiming, 3 year olds and up 1⅛ miles

Worring Joe (Hoverson)	116
That's The Key (Winick)	113
Split The Atom (Johnson)	116
Poolcanna (J. Mena)	117
Defiant Dude (Skinner)	116
Pappa's Idol (Stein)	116
Barb's Knight (Frazier)	106

Fifth—$3,800, allowance, 3 year olds, 6½ furlongs

He's A Thief (Arterburn)	115
Jungle's Image (Skinner)	115
Prince of Derry (Arnold)	115
Fleet Advance (Cuth'n)	120
Sweet Ribs (Johnson)	115
Tanya Lynn (Demorest)	110
Bruce's Jungle (J. Mena)	115
Never Struck (Wolski)	110
Command B. (Stein)	115
War Command (Frazier)	110
Also Eligible	
John Bear (J. Mena)	115
Splinters (Loseth)	115
Spartan Power (Dailey)	120
Panalou (Johnson)	110

Sixth—$3,800 claiming, 3 year olds and up, 6½ furlongs

No Arrhythmia (Loseth)	119
Top Sport (Skinner)	114
Devon Sea (Williams)	111
Ole Conkie (Arterburn)	117
Cadwen (Stein)	114
Kenipe (Bray)	117
Ladication	117
Hanini (Walker)	116
Morning Story (Demorest)	114

Seventh—$4,600, claiming, 3 year olds and up, 1 1-16 miles

Pickle Pie (J. Mena)	116
Frenchie's Kay (Hoverson)	111
Pesty Kid (Cuthbertson)	116
Lee's Victory (Williams)	108
Future Reference (Walker)	113
Wood Eye (Trevino)	116
Dark Summer (Loseth)	113
Marching Willie (Winick)	113

Eighth—$4,600, claiming, 3 year olds and up, 1 1-16 miles

Orlie's Jet (Skinner)	117
Early Breeze (M. Mena)	109
Sailor's Horizon's (Carter)	113
Charlescrest (Johnson)	115
Pet's Pride (Arterburn)	113
Ardmore (Wolski)	113
Paca (Arnold)	115
Kim's Fancy (Stein)	113

Ninth—$16,500, The Johnny Longden 6000, 3 year olds and up, 1⅛ miles

First Purchase (Skinner)	116
Trustwood (Winick)	115
Katch D Fox (Hoverson)	113
Silent Code (Smith)	116
Two Bowls of Rice (Arnold)	117
Pampas Host (Johnson)	121

Tenth—$3,400, claiming, 3 year olds and up, 1 1-16 miles

Win Key (Frazier)	108
Forty Jewels (Wilkinson)	112
Big Midget (Skinner)	119
Hustling Knight (Smith)	113
Weedonald (Winick)	117
Crime Fighter (Cuthbertson)	118
Local Boy (Johnson)	113
Captain Rivers (J. Mena)	116
Vicalino (Williams)	108

Howell Gets North Star Post

BLOOMINGTON, Minn. (AP) — Harry Howell, former general manager of the defunct Cleveland Barons and a 21-year veteran of the National Hockey League, has been named head coach of Minnesota North Stars.

Howell, 45, played 17 years with New York Rangers, winning the Norris Trophy in 1966-67 as the league's best defenceman. He became the youngest captain in Ranger history at age 22, and his 1,160 games and 17 seasons still stand as club records.

"We worked hard and long to get Harry to accept the position," said Minnesota general manager Lou Nanne, who has spent months searching for a coach.

"We feel fortunate that he did accept," he added. "We were quite concerned at one time that he might not want to coach, but we feel he's the man who can get the potential out of our hockey team."

Howell coached briefly with Jersey, San Diego and Calgary of the World Hockey Association and most recently headed Team Canada in the World Cup tournament in Checkoslavakia.

Sargent Moving?

LOS ANGELES (AP) — The Times says defenceman Gary Sargent of Los Angeles Kings will sign a multi-year contract this week with Minnesota North Stars of the National Hockey League.

NOTHING'S MILDER
Medallion
Ultra Mild
25 King Size Cigarettes
Warning: Health and Welfare Canada advises that danger to health increases with amount smoked — avoid inhaling.
Average per cigarette: King Size: 1mg "tar" 0.1mg nicotine.

Ross Gets a First with Windsurfer

AROUND OUR SHORES
pat dufour

Fifteen-year-old Ross Harrington and his 12-foot Windsurfer have become a familiar sight on Elk Lake since September, the surf-board-type base with its 56 square foot sail adding a colorful touch to the pastoral scene.

All of that practising paid off for Ross on the weekend when he went to Sand Point on Lake Washington to compete in the Northwest Pacific Championships.

Ross finished first in his weight class and second over-all, losing out to veteran Windsurfer Mike Gadd of Vancouver, who again won the championships. Another novice, Mike France of Vancouver, placed third.

More than 30 competitors from Oregon, Washington and B.C. took part.

* * *

The Royal Victoria Yacht Club will host the B.C. Sailing Association's championships for 16 years-and-under this weekend, the seven race series being organized by Jennie Charlesworth, senior instructor for the club's summer training school.

Eight teams will be competing, two from Powell River, two from Vancouver, one from West Vancouver, one from Saltspring Island and two by the host club.

Kim Hellwig and Hart Buck will be one RVYC crew while the other will be Paul Callan and David Bertoia.

Racing will be in the club's Flying Juniors—minus spinnakers—and will begin Saturday after a skippers' meeting at 9 a.m.

The club will have series racing again on Wednesday starting at 6:30 p.m.

* * *

Top centreboard sailors this week were Nick Thornton, Kim and Jim Allen.

The first three Cal 20s to finish were Don North's Polaris, Pat Biden's Pegasus and Harry Marshall's Tongariro. In Thunderbirds it was Larry Shorter's Kila Kila, followed by John Dewey's Shuttlecock and John Thomson's Sea Jay.

First boat over-all in the Pacific Handicap Racing Fleet competition was Jim Robinson's Arrata. She edged out Hugh Bacon's Encounter and Bruce Klaver's Wings.

* * *

Dave Myerscough is delighted at the response to the first regatta ever to be held by Sidney which drew a large fleet of boats on the holiday weekend and provided 25-knot winds and plenty of excitement—and dunkings—for the dinghy sailors on Sunday.

Dave's son, Richard, cleaned up in Sabot competition, runners-up being Marcus Tiepel and Peter Jespersen. Rick also received the trophy for the best over-all dinghy sailor 14 years-or-under. Dave Richardson of RVYC won the perpetual trophy for best over-all dinghy sailor.

Three six-metres, racing both as a class and as PHRF, were the stars in both categories. Kim Olsen's Toogooloowoo IV of RVYC was the over-all winner of PHRF, division I and the six-metre series. Finishing after her were Paul Longridge's Saga of RVYC and Buzzy III, skippered by Kirk Palmer and D. Gillingham of the Maple Bay Yacht Club.

The top division II PHRF boats were Bob Ankersmicht's Windigo, G. Cooper's Toy Box and Bill Bush's Callpygia.

In division III it was H. Roberts' Bijou Amoi, followed by Bill Martin's Georgia Girl and Bea Richmond's Lunar Wind. Top boats in division IV were John Barker's Interlude, G. Jordan's Lighting Lady and D. Manness' Basilando.

Picturesque gaff-rigged boats had a series of their own which was won by Ralph Weston's Water Rat. Doug Craven's Hula II won the Cal 20 series.

Also fun to watch were the fast-moving Hobie Cats. Keith Battersby won their series, runners-up being Jim Vosborg and Brian McLeod.

In the Fireball section it was Sidney sailmaker Phil Leitch, who narrowly beat out his partner Rick McBride, with Tim Roots of RVYC third. The top Laser sailor was Tim Hollibourgh.

In Windsurfers it was Rainer Rink.

COLONY
MOTOR INN
MORRY STEARNS
AT THE PIANO BAR
385-2441 6-10
COACHLIGHT ROOM

We Thought You Should Know
LUXURY

1978 CHRYSLER CORDOBA HARDTOP
A PERSONAL SIZE SPORTY TRADITION
YOU GET: 360 V-8 lean burn motor
- Automatic
- Power Brakes
- Electric Defogger
- Vinyl Landau Roof
- Steel Belted Whitewall Tires
- Power Steering
- Custom Radio
- Wire Wheel Covers
- Remote Control Mirror
AND MORE!
$6996 SALE PRICE

1978 CHRYSLER NEWPORT HARDTOP
THE LAST OF THE BIG LUXURY CARS
YOU GET: 400 V-8 lean burn motor
- Power Steering
- Automatic
- Electric Defogger
- Full Vinyl Roof
- Steel Belted Whitewall Tires
- Body Side Mouldings
- Vinyl Seats with Centre Arm Rest
- Power Brakes
- Custom Radio
- Light Package
- Deluxe Wheel Covers
AND MORE!
$7696 SALE PRICE

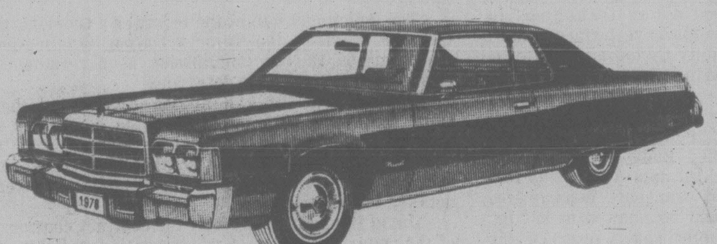

1978 CHRYSLER LE BARON WAGON
TOWN AND COUNTRY IN A CLASSIC TRADITION
YOU GET: 318 V-8 lean burn motor
- Power Steering
- Power Windows
- AM Radio with 8 Track Stereo Tape
- Luggage Rack
- Power Brakes
- Automatic
- Digital Clock
- Steel Belted Radial Whitewall Tires
- 60/40 Genuine Leather Seats
- Premier Wheel Covers
AND MORE!
$8998 SALE PRICE

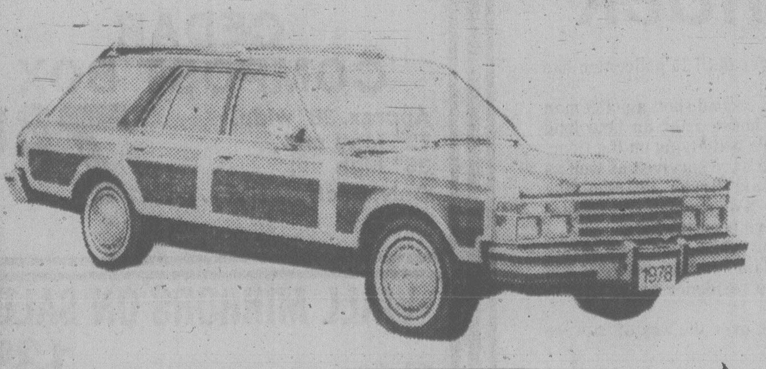

ENSIGN CHRYSLER PLYMOUTH
NEW AND USED CARS
YATES AT COOK
NEW AND USED TRUCKS
QUADRA at CALEDONIA
386-2411

Doubts Cloud Missing Wife Case

A lawyer for Denis Maschino said Thursday there were serious doubts about statements by Maschino's Algerian wife, Dalila, that she left him and returned to Algeria voluntarily.

She was quoted in a report from Algiers as saying she had been blackmailed into marrying Maschino, 26, after she allowed him to take compromising photographs of her. She made the remark in an interview with a Swiss journalist in the apartment of her older brother, Messaoud Zeghar, a powerful businessman who has close links with Algerian President Houari Boumedienne.

Montreal lawyer Jacques Bellemare said the interview was conducted in Zeghar's presence and that journalist Pierre Pitett had been entertained at an intimate family supper.

"This is exactly the same scenario," he noted, as when Dalila was interviewed by a Canadian lawyer last May at the Zeghar home in the remote village of El Eulma, about 350 kilometres southeast of Algiers. At that time she said she had left Canada voluntarily and even signed a letter to this effect.

But shortly afterwards Maschino received a letter from his wife in which she wrote that she had been forced to leave Montreal, Bellemare said.

Bellemare said that for the last 10 days he had been trying unsuccessfully to persuade Zeghar to let Dalila meet him "in one of three neutral countries—Switzerland, France or Spain."

Maschino, a French citizen studying economics in Montreal, could not be reached by journalists at his usual haunts. There were uncomfirmed rumors that police were worried about his apparent disppearance and were searching for him.

Pittet was the first outsider, except for Zeghar's Canadian lawyer, to talk to Dalila since her April 25 disappearance.

GAMES SECURITY TIGHT

EDMONTON (CP) — Immigration staff at the major airports in Edmonton and Calgary have been increased by 10 per cent to improve screening procedures in preparation for the Commonwealth Games.

"We're not anticipating anything like what happened at the 1972 Olympics," said Sid Empson, chief enforcement and control officer for Alberta and the Northwest Territories. "We are just going to make very sure it doesn't happen here."

In Munich in 1972, several members of the Israeli team were killed by Arab terrorists in a hostage-taking incident.

"We have to take a fairly rigid security posture," said Empson. "We have to make sure that if anybody does want to take advantage of this event in that way, we do at leeast try to stop them from coming in."

The Games are scheduled for Aug. 3-12 in Edmonton.

Booze Harm Reversible?

TORONTO (CP) — Brain damage caused by extended use of alcohol may be partially reversible through abstinence, says a University of Toronto neurological researcher.

Dr. Peter Carlen, who is also a neurosurgeon at Toronto Western Hospital, said his research indicates that alcoholics may recover some of their mental functions after they quit drinking.

"This is the first time anyone has shown reversible cerebral atrophy (wasting) in adult human beings," he said in a recent interview.

Dr. Carlen and his associates based their research at the Addiction Research Foundation Clinical Institute of Ontario, where brain x-rays were taken of eight alcoholics, all with more than 10-year histories of heavy drinking.

Six of the patients abstained from alcohol, while the other two continued drinking.

The initial x-rays showed a loss of cerebral tissue and large cavities in the brain but months later there was more nerve tissue and the cavities were smaller in four of the abstainers.

The two who continued to drink showed no change. The other two abstainers also showed no change but Dr. Carlen and his associates said changes may have occurred before the x-rays were taken.

Dr. Carlen says the entire brain cell — neutron — does not regenerate but that tiny threads — dendrites — carrying impulses into nerve cells can recover and grow if not irrevocably damaged by alcohol.

"The whole thing is interesting because, while psychiatric literature indicated that regeneration is possible, nothing in neurological writings ever backed it up," Dr. Carlen said. "Now we are starting to find out."

EXCELLENT HARVEST FORECAST

OTTAWA (CP) — Prairie farmers appear on their way to a fine harvest, Statistics Canada indicated Thursday.

Fair weather has helped farmers move ahead with haying operations while their early-seeded cereal crops burst into head.

Elsewhere in Canada, crops generally are growing well.

Both Sides Still Far Apart After Long Postal Hearings

OTTAWA (CP) — Three months of conciliation hearings into the drawn-out and sometimes bitter postal dispute are nearing an end and both sides appear to be as far apart as they were at the outset.

The 23,000 members of the Canadian Union of Postal Workers will be in a legal strike position after the three-member conciliation board issues a report. The strike committee are set up and ready.

Money, technological change and the use of non-union labor are the major issues and neither side shows signs of backing down.

The mail sorters and postal clerks represented by CUPW currently are voting on a recommendation by the union executive for a wage increase to $8.25 an hour from the current average of $7.14.

The last collective agreement expired June 30, 1977, so the postal workers still are subject to federal anti-inflation guides which would hold them to a six-per-cent increase in total compensation.

The union has asked for the right to negotiate in advance all proposed technological changes and for an end to the use of casual, non-union labor in the post office.

The negotiating atmosphere is bitter, with both sides attacking each other through press news releases and bulletins pinned to post office bulletin boards.

Postmaster-General Gilles Lamontagne has not personally attended conciliation hearings, which began in April.

However, he said in a recent news release "there are a number of areas wherein the employer is unable to make any major compromise if the post office is to adequately fulfil its mandate to the Canadian people for the delivery of the mails."

Lamontagne also has said the post office management wants to reserve the right to hire non-union employees to help when there is a backlog.

The union has accused the government of bad-faith bargaining and Lamontagne has said he is "very much concerned by the lack of good will demonstrated by the union."

A set of opening bargaining positions released by the union called for a reduction in the work week to 30 hours from 40 hours, increased meal periods, more rest periods and increased wash-up time.

A bulletin on post office bulletin boards said:

"After one deducts meal periods, rest periods, wash-up time and travelling time there would remain about 2⅔ hours for work. This would require that Canada Post hire 2½ times the present staff to process the same valume of mail."

The last contract was signed in December, 1977, following a seven-week strike.

The union agreed to the last contract after the post office agreed to consult the union prior to the introduction of technological changes. However, the consultation process broke down and changes were implemented anyway.

The union has filed more than 40,000 grievances since the last contract was signed and has staged sporadic walkouts across the country. The walkouts have been blamed on use of non-union labor, technological changes and sometimes by disciplinary actions taken against union members.

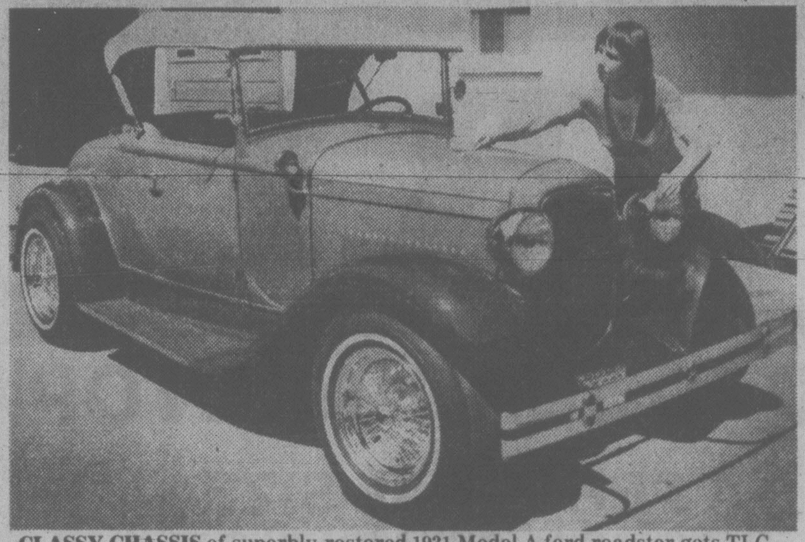
CLASSY CHASSIS of superbly-restored 1931 Model A ford roadster gets TLC — tender, loving clean — from Ellen Moorhouse. Auto, fixed up by Ellen and husband Sid, is only one of score of classic cars which will be on show this weekend at the Panorama Leisure centre. Vehicle gives performance and ride of a new car with the stylish look of a 30's auto. (John McKay photo)

Rakeoff on Dredging Was $4.8M - Quinlan

TORONTO (CP) — The former vice-president of McNamara Corp. Ltd. testified Thursday that the rigging of dredging contracts cost government agencies at least $4.8 million.

Ablin Louis Quinlan gave the figure at the end of 13 days as a witness in the dredging conspiracy trial relating to tenders on dredging contracts between 1969 and 1975. The trial is in its 16th week.

McNamara Corp. and its president, Harold McNamara, are among 11 men and nine companies charged with conspiracy to defraud government agencies of about $4.3 million.

The indictment names the federal government, the Ontario government, the Toronto Harbor Commission and the Hamilton Harbor Commission as government agencies alleged to have been defrauded.

Quinlan said the $4.8 million represented the total sums that were paid out among the companies in return for agreements to bid high on tenders.

Quinlan also mentioned a number of other contracts he said had been rigged in a similar manner but were not detailed in the indictment.

David Hopper, manager of the contract controls office of the Ontario ministry of transportation and communications, introduced as exhibits several of the contracts referred to in the indictment.

Hopper said these contracts contained a clause in which the companies bidding were required to certify that their bids were competitive and not the result of collusion with any other company.

AIRPORT CAR RENTAL PUSHED

WINNIPEG (CP) — The eight owners of major Budget Rent-A-Car franchises in Canada have formed a new, wholly-Canadian organization in an effort to gain better access to lucrative airport car rental locations.

The new organization, called Budget Auto Canada Ltd., if approved by the federal transport department, would be allowed to bid for counter space reserved for Canadian firms at the nine major airports.

Budget currently has to bid against eight or nine other companies for one of three locations at each airport.

Gun-Barrel the Solution To Inuit Culture Shock

FROBISHER BAY (CP) — The suicide of a young Inuit man, who shot himself through the head after firing at a policeman here Thursday, underlines the pressures of a generation caught between two cultures, according to both white and native leaders of this Arctic community.

The dead youth, identified as 20-year-old Kowmugea Inoktakao, is Frobisher Bay's fourth suicide victim in as many months. There was also one attempted suicide in the same period.

"One can only speculate, but it could have something to do with the void young people here seem to be caught in," said John Amagoalik, head of land claims for Inuit Tapirisat, the national Eskimo brotherhood.

He said the recent rash of suicides—all by Inuit males in their late teens or early twenties—are the only ones he can recall in his seven years in Frobisher Bay.

"When schools were introduced, a lot received some education, but not the type necessary for them to obtain a job and hold onto it," Amagoalik said.

Nor do many of the young men have the traditional skills to live off the land. "They're caught in the middle with nowhere to go."

Cpl. David Johnston of the local RCMP detachment said Inoktakao phoned the police station at 9.30 a.m. Thursday, said he had broken up with his girlfriend and was going to kill somebody, then hung up. He phoned again minutes later to give his address.

As Johnston and another officer approached the area, looking for the house, the man fired at them with a high-powered rifle. "We heard the bullet pass right between us," Johnston said.

The two officers held their fire, and more Mounties arrived with rifles at the ready, jumping from house to house for cover until 10 policemen had the house surrounded.

Although no one heard a second shot, a policeman eventually approached the house after an hour-long standoff and saw Inoktakao's body lying on the floor.

"How the hell the people have survived as well as they have amazes me," said Bryan Pearson, the 43-year-old town mayor and NWT council representative. "The tragic figures have been the kids.

"Until 20 years ago, the white man was hardly ever seen in this country," said Pearson, who was one of the first whites to take up residence here 22 years ago.

"The majority of people over the age of 20 were born in an igloo or a tent."

Pearson said the problems of inadequate housing, poor water supplies and disease, compounded with the advent of television, liquor and drugs, had the makings of a cultural disaster.

Part of the solution, he said, might lie in building recreation facilities, creating jobs and replacing 50 per cent of the white teachers with native ones in the primary grades, to preserve the Inuit language, culture and identity.

Lincoln Heth, superintendent of social development for the Baffin region, said he is considering hiring a youth worker who could spot the signs of potential suicides.

"It is a problem that concerns me," he said. "In the past we could usually write them off as connected to alcohol.

"Now, this can't be the case. The last three suicides have had to do with romantic problems. There has always been a breakup involved."

do it WITH DOMAN'S
The Do-It-Yourself Store in Victoria

USEFUL LUMBER
1x2x6' .... ea. 25¢
1x3x6' .... ea. 33¢
1x4x6' .... ea. 40¢
1x6x6' .... ea. 65¢
2x4x6' .... ea. 63¢
2x6x6' .... ea. 95¢
2x8x6' .... ea. 1^{25}
2x4 ECONOMY STUDS
Bundle of 10 .... 3^{99}

PLYWOOD
UNSANDED FACTORY SECONDS
CANADIAN SOFTWOOD
⅜" sheet .... 5^{99}
½" sheet .... 7^{45}
⅝" sheet .... 9^{85}
¾" sheet .... 11^{80}

TUFDECK
SUNDECK COATING
For trouble free, tough resilient protection.
Doman's Price Gal. 12^{88}

Limited stock
CHICKEN WIRE
1"x24"x25' special only .... 4^{69} roll
1"x36x25 special only .... 6^{79} roll
1"x48"x25' special only .... 8^{90} roll
½"x48"x50' special only .... 18^{75} roll

FLOORTILE
Self-Stick
4 good colours in this 12x12 tile
Price Right at .... 29¢ each
limited supply

WESTERN RED CEDAR
LAWN CHAIR KIT
Easy to Assemble .... 9^{95} each

PRE-FINISHED DOORS
No. 1 24x80'; 28"x80"
1⅜" thick
Reg. 14.50
to 18.50
Be early
on these .... 3^{50} each

PATIO BLOCKS
8x16—2 .... each 48¢
12x12—2 .... each 64¢
12x16—2 .... each 80¢
Concrete building blocks
8x8x16
Special Price ......each 59¢

CEDAR
COMPOST BOX
Approx. 36" wide, 72" long and 36" high
Only, Each .... 7^{88}

CORRUGATED
FIBREGLASS SHEETS
White, Yellow, Cedar green
26" wide
96" Long 4.39
120" long 5.99
144" long 7.29

WALL MIRRORS ON SALE
16x60 .... 13^{99}
30x60 .... 23^{99}
28x42 .... 15^{99}

CEMENT
Approx. 88-lb. bag .... per bag 3^{44}
HIGHLIGHT THOSE PLANTERS OR FLOWER BEDS WITH CRUSHED WHITE ROCK ... 2^{05} bag

DO IT TOGETHER . . . YOU, AND DOMAN'S
280 BAY ST.
386-2151
DOMAN'S
By the Bay St. Bridge
STORE HOURS:
MONDAY-FRIDAY
8:00-5:30
SATURDAY
8:00-5:00
USE YOUR CHARGEX OR CONVENIENT BUDGET ACCOUNT
7-7

Yukon Petroleum Curbs 'Arrogant'

WHITEHORSE (CP) — A member of the Yukon government executive committee said Thursday the federal government's decision to prohibit new oil, gas and mineral developments in the northern third of the Yukon is incredibly arrogant and reflects the usual attitude of treating Yukoners as "poor colonials."

Ken McKinnon said he and his colleagues agree in principle with the federal move, designed to preserve the 15,000-square-mile region for wildlife, but that he refuses to accept another seven per cent of the territory being alienated without consultation.

The federal government also announced negotiations will be started with the United States for an agreement to create a management zone on the Alaska-Yukon boundary for the Porcupine caribou herd.

McKinnon said the Yukon government is responsible for game management in the territory and had hoped to develop a joint management plan for the porcupine caribou with Alaska.

"Now we have the rug pulled out from under our feet without the courtesy of even a consultation," he said.

Iain MacKay, president of Whitehorse Chamber of Commerce, said the announcement did not come as a surprise because federal inquiries have made it clear the area is sensitive from an environmental point of view.

MacKay said he hopes the development freeze does not include the Beaufort Sea, where oil drillling now is under way.

In Vancouver, Rick Higgs, manager of British Columbia and Yukon Chamber of Mines, said he had not yet had a chance to study the area covered by the freeze but that "the most northern part of the Yukon is not particularly attractive for hard rock metal extraction."

Higgs said the freeze may not have a great impact on mineral exploration in the Yukon but it is unfortunate the federal government "chooses to make unilateral declarations covering such large areas without broader consultation."

U.S. Can't Say If Hunting Illegal

ANCHORAGE (AP) — United States officials say the question of who is truly living off the land in Alaska must be answered in treaties worked out with Canada and the Soviet Union.

Meanwhile, the U.S. Attorney's office will not prosecute three northwest Alaska native Indian hunters who shot migratory waterfowl out of season.

Assistant U.S. Attorney Milton Moss made that decision after a month-long investigation, citing vagueness of a U.S. Fish and Wildlife Service policy that permits out-of-season hunting for subsistence purposes.

"There is no real good definition of subsistence," he said Thursday. "It's a lot more complex than it appears on the surface. There are built-in problems about prosecuting anybody."

The 1916 Migratory Bird Treaty Act prohibits hunting between March and September, when the birds in question were shot near Bethel on the Kuskokwim River.

But a 1975 Fish and Wildlife policy allows subsistence users to take the birds during that period, Moss said.

Some area residents complained to wildlife agents that the three hunters were not true subsistence users of the resource.

Acting Area Director LeRoy Sowl of the Fish and Wildlife Service said Thursday the definition of subsistence likely will not be clarified until new bird treaties are worked out with Canada and the Soviet Union.

He said current agency policy requires that sport hunters shooting birds out of season be prosecuted, "but not the person who really needs the food. But it didn't clarify who that was."

"Congress and (the Department of) Interior have been trying a long time to work out a definition of subsistence that will satisfy U.S. law and the Alaska Constitution," he said.

The Alaska Constitution forbids allocation of resources based on race, Sowl said, and a state Supreme Court decision rules out allocation on the basis of economic status.

Sowl said he understood the situation had accelerated action between U.S. and Canadian treaty negotiators.

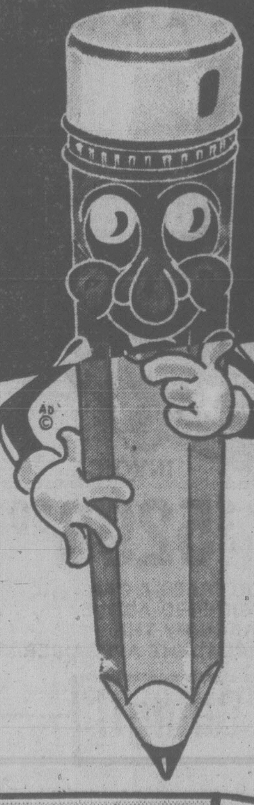

We've Sharpened Our Pencil on ALL of our Company Demos
2 EXAMPLES:

RICK FOWLER

RICK'S DEMO
1978 DIPLOMAT
4-DOOR Stock No. 8045

V8, automatic, power steering, power brakes, radial tires, light package, electric defrost, remote mirror, side mouldings, AM with 8-track, vinyl roof, wire wheel covers.

LIST $7928

SALE $6558

LEROY WILLIAMS

LEROY'S DEMO
1978 ASPEN 2-DOOR "SE"
Stock No. 8022

6-cylinder, automatic, power brakes, power steering, console, electric defrost, dual mirrors, hood release, tape stripes, heavy duty suspension, wire wheel covers, vinyl roof.

LIST $7307

SALE $6059

OMNI's, COLT's, ARROW's, ASPEN's, DIPLOMAT's, MAGNUM's and LeBARON's

7-7

VICTORIA DODGE
CHRYSLER

D.L. D00867A

819 YATES ST. 384-8174

Wosk's LTD WAREHOUSE SHOWROOM

Month No. 2 More Super Buys from Wosk's

4 PC. MODERN LIVING ROOM GROUP

With button-tuffed baffle back and seats. Comfortable and stylish. 100% Olefin cover.

WOSK'S LOW PRICE $538

"BARGAINS GALORE"

McCLARY 23-Cu.-Ft. FREEZER

- Polyurethane foam insulation
- Flex Lid
- Temperature warning light
- Safety lock
- Recessed handle and concealed hinges
- Interior light
- accurate cold control
- defrost drain
- 5-year compressor warranty

Works low price $369

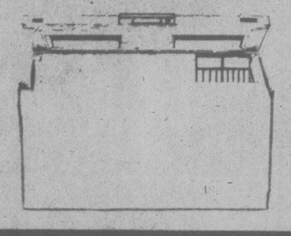

Save $50 Save $50 Save $50 Save $50

Now through July 31st we'll be offering a Factory Authorized $50 Rebate on the purchase of a Speed Queen washer/dryer pair and a $25 rebate on a Speed Queen washer or dryer purchased separately. Not only do you get a rebate but Speed Queen with exclusive stainless steel tub and drum with the lifetime replacement warranty.

$25 FACTORY AUTHORIZED REBATE
$25 FACTORY AUTHORIZED REBATE
$50 FACTORY AUTHORIZED REBATE
$25 FACTORY AUTHORIZED REBATE
$25 FACTORY AUTHORIZED REBATE

AD301 Stainless Steel Tub/AD300 Porcelain tub. Fabric softener dispenser, lighted control panel.

BE600 Permacote Drum. End-of-cycle signal. Automatic dry cycles.

AD601 with lighted control panel, bleach and fabric softener dispensers.

- Speed Queen's famous Arc-O-Matic transmission is backed with a 10 year parts replacement warranty.
- Multi-cycle timer including normal, permanent press and pre-wash soak. 5 wash/rinse temperature combinations 4 agitate/spin combinations to handle any fabric and soil combination.
- Infinite water level control to match the load size and save water.
- Stainless Steel tub. It will not rust chip or snag and carries a lifetime replacement warranty.

BE601 with lighted control panel.

- Multi-cycle timer includes two automatic cycles as well as permanent press and time dry cycles.
- Adjustable volume signal control lets you know when the cycle is completed to remove clothes and prevent wrinkles.
- 5 fabric selections for heavy normal, delicate, permanent press or fluff-dry.
- Exclusive Stainless Steel Drum is super smooth and gentle on even the most delicate fabrics. And like the washer tub comes with a lifetime replacement warranty.

BE100 Permacote Drum/GB100N Natural Gas with Permacote Drum.

AD101 Stainless Steel Drum/AD100 Porcelain tub.

McGRAW-EDISON
Speed Queen

Gibson

TOP OF THE LINE FROST-FREE FRIDGE
RFC-17

It's slim, trim and elegantly styled. But the smartest thing about this all-new deluxe Gibson Apollo refrigerator is the host of remarkably convenient features it houses inside. Like the 7-day meat keeper that keeps your meats extra cold for advance menu planning and extra economy. Or the 3-temperature Butter conditioner that conditions it to the degree of spreadability you prefer. There are three special compartments for fresh foods, all close-sealed with see through smoked fronts. No matter what size or shape your foods or drinks come in, Appollo's flexible shelving arrangements of 4 half-shelves, with 20 cantilever positions, makes them easy to put in and take out. Frost? This Frost-Clear freezer section never heard of it. But if you love plenty of ice cubes, you can have your own optional ice maker.

$699

CHARGEX master charge TERMS

Get more out of life

Wosk's LTD WAREHOUSE SHOWROOM

VICTORIA STORE
1310 Store St.
Ph. 385-8781

Slip of the Trudeau Quote Fans New Election Rumor

VANCOUVER (CP) — Prime Minister Trudeau provided grist for a new election rumor mill Thursday after receiving a mixed reception in a downtown mob scene.

Trudeau told a group of Liberals he has a feeling they "are going to be ready for an election pretty soon and we will win it."

His remark was misquoted by some within minutes and word was out there would be an election soon.

Liberal officials said there is no significance in Trudeau's remark.

Senator Al Graham, federal party president, said Trudeau might have been telling workers, "If they are in low gear, shift to second."

He said Trudeau is happy about the most recent Gallup poll, showing a widening gap between them and the Progressive Conservatives.

He made the election remark after a mile-long walk through a crowd of supporters, foes and a few kooks at an urban redevelopment project.

The walk ended a day in which Trudeau visited a fish dock and addressed a Canadian Club luncheon on his proposals for constitutional reform.

Trudeau flew to Calgary Thursday night and opened the Calgary Stampede today.

Liberal officials were pleased with the day, especially the friendly response the prime minister received from 1,100 Canadian Club guests during a question-and-answer session.

Trudeau touched on various topics, telling his audience bilingualism is the only road to Canadian unity, decentralization of government has gone so far that rival governments in Canada are playing oneupmanship, and there is alienation in the country because of growth of government regionalization and concern for minority language rights.

Trudeau answered objections to his constitutional proposals by saying problems will not be solved by giving provinces more power. What was needed was a stronger central government with provincial participation. This in essence was what he was providing in his constitutional package.

Questions from the audience drew from Trudeau a strong defence of bilingualism. He said biligualism is complicated and provides a challenge, but it should not be considered an impoverishment.

"Let's consider it as not a divisive thing, but as the only uniting solution in Canada."

Recognition of the two official languages is "the only condition under which we can remain united."

Trudeau strolled through forests of picket signs during his walk through the False Creek urban development with Art Phillips, former mayor and now Liberal candidate.

The picket signs called for, among other things, decriminalization of marijuana, more jobs, freedom for Quebec and an end to the use of certain wild-animal traps.

Most of the crowd was friendly, but there was a drunken elderly woman who hit him on the back and told him, "You freed all the queers . . . You love queers."

There was a man and wife who shouted, "You're nothing but a Communist socialist."

Trudeau chortles during Calgary Stampede parade ride

Lightning Sparks Fire Hunt

The B.C. Forest Service says two major forest fires are still burning and patrol planes are searching for new fires after a lightning storm Thursday in the northeastern part of the province.

Forester Russ Campbell said today that the lightning moved south along the western side of the Rockie Mountains.

"We expect we'll have some new ones (fires)," he said.

Campbell said a fire burning between Terrace and Kitimat in northwestern B.C. was still out of control on its eastern flank in rugged mountain terrain, but was being held on its other three sides. The fire's size now seems stable at about 7,000 acres, he said.

Campbell said the fire was about four kilometres from cabins in the Lakelse resort area, but there was no danger because the fire was being held on that front.

A forester in Kitimat reported that the fire was probably started by a careless smoker.

Campbell also said that a 3,000-acre fire south of Dawson Creek has been controlled. Crews, which worked overnight Thursday with 15 bulldozers, managed to construct guards on all sides of the fire, he said.

The ministry reported Thursday that 161 new fires broke out in B.C. during the past week, 124 of which were still burning. Campbell said one of those — a 75-acre fire near Atlin which had threatened to expand — has been brought under control.

Air Canada Facing New Strike Threat

MONTREAL (CP) — Air Canada, having barely averted a strike by 1,500 pilots, could face a similar threat later this summer from its 2,700 flight attendants.

Conciliation talks between the airline and the Canadian Air Line Flight Attendants Association broke down this week and the union is organizing a series of membership meetings to discuss the dispute.

A strike vote could be organized right after the last one, said chief union negotiator Lore Tamme in an interview today. The flight attendants have been without a contract since June 30.

Air Canada, she said, wants to reduce sick-leave benefits and abolish the 75-hourmonthly maximum each flight attendant can fly.

The flight attendants are asking for a 10-per-cent wage increase plus a cost-of-living supplement in a one-year agreement. They are the first group of Air Canada employees negotiating free of federal anti-inflation controls.

The flight attendants would be in a legal strike position next month after a conciliator's report is made public.

The only comment from Air Canada was a statement in which it expressed confidence that the dispute will be settled without a strike.

Meanwhile, contract talks between Air Canada and the Canadian Air Line Pilots Association resume here Tuesday now that the airline has reversed a 1977 decision and restored the first-class privileges of off-duty first and second officers travelling to or from assignments.

The pilots have been without a contract since the end of January.

A federal conciliator was also meeting today and Saturday in Ottawa with negotiators for the airline and its 7,500 machinists and ground-service workers, members of the International Association of Machinists, who have been without a contract since April 1.

The airline will also open talks shortly with its 2,300 ticket agents and airport clerks who belong to the Canadian Air Line Employees Association.

The B.C. grand prize winner of The Woodward's Food Floor, Australian promotion is Mrs. Jessie Lewis, 1050 Pemberton Street, Victoria, B.C.
Mrs. Lewis won two Quantas Airline tickets to Australia, plus two weeks accommodation and the use of a car with 500 free miles.
Pictured with Mrs. Lewis receiving her prize are from left to right; **Bob Morrow, Food Floor Manager, Victoria, Wolf Maleska, General Sales Manager of Oppenhiemer Bros., Mrs. Lewis, Mr. Robin Sarah of Quantas Airlines and Fred Anweiler, Food Advertising Manager, Woodwards Stores Limited.**

SALE

It's Our Greatest Sale in 14 Years!

GREMLINS! PACERS! MATADORS! CONCORDS! FIATS!

FINAL DAY SATURDAY

FOR REG'S GREATEST SALE EVER . . .

15 CARS TO BE SOLD AT INVOICE

and if you have an extra-clean good running low mileage trade we'll give you a $300 REBATE!

★ FOR YOUR PROTECTION . . . We will retain the services of an INDEPENDENT QUALIFIED APPRAISER

WE NEED GOOD TRADES

BRAND NEW AND DEMONSTRATORS

FOR EXAMPLE:

A brand new '77 Gremlin 2-Door Console Automatic

6 cylinder, bucket seats, deluxe visability group, light group, radio, stripes, wheel discs, 695x14 whitewalls, power steering and extra quiet package.

LIST $4987.00
INVOICE $4248.10
LESS TRADE ('73 VOLKSWAGEN) ... $1600

YOU GET A BRAND NEW CAR for* $2648.10 AND YOU RECEIVE A $300 CASH REBATE!

★★★★★★★★★★★★★★★★★★★★★★★★★★★

ALSO TO BE SOLD AT INVOICE:

4 GREMLINS Going!!

EXAMPLE: "78 GREMLIN "X"
4 cylinder, automatic transmission, power steering, rear defogger, light group, air deflector, roof rack, "GX" package, radial tires, radio.
LIST: $5527
INVOICE: * $4680.40

5 FIATS Going!!

EXAMPLE: '78 FIAT '131' 4-DOOR
Automatic transmission, radial tires, twin overhead cam engine, power disc brakes.
LIST: $6120
INVOICE * $5298.50

PLUS THE $300 CASH REBATE IF YOU TRADE A CAR CONSIDERED ABOVE AVERAGE BY THE INDEPENDENT APPRAISER

2 PACERS Going!!

EXAMPLE: '77 PACER "X"
258 6 cylinder, 4 speed transmission, Levi buckets, radial tires, "X" package, power steering, power disc brakes, tinted glass, defogger, roof rack, interior decor, light group, radio.
LIST: $6404
INVOICE * $5256.85

2 MATADORS Going!!

EXAMPLE: '78 MATADOR BARCELONA COUPE
360 V8, loaded with equipment including air conditioning, Claret metallic finish with velveteen interior.
LIST: $8438
INVOICE: * $6960.55

2 CONCORDS Going!!

'78 CONCORD HARDBACK
288 6-cylinder, automatic, power steering, power disc brakes, interior decor group, defogger, lite group, dual horns, radio, vinyl top, ex quiet, heavy duty suspension. D78x14.
LIST: $6431
* INVOICE: $5402

★ ALL AMC CARS, BRAND NEW and DEMO COVERED BY THE AMC BUYER PROTECTION PLAN
★ ALL FIATS COVERED BY THE ALL NEW EXTENDED FIAT LIMITED WARRANTY
★ ON THE SPOT "CONTINENTAL PLAN FINANCING" UP TO 42 MONTHS WITH NO DOWN PAYMENT O.A.C.

Come on in — have your car appraised . . .
Have a Pepsi and pick up a Donut King certificate . . . do it this weekend!
THURS. and FRI., 8:30-9 P.M. SATURDAY 8:30-5 P.M.
*PLUS SALES TAX

7-5

Reg Midgley AMC-JEEP FIAT 736 CLOVERDALE
DL00247A
385-8756

Mix and Match Fashion Styles

NIGHT AND DAY attire is combined by designer Catherine di Montezemolo, who puts together a nightgown and mohair shawl to produce a new evening look.

By BERNADETTE MORRIS
New York Times

NEW YORK — Three special areas of fashion are attracting attention these days.

Lingerie, which until recently was more noticeable by its absence than its presence, is in the midst of a revival. With runners and joggers clogging the streets and increasing numbers of women working out at gyms, exercise clothes are in demand. Designers who until recently didn't think of much to do with winter coats have made that category of clothes look exciting.

Fernando Sanchez showed a small collection of sexy lingerie to wild applause in Paris five years ago and apparently unlocked a deep yearning for feminine frou-frou in the hearts of women who had been discarding their bras and slips in the name of modernity. Sanchez, who had apprentised as a lingerie designer for Christian Dior in Paris and later for Warner's here, began producing his sexy, see-through styles in New York.

He's still making them — bras and bikini pants and camisoles and slinky nightgowns — but along the way he began embellishing his original idea with things like tunics and shirts and robes.

Some of the pieces are for sleeping, some are underwear and some can be worn around the house. In fact, some would not look out of place in a discotheque.

What developed were designs he admits are "unclassifiable" — a potpourri of styles that could be put together like separates to serve a multitude of functions.

"It started with lingerie," he said, "but it's turning into clothes."

He likes to call them "leisure clothes," which covers a lot of possibilities.

For next fall, he shows brilliantly colored moire items, which include pants with drawstring tops, tiered skirts and a variety of pullovers and jackets, including quilted ones. These blend with his white batiste camisoles and shirts for sleeping or lounging or playing.

A group of styles in a leopard print designed by Joe Eula (it looks more like paw prints than a leopard's spots) involves a bra, a camisole and a short toga for sleeping as well as a long skirt and a sleeveless jacket rimmed in black maribou feathers. The background colors are gold, brown or flame red, and Sanchez doesn't mind if the colors are mixed along with the styles.

"It's a little tongue-in-cheek," he said. "I think the clothes are humorous and I like to think women will not take them too seriously and will have a little fun with them."

Exercise clothes are often called body clothes and take their cue from what dancers wear when they work out.

Because he was a dancer before he became a fashion designer, Rudi Gernreich knows all about leotards. He makes his with a single seam up the back and plenty of stretch to permit the body to move.

His first collection for Capezio, in the stores now, was so well received he was asked to add some new numbers for fall.

family

Rail Pass Eases Travel

Youth on the Move

By LUCY IZON

EUROPEAN RAIL passes are the most economical and comfortable way to cross Europe. The Eurail Youthpass, available to anyone under 26 years of age, is the most popular. It must be purchased before you leave home and is good for second-class rail over most of Western Europe, plus some bus routes, steamers and ferries.

Passes can be purchased from the German Federal Railroad at a cost of $275 for two months travel. If you haven't purchased the Student Pass before you arrive in Europe, get an Interail Pass.

The Interail is available to anyone under the age of 23 and sold in the railway stations. It works on a similar principle to the Youthpass. The major difference is that you have to pay 50 per cent of the regular rail rates while travelling in the same country you purchased it in. The Interail Pass is valid for 1 month and costs approximately $190.

One of the most important things to know about European trains is that some of them split midway in the journey, with half the train going to one city and the other half to another.

Make sure you are on the right coach for your destination. On each coach by the door, is a plate bearing the name of destination city. If you get off the train while stopped in a station, be careful that you board the right car or your luggage and friends could be heading off on a different track.

More than 70 cities in Europe have more than one train station. If you have to make a connection, make sure you have left yourself enough time and that you are indeed headed to the correct station for the train you want.

When you arrive at a station, ask the platform agent where your car is going then stop and plant yourself and luggage on that spot. That way you avoid walking through numerous cars carrying your luggage.

Most trains will carry bikes, but arrive a half-hour ahead of time to register them and pay a small charge. In most cases, they will require you to have labelled them with your name, address and destination.

Carrying food on the train is a real money saver;most of the stations have market areas close to them or will sell food. If you have a container, carry your own waterbecause most second class coaches do not provide drinking water.

IF YOU run into serious problems while travelling abroad, the Canadian Embassy is there to help. But don't expect to take advantage of the situation. Here is what they will and won't do:

Embassies and consulates cannot provide you with services ordinarily performed by travel agencies, banks or hotels. They do not make hotel reservations or travel arrangements, cash cheques or provide loans. Nor do they find employment, obtain residence permits, work permits or driving licenses.

If you're in serious legal trouble, the Canadian diplomatic or consular officials cannot set aside local law on behalf of a Canadian citizen, but you can request permission of the police or prison officials to contact the nearest Canadian consul. This is your right under international law.

The consul cannot interfere but can inform relatives or friends, provide the names of local lawyers who are known to the consulate, assist in obtaining funds from your family or friends and send back reports of your condition. They will also attempt, where possible, to improve the conditions of detention.

It's also possible to receive mail from home through the Canadian embassies. A list of their addresses is available from the Department of External Affairs, Ottawa, K1A 0G2.

Bio-dex

By Ken J. Michaels

Your computerized biorhythm

© BIODEX PRODUCTIONS 1978

Dist. by Toronto Sun Syndicate

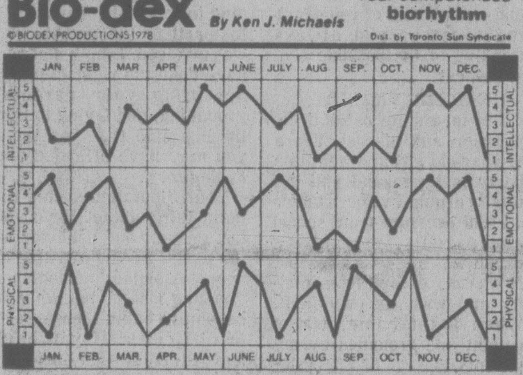

HOW TO USE YOUR CHART:

Locate your month of birth. The dots on each graph highlight your biorhythm readouts. Check the scales on the left or right for your Intellectual, Emotional and Physical factors, from 1 to 5. Add these three numbers to obtain your Bio-dex. The Bio-dex is computed on average-population age based on official Government statistics.

BIO-DEX READOUT:

0-5 Negative Cycle - Be especially carefully around electrical appliances. Make sure your hands are dry before unplugging anything.

6-10 Neutral Cycle - You lack co-ordination. It could lead to frustration if you're planning a tennis or squash match.

11-15 Positive Cycle - Your suggestions will be put to good use — but employ discretion in making them.

Sticking to a diet is difficult at the best of times and Bio-dex could help warn you of approaching weak moments. If you have a tendency to overeat when upset, occupy yourself with a hobby during an emotional low to keep from snacking. Low intellectual readings may mean low willpower. Check your Bio-dex and know when to fight off those "munchies."

fine furniture · paintings · prints
THE ISLAND GALLERY
2188 Oak Bay Avenue Tues - Sat

ego interiors
1028 FORT ST.
NEW EXCLUSIVE IMPORTS

EASY SUMMER COOL
Hair design by
friends and company
388-6618
204-1208 Wharf Street

NEW LOW PRICES
Now Save up to
65% a pair at
Munday's

Reg. $75 45.00
Reg. to $72 40.00
Reg. to $65 32.00
Reg. to $52 28.00
Reg. to $45 23.00

THREE SPECIAL GROUPS
Reg. to $85 30.00
Reg. to $50 15.00
Casuals Reg. to $48 15.00

Munday's
1203 Douglas Street 383-2211
ALL SALES FINAL AT SALE PRICES
7-6

See for Yourself* why
Gourmet Magazine calls
Cuisinart™ Reg. $198
"THE PHENOMENAL
FOOD PROCESSOR"
Complete with:
• Stainless steel chopping blade
• Slicing disk • Shredding disk
• Plastic Mixing Blade
• 6" diameter Lexan processing bowl, Lexan bowl cover with feeder chute
• Spatula
• Recipes
• Motor Base
CHARGEX VISA
master charge
Buy the Incredible Cuisinart
until Saturday Closing for only $179
*IN STORE DEMO
of the incredible
"CUISINART"
SAT., JULY 7th
only
10 a.m. to 12 noon
Tradewinds LTD.
Hillside Shopping Centre
595-2731
7-7

JULY Clearance
Our mid-summer clearance is an opportunity for you to purchase wardrobe items you will find useful immediately. Many are designed for all-season wear . . . Many are warm-weather styles . . . now offered at generous reductions in all departments.
SALE CONTINUES
1/3 to 1/2 OFF
Wilson's Downtown Store Only
JUST ARRIVED
SPECIAL PURCHASE
from Matti of Lynne
DRESSES
Cotton chambray long and short sleeve styles. Also two-piece dresses in cotton knit print. Sizes 6 to 16.
Specially Priced from 49.95 to 64.95
LADIES' APPAREL
Pant Suits
Dresses
Evening Gowns
(Many as low as 69.95)
Sweaters
T-Shirts
Blouses
NOVELTY ITEMS
Handbags
Gloves
Jewellery
Scarves
Wallets
Belts
Flowers
Hats
MEN'S DEPARTMENT
Many unadvertised specials in men's fine quality wearing apparel. Check for values you won't want to miss.
CHILDREN'S DEPT.
Infants to 6X
• Dresses • Suits for Boys and Girls
• Slacks • T-Shirts • Socks
• Underwear • Sleepwear • Shirts
STORE HOURS:
9:30 A.M. TO
5:30 P.M.
W&J WILSON
LIMITED
1221 Government Street (Opposite the Post Office) 383-7177
CHARGEX
master charge
7-7x

Top Riding Instructor Is Selective

elizabeth forbes

Sandy Pearson Adams is a Fellow of the British Horse Society, one of perhaps 23 around the world.

This gives her international recognition as a professional instructor.

She has also been a chief examiner in that renowned society, with authority (as a member of a panel) to conduct examinations at all levels.

In partnership with her husband, Barry Adams, she conducts a training school for horse riders over in England, named the Shropshire Equitation Centre.

You will understand, therefore, that Sandy Adams knows what she is talking about when she says the horse she really enjoys riding is one she believes could make a good chess player.

Then she adds: "I don't like thick horses nor thick students, for that matter."

The meaning of "thick" in her vocabulary is dull . . . even stupid.

The average age of students at the Adams training centre in Shropshire is "up to 35, although we will take an occasional older rider, too."

The two-part course, for juniors and seniors, is arranged especially for those planning to enter competitions featuring three-day events — dressage, special endurance tests and show jumping.

"We are interested in young riders, 16 to 18 years of age," Mrs. Adams said. "We like to prepare them for junior national competitions and at the same time, keep our eyes open for future international competitors."

I learned all this when Sandy Adams spent a few days in Victoria with cousins, Mr. and Mrs. George I. Powell, at their home on Poplar Street.

She had just completed a three-day clinic, based on the Shropshire Centre program, followed by six days of private lessons with horse riders at Gig Harbor in Washington state.

From here she went to Toronto to conduct a clinic and do some judging.

By now she is likely back at Gig Harbor for two more clinics before going home to England to conduct a national clinic in the Royal Horse Show grounds at Stoneleigh, Warwickshire.

Both she and her husband make regular visits to Northern Ireland where they train juniors and seniors and evaluate for national teams.

"We are very selective at the Equitation Centre," she told me. "We are more concerned with quality than quantity, so we accept no more than 30 riders at a time."

On occasions this expert horsewoman appears in professional competitions in England. When she does it is usually with "difficult" horses she has been paid to train and "make behave."

These public appearances give her added recognition as a trainer, she believes.

"When people see me in action, they become aware of the difficulties faced, and they have greater faith in me."

Sandy Adams' love for horses and for riding and training, goes back to her youth.

When she was 18 she answered an advertisement asking for young riders to join the Spanish Riding School and to help train Lipizzan horses for shows.

Twenty aspiring riders applied but only two were accepted. Sandy was one of them.

"I worked with the Spanish school for three years," she told me," and in that time we took those young Lippizzans all over Europe, in displays and demonstrations and with circus groups."

Returning to England, she started training horses and riders and appearing in competitive events. And it was at one of those events that she met Barry Adams.

He had been in the Royal Army Veterinary Corps during the Second World War and general manager of a jumping team after that war.

When they met he was a private trainer of steeplechase horses.

"We liked each other right away," Sandy said with a reminiscent smile, "so we decided to get married and to open the Shropshire Centre."

Today, the Adams are working hard to pass on the knowledge they have gained over the years to those who seriously welcome such training.

They live in a centuries-old home on land acquired from the Boyne family estate in Shropshire, close to the Equitation Centre.

They have two sons, aged 11 and nine, both attending private school "and doing some riding at those schools."

Up ahead for Mrs. Adams is a month in Israel with the National Equistrian Fellowship in Tele Aviv.

She also has an invitation from a Kenya tea planter who keeps a stable of horses to do some private training for him.

Already she has accepted an invitation for 1979 from the New Zealand Horse Society asking that she do a clinic with riders interested in teaching as a career.

And you can be sure there will be other interesting assignments for this amazing horsewoman, who has gained recognition and prestige around the world.

—John McKay photo

World-renowned Sandy Adams

"LE COTEAU FARM"
304 WALTON PLACE OFF OLDFIELD ROAD
- PATIO TOMATOES (loaded with fruit)
- HANGING BASKETS and PLANTERS. (in full bloom)
- HOUSE PLANTS (GOOD SELECTION)

—"BUY DIRECT FROM THE GROWER"—
Reasonable Prices
658-5888
OPEN 8:00 A.M. DAILY
7-7

K mart
Gives Satisfaction Always

SATURDAY MONEY SAVERS
JULY 8th ONLY

500 LBS. ONLY
DELICATESSEN
COOKED HAM
Delicious lean cooked ham
SATURDAY ONLY
LOOK HOW YOU SAVE
2.36 lb.

SAVE 72¢
3 LB. ABC
LAUNDRY DETERGENT
Heavy duty 3-lb. box. 1.36 Kg.
K Mart Reg. Price 1.69 box
SATURDAY ONLY
LOOK HOW YOU SAVE
97¢ box
Limit—6 per customer

SAVE 53¢
PLANTERS
DRY ROASTED PEANUTS
Delicious peanuts in a 325 g. jar.
K Mart Reg. Price 1.37 ea.
SATURDAY ONLY
LOOK HOW YOU SAVE
84¢
Limit—6 per customer

SAVE 50¢
CRICKET DISPOSABLE
BUTANE LIGHTERS
Thousands of lights
K Mart Reg. Price 1.17 ea.
SATURDAY ONLY
LOOK HOW YOU SAVE
67¢ ea.
Limit—6 per customer

SAVE 52¢
GILLETTE
TRAC II BLADES
5 Shaving Cartridges per pkg.
K Mart Reg. Price 1.29 pkg.
SATURDAY ONLY
LOOK HOW YOU SAVE
77¢ pkg.

50 SETS ONLY
MENS & LADIES
7-PIECE GOLF SETS
Left and right hand starter sets.
SATURDAY ONLY
LOOK HOW YOU SAVE
37.77 set

SAVE 6.98
MEN'S GWG
SCRUBBIE SHORTS
Canadian made, ready-to-wear cut-offs. Size 26-38.
K Mart Reg. Price 12.95 pr.
SATURDAY ONLY
LOOK HOW YOU SAVE
5.97 pair

University Heights Shopping Centre
3986 Shelbourne St. (Saanich) Victoria, B.C.
Store Hours: 10 a.m. to 10 p.m. Mon. to Friday
9 a.m. to 10 p.m. Saturday
"We reserve the right to limit quantities"

An Uncanny Tale of a Cat

BIRMINGHAM, Ala. (AP) — Bob and Eda Moore were all set to drive from Mobile to Birmingham to their new home. But where was the cat?

After Moore and some of his friends tromped through woods around their old house for about an hour earlier this week searching in vain for the cat, a neighbor's child said the cat frequented a storm sewer.

Ah ha! There was the cat, but it was too far away to reach.

They tried calling the cat — that failed. They tried luring it out with food — that failed. They tried being patient and waiting for the cat to come out — that failed.

Then, Mrs. Moore thought, the cat always came running when he heard an electric can opener in operation.

But the family was moving, and the can opener was stowed away in the moving van.

So, as good neighbors will do, one loaned them a can opener. Another came up with a 50-foot extension cord. And another said they could use an outlet from his house.

There they were, on the street, with dozens of friends watching. Moore plugged in the can opener, turned on the switch and the cat came bounding out, two hours after the Moores had planned to be on the road.

"I have never felt so foolish in my life," he said. "A man's just not supposed to stand in the street, with friends and neighbors laughing at him, and operate a can opener.

"Especially without a can to open."

SOFA AND CHAIR BEDS
POLY
FURNITURE—LIGHT, COMFORTABLE
EASY TO MOVE — 517 YATES
CUSHION SALE $1.00 to $5.00

QUEEN MARGARET'S SCHOOL
DUNCAN, B.C.

This independent school for girls is now enrolling students for the next school year.
—Grades 5 to 12
—Good academic education
—Extensive horse riding programme
—Solid Christian foundation
—Spacious grounds
For further details apply to:
The Headmistress,
660 Brownsey Ave.,
Duncan, B.C.
V9L 1C2
Telephone: 746-4185

Youth Clinic

Young readers' questions on human relations and sex are answered by a panel of experts: Marion Powell, medical doctor; Blair Shaw, psychologist; Graham Cotter, clergyman; and Bruce Vichert, social worker. Send questions to Youth Clinic, The Victoria Times, 2621 Douglas St., Victoria, B.C., V8W 2N4.

DEAR DR. POWELL:

I am 16. My boyfriend, whom I met three months ago, wants me to make love to him. I have never done it before, and he said that I won't get pregnant the first time. I am afraid that if I don't do it with him, I will lose him. Is it true that you can't get pregnant the first time?

ANSWER: Don't believe you will not get pregnant the first time. Your boyfriend is pulling a real con job on you. Any episode of intercourse can lead to pregnancy.

Pregnancy is not a disease you catch from repeated exposure but occurs when a sperm and egg unite. This results from one act of intercourse. If a woman and man want to prevent pregnancy, they must use some method of birth control each time they have sexual relations.

Your boyfriend needs some advice, too, as well as correct information. If he is so anxious to have intercourse he should be more aware of the possible consequences and be willing to take responsibility for his actions.

Giving in to a boy and having sex with him never made a good relationship. If that is what is required to keep him I think you should ask whether he is worth it. If he loves you and respects you, you do not require sex to keep your relationship.

Having a sexual relationship should grow out of mutual love and respect for each other and responsibility that makes the decision a shared one — with both of you deciding together and always thinking of the possible consequences.

DEAR MR. VICHERT:

I'm in a state of total depression and disgust. I'm a 17-year-old girl and went to a party last weekend and got totally drunk. I've been under a lot of pressure from school and parents, yet getting drunk was an invalid reason. It was my escape from reality and was my own fault. When I got home, I was caught and grounded by my parents.

At the party, I flaunted myself with guys and made a fool of myself. I was also sick. School this past week has been a disaster. Rumors have spread and those who are my friends are disappointed in me. I've made many thank yous and apologies.

My problem is how to get trust and friendship back with my parents and friends. They are all very important people to me. I've learned a vital lesson and hope this will help others.

ANSWER: Alcohol can help us make a fool of ourselves. You have certainly learned a lesson that it is better to have control of yourself, rather than let alcohol control you.

Fortunately, most people tend to forget these incidents faster than the person who was involved. I think that you have done the right thing by accepting your parents' grounding, and trying to find those people that you think you may have offended and apologize.

Your reputation should remain fairly intact if you do not repeat your behavior at the party. People are able to accept isolated incidents of "busting loose," but when it becomes a habit, then you are in difficulty. If you have learned from this incident, then I imagine that you will find that your parents, your friends and yourself will have pride and trust in you again.

First Chinese

TORONTO (CP) — Chang Tsoo, the first Chinese immigrant to arrive in Canada, landed at Victoria in June, 1858. During the summer months, Toronto's Chinese-Canadian community will celebrate the anniversary with the Heritage parade in Chinatown, sports events and an exhibition of Chinese culture.

WOULD-BE GUARD CHARGES SEX BIAS

AUGUSTA, Me. (AP) — Lynn Percy wanted to change her career from "throwing them out" to "keeping them in," but officials at the Maine State Prison in Thomaston said "keep out."

Now, the state Human Rights Commission says Ms. Percy, a 250-pound former bouncer and bartender, may have been the victim of sex discrimination when the prison denied her a job as a guard.

Prison officials acknowledged that Ms. Percy was rejected because she's a woman, but argued that a woman guard would present a threat to security and would require a male guard to work with her to prevent assaults.

According to a report by a commission investigator, Ms. Percy, who passed the oral and written job examinations, is 26, 5 feet 7 inches, 250 pounds and formerly worked as a bartender, bouncer and nurse's aide. She also has an IQ of nearly 130.

BANKRUPTCY SALE 709 JOHNSON ST.
HOURS 12 NOON 'TIL 9 P.M. FRIDAY, JULY 7
MON.-SAT. 9:30 A.M. to 5:30. CLOSED WED.

PHOENIX HOLDINGS LTD.
OPERATING AS
WOLF'S HOME APPLIANCES & TV CENTRE
ALL APPLIANCES MUST BE SOLD
• WASHERS • DRYERS • REFRIGERATORS • RANGES • MICROWAVES
ALL NAME BRANDS
FRIGIDAIRE • GENERAL ELECTRIC • JENAIRE
MANUFACTURER'S WARRANTY APPLIES ON ALL APPLIANCES
EASY TERMS ON APPROVED CREDIT
DELIVERY CAN BE ARRANGED AT A SMALL CHARGE
ALL SALES FINAL
R. W. DENSON, TRUSTEE, VICTORIA, B.C.

Honda CAR CENTRE
JULY SWEEPSTAKES
WEEKLY CASH AND MERCHANDISE PRIZES
Winners must answer a skill-testing question. Come in today for details.
D.L. 0846A
Honda CAR CENTRE
YATES at QUADRA • 386-6707

dear abby

DEAR ABBY: I make an honest living soliciting new customers for a cleaning firm by telephoning people and advising them of our special introductory offers. But, Abby, I couldn't even repeat some of the names I've been called. Not only that, but I've had people hang up on me, telling me where to go and what I can do with my offer. You wouldn't believe some of the threats and curses I've been subjected to on this job.

It wouldn't take any longer to say, "Thank you very much, but I am not interested."

Please print this to remind people that telephone solicitors are human, too, and deserve a little courtesy and consideration. Thank you.

ABUSED BY THE PUBLIC.

DEAR ABUSED: I do not condone rudeness for any reason, but judging from my mail, many more people resent telephone solicitation than appreciate it.

A businessman in Clackamas, Ore., wrote to the Public Utilities Commissioner in Salem, Ore., as follows:

"DEAR SIR:

I, as a very busy business executive, am writing to protest being called from my work to take unsolicited sales calls, and it is especially galling to find myself talking to a computer. We pay high telephone rates so we can use the phone in our business and have it available for legitimate calls. We very strongly resent the invasion of our premises via equipment we pay for by these sales, and especially computer calls. If I want to buy insurance and seek investment possibilities, I know how to contact the people I need.

While I would not want to restrict legitimate suppliers from being able to solicit our business via telephone, there must be some way to prohibit the invasion of our privacy by unwanted junk calls.

I am making it a practice not to buy anything from this type of call. Not only do these calls take my time and disturb my routine, but they take the secretary's time and tie up the line so that legitimate calls cannot get through.

Anything you can do to work toward the elimination of this annoyance will be greatly appreciated.

Sincerely yours,
GORDON S. GLEASON."

For more on the subject of telephone solicitation, read on:

* * *

DEAR ABBY: You told readers who resent being called on the telephone by someone soliciting business to say, "Because you've inconvenienced me, I'll not buy your product or service."

I, too, am a salesman (insurance) who solicits by phone for many reasons. Some salesmen are too lazy to do otherwise; however, there are also valid reasons for telephone solicitation. First, our government has asked that we conserve gasoline, and secondly, I think a phone call is less of an intrusion than ringing someone's doorbell.

Abby, people who don't want to be bothered by soliciting salesmen should request an unlisted telephone number.

INSURANCE SALESMAN.

DEAR SALESMAN: It costs money to have an unlisted telephone number. Furthermore, most people have a telephone for their own convenience — not a salesman's. And why must a private citizen be forced to choose between being bothered by a salesman who rings his doorbell or one who calls him on the phone?

Work Out a Fire Escape Plan

By LYNNE GORDON

Smoke Detectors — Part Two.

Buying a smoke and fire detector is an important first step in protecting your home from fire.

The second step to take is to work out an escape plan with your family.

Have a predetermined meeting place outside the house where all members of the family should meet in case of fire. People have been killed when they rushed back into a burning house for somebody who was already out.

Your first job in an emergency is to save human life — your own and your family's. Never delay your escape by trying to take anything else with you. In a matter of minutes, a fire can turn a house into a furnace and kill anybody trapped inside it. Get yourself and your family out as quickly as possible, then call the fire department.

On your way out, keep your head down. The air is usually better near the floor in a smoke-filled building.

Another safety precaution is to always sleep with your bedroom door closed. If a fire breaks out while you sleep, a closed bedroom door could save your life. Feel the door before opening it. If it's hot, leave it closed. Intense heat, toxic smoke and gases on the other side could strike you down in seconds.

If you have to go out though an escape window, always close the door in the room before opening the window. This cuts down the draft and prevents the fire from spreading into your area of escape.

Fire experts also warn people not to touch a smoldering mattress, because any movement increases the oxygen supply and it might burst into flames. Just close the door and windows, get out and call the firefighters.

Keep in mind that a smoke and fire detector won't prevent a fire. You still have to take steps to prevent one. For example, careless smoking, especially smoking in bed, plays a big role in house fires. A person, relaxed, perhaps sleepy, lights up a cigarette and dozes off. Three hours later a smouldering mattress bursts into flames. Always extinguish matches and smokes before you discard them. Don't smoke in bed.

Smoking and alcohol is an even more dangeous combination. In a high proportion of smoking deaths, the victim has been drinking heavily.

caveat emptor

Another thing to look out for is an "octopus" — especially in the kitchen. An octopus is a single electric outlet with half a dozen extensions sticking out from it. This is highly dangerous. An electric outlet overloaded with appliances can cause overheated wires to burst into fire.

If you have an octopus in the kitchen, chances are your fuse box in the basement also has a 30-amp fuse or two substituted for the standard 15-amp fuses. Or the bridge is fused with a penny. In either case, you have an open invitation to an electical fire. The blowing of a fuse means the circuit is overloaded or not working properly. Don't tamper with this safety valve. An overload of current may heat the wire to the point of starting a fire.

The day you buy a smoke detector is also a good time to clean up your act in the basement and elsewhere in your home. Get rid of rubbish and litter wherever you find it. Guard against spontaneous combustion by keeping oil rags or cleaning cloths in closed metal containers, preferably not in a hot, closed closet. Don't store flammable cleaning fluids near the furnace. Better still, don't keep flammable liquids in the house at all. Many fires are caused by flammable liquids. These substances may explode, not only from direct contact with a flame but also when their vapor travels to a distant ignition point such as the pilot light of a gas stove.

Good housekeeping and careful planning for emergencies can save your life. As a general rule, there should be a ceiling-mounted smoke and fire detector (at least two feet from the walls) on each level of the home. If you need help on where to put your detectors, or to figure out your escape plan, consult your local fire department.

your health

By L. L. COLEMAN, M.D.

Nothing Wrong With Spas

How do you feel about spas and watering places? For years my husband and I have gone to spas for the mineral waters, the mudpacks, and the massages. We really feel better after them. Most doctors that we know believe they are worthless and some of them even make us feel downright silly.—Mr. and Mrs. K.R.

Dear Mr. and Mrs. R.:

A change of climate, rest, dietary regimes and programs of exercise do, indeed, have beneficial effects. I question, however, the "miraculous" minerals, "radioactive baths," and the advantage of sulphur packs for all of man's ills.

It is difficult for anyone to evaluate another person's reaction to a health spa. If you feel as well as you obviously do after such a "medical holiday," it would seem foolish to discontinue a pattern that is meaningful to you. Rest, sunshine, good diet, and freedom from emotional tension are, in essence, the basis for a program of good health.

There are those who can obtain these benefits in their own backyard. Then, there are others who believe in "the philosophy of elsewhere" and go to extraordinary lengths to find that which could be obtained at home. They are able to dismiss all their anxieties and rid themselves of emotional turbulence only in far-distant places where they are separated from the pressures of home and business.

If such is the case with you, then by all means continue to visit the spas that obviously bring you such comfort and pleasure. You should not be dissuaded from doing so by those who make light of the value of spas.

There is only one circumstance when I discourage patients from going to spas. That is when they invest unreasonable hope in miraculous cures and use spas to sidetrack the need for urgent medical treatment at home.

* * *

I recently had to undergo an exploratory operation because the doctors and surgeons did not know what was wrong with me. Fortunately, nothing was found but I am still resentful that I was subjected to this unnecessary operation.—Mr. S.P.W.

Dear Mr. W.:

Even with the many new and remarkable methods that are available for diagnosis, there are still some disorders within the abdomen that mystify doctors and surgeons. At first it may seem to a patient that this is an extreme way to approach a problem. Actually, an exploratory operation often becomes the safest and most definitive way to establish the basis for hidden illnesses with strange, unexplained symptoms.

You must remember that although "nothing was found," the operation would not have been done had your doctors not suspected the possibility of some serious problem. You should be gratified that their suspicions were not confirmed.

HE'S COURTING DISASTER . . .

ASPEN, Colo. (AP) — George Ochs, who tried to protect county workers and visitors from dental cavities, found himself in a real hole after announcing that he was going to remove a soda pop machine from the Pitkin County Courthouse.

The county manager received a petition from soft drink fans who wanted the machine to stay.

Signers of the petition included a district judge, a county judge, six sheriff's deputies, the building inspector, the court clerk, a county commissioner, a deputy district attorney, the acting district attorney, county attorney, the city attorney, the county housing director — who freely admitted addiction to soft drinks — and 84 others.

"We respect your right to choose not to consume sugar in the form of soft drinks yourself, but we wish that you'll respect our right to make that decision for ourselves," the petition read in part.

ego interiors
1028 FORT ST.
2 FLOORS OF
UNIQUE DESIGNS

DR. JOHN A. THIESSEN
announces the opening of his office for
The General Practice of Dentistry
at
SUITE 208-1095 McKENZIE AVE.
OFFICE HOURS BY APPOINTMENT
Telephone 479-1665

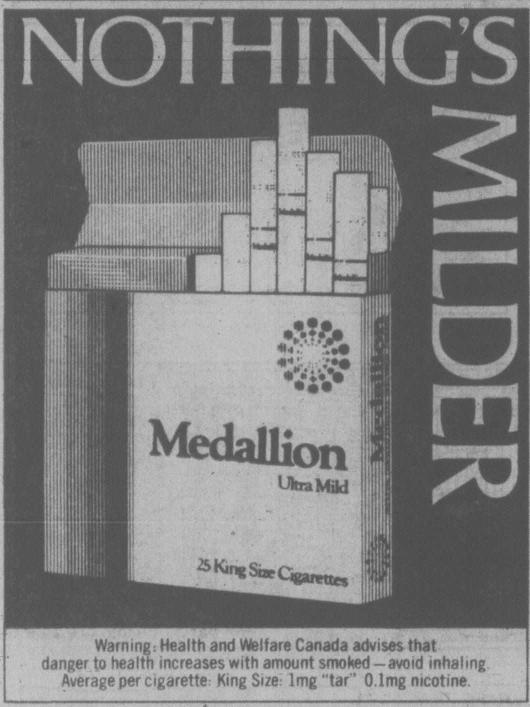
NOTHING'S MILDER
Medallion
Ultra Mild
25 King Size Cigarettes
Warning: Health and Welfare Canada advises that danger to health increases with amount smoked — avoid inhaling.
Average per cigarette: King Size: 1mg "tar" 0.1mg nicotine.

Nitely Nicety from PIZZA PIEMAN
THURSDAY
RIBTICKLER NIGHTS
THURSDAY, FRIDAY
SATURDAY
4 p.m. 'til closing
A big half pound of smokey BBQ Ribs and Spaghetti. Your choice of garlic or cheese bread and green salad.
ONLY
$5.95
(Sit-in or Pick-up Only)
Sit-in or Pick-up Only
at all
PIZZA PIEMAN locations
7-6

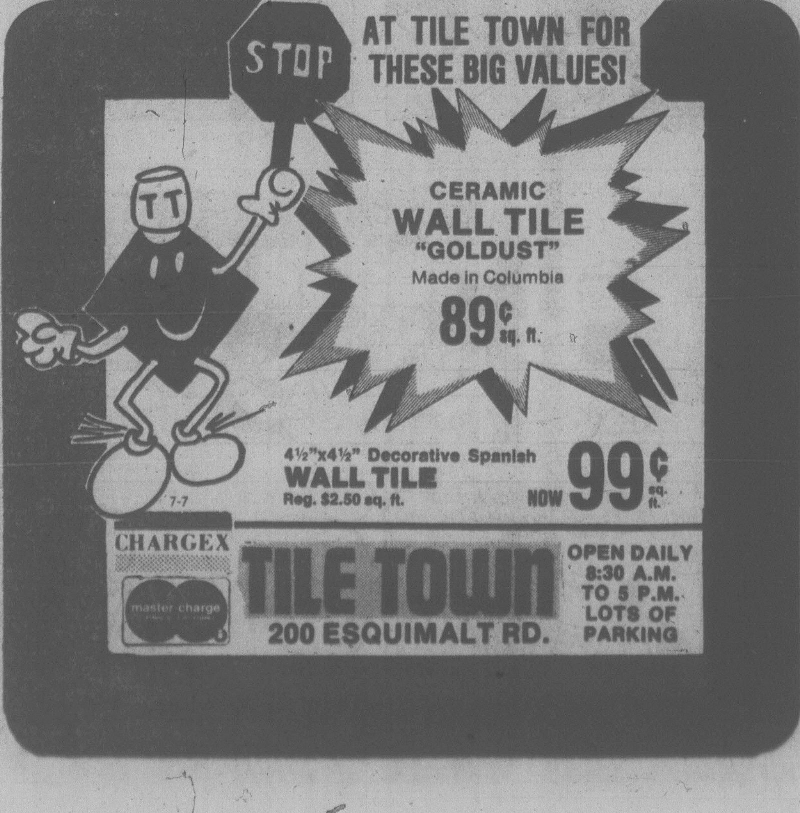
STOP AT TILE TOWN FOR THESE BIG VALUES!
CERAMIC
WALL TILE
"GOLDUST"
Made in Columbia
89¢ sq. ft.
4½"x4½" Decorative Spanish
WALL TILE
Reg. $2.50 sq. ft.
NOW 99¢ sq. ft.
7-7
CHARGEX
master charge
TILE TOWN
200 ESQUIMALT RD.
OPEN DAILY
8:30 A.M.
TO 5 P.M.
LOTS OF
PARKING

ENJOY THE GREAT B.C. OUTDOORS WITH THE 'Y'
FUN AND ADVENTURE FOR
. . . FAMILIES
. . . COUPLES
. . . INDIVIDUALS
. . . ANYONE 14 yrs. and older
WE HAVE A LIMITED NUMBER OF VACANCIES IN OUR JULY "WILDERNESS 111" PROGRAMS
. . . For Experienced Hikers
STRATHCONA PARK
JULY 17-25
$120—8 DAYS
. . . For Hardy Cyclist-Campers
THE SUNSHINE COAST
JULY 24-AUG. 1
$120—8 DAYS
. . . For the Enthusiastic Canoeist
THE NITINAT TRIANGLE
JULY 11-19
$100—8 DAYS
"Register for this one right now!"
FOR COMPLETE INFORMATION
Phone 386-7511
or pick up a brochure at:
THE VICTORIA YM-YWCA 880 COURTNEY STREET
7-7x

"A fascinating place"
THE ROCKHOUND SHOP
777 CLOVERDALE 388-5341
TUES. to SAT.
Discover us soon!

headliners
Hair Designers
GEORGE FAYAD INC.
new location downtown
850 BLANSHARD ST.
388-6364 (The Courtyard Inn)
7-3x

RELAX and BROWSE
AMONG THE MANY
SHOPS and RESTAURANTS
"MARKET SQUARE HAS
SOMETHING FOR EVERYONE"
Market Square
7-7

excitingly different
These five cedar-built homes fit their rocky treed settings to perfection. Vaulted ceilings, custom teak kitchens, solid fir beams, ceramic tiles, skylit bathrooms; architect-designed living patterns resulting in sophisticated life-style that permits time for leisure activities. Only 3 left, so view today at Woodway and Rockcrest in the Rockheights area minutes from town centre.
Moore & Campbell
Designer/Builder Co. Ltd.
384-2131
Arbutus Ridge
Starting at $85,000
open 2-5 daily
7-7

OAK BAY
VILLAGE SHOES
"ANNUAL" SUMMER CLEARANCE
SALE
IS NOW ON
"SAVE" ON THOUSANDS OF PAIRS
MEN'S — LADIES' — CHILDREN'S SHOES
— CHOOSE FROM THESE FAMOUS MAKES —
LADIES
Clarks Logroller
Clarks Casuals
Clarks Wallabees
Selby
Airstep
White Cross
North Star Casual
Savage Casual
Divina Sandals
Cougar Casuals
Grasshopper Casual
Celebrity
Kaufman
Foamtread Slippers
Day-Lites White
Bally Casuals
Hush Puppie Sandal
Hush Puppie Casual
Dr. Scholl Sandals
MEN
Clarks Wallabee
Clarks Casuals
Levi Casuals
Hush Puppies
Bally of Switzerland
Martinelli by Bally
Florsheim
McHale-White
Jarman
Nunn Bush
Pedwin
Sussex
Euromoc
North Star Casual
Adidas
North Star
Pony
Savage — Kids
598-3031
598-3031
master charge THE INTERBANK CARD
MON.-SAT. 9-5:30 p.m.
OPEN FRI. TO 9 P.M.
CHARGEX
2238 OAK BAY AVE.

FAMILY CIRCLE

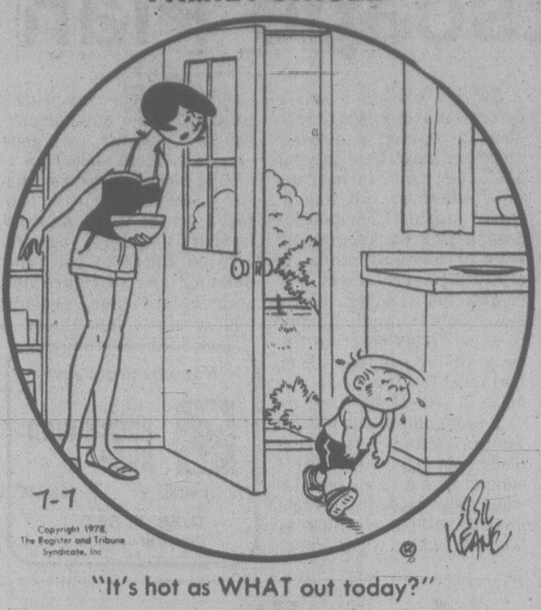
7-7
Copyright 1978, The Register and Tribune Syndicate, Inc
Bil Keane

"It's hot as WHAT out today?"

The Bridge Expert

By FRED KARPIN

A "psychic bid" is defined as "bidding what you don't have, or bluffing, in order to create the illusion of strength, or to conceal a weakness." In this sophisticated age of bidding, "psychics" are very rarely employed by the better players, for they have learned that the losses are greater than the gains in the long run. But, on occasion, one makes a psychic bid, as can be observed in today's deal, which was played in a top-echelon team-of-four match. Sitting North was Ira Rubin, of New Jersey.

Both sides vulnerable.
South deals.

NORTH
♠ Q 10 9
♡ 2
◇ 8 6 5 4 2
♣ J 9 7 6

WEST
♠ A 7 6 4
♡ K J 7 4
◇ 9
♣ A K 5 3

EAST
♠ K 8 5 3 2
♡ 10 9 8
◇ A 3
♣ 10 4 2

SOUTH
♠ J
♡ A Q 6 5 3
◇ K Q J 10 7
♣ Q 8

The bidding:

South	West	North	East
1 ♡	Pass	1 ♠	Pass
2 ◇	Pass	Pass	Pass

Opening lead: King of ♣.

North should have passed South's opening one-heart bid, but North, Mr. Rubin, evidently had a hunch that he should bid. Hence his one-spade response. South, quite normally, rebid two diamonds, which became the final contract. As can be observed, South's only losers were a spade, a diamond and two clubs.

Had North passed South's one-heart call, East, despite his rather anemic hand, would not have sold out. He would have re-opened the bidding with one spade, over which West would have jumped to four spades. As a matter of fact, the above is exactly what did happen when the deal was replayed. Against East's four-spade contract South opened the king of diamonds, which was won by East's ace. East then ruffed his remaining diamond. Next came the ace of trumps and this was followed by a trump to East's king. The ten of hearts was then played, and when South played low, so did dummy.

Next came the nine of hearts, South taking his ace. He returned a low club, the trick being won by West's ace. A trump was now led to North's queen, and North led another club to the board's king. Being unable to return to his own hand to take another heart finesse against South's queen, declarer had to lose a club trick. But he did fulfill his game contract, his only losers being a trump, a heart and a club.

CRYPTIC CROSSWORD

ANSWERS TO THURSDAY'S PUZZLE

ACROSS
1 Mandrills
8 Rye
9 Packing-case
11 Protege
12 Lisle
13 Rhesus
15 Studio
17 Reams
18 Reproof
20 Out of bounds
22 Air
23 Dithering

DOWN
2 Ada
3 Raise
4 Lagged
5 Scarlet
6 Dressed down
7 Leaves off
10 Co-operators
11 Portrayal
14 Unsated
16 Profit
19 Prone
21 Don

CLUES
ACROSS

7 Erica Moor (5)
8 It consists of a number of grave words (7)
9 Trail-blazer provides one with stout support all round (7)
10 Daniel Anderson hides this animal (5)
12 What the incumbent of a hillside benefice indulges in! (4, 6)
15 But they may be caught by refined anglers (6, 4)
18 Lined up the target, we hear, and determined a position (5)
19 Funny drawing box with nothing inside (7)
21 Jumped the obstacle and led race, maybe (7)
22 Right in the beak is a fish (5)

DOWN

1 Cutlet adheres to these implements! (4-6)
2 Gas creating a fuss in the Royal Navy (5)
3 Always goes on foot (4)
4 and 14 Down. They get a chaser, maybe, and traipse all over the place! (6-7)
5 To show refinements, it is put back in scene 1 revised (8)
6 Plain change about present-day man of chivalry (7)
11 Housing required for growlers (3-7)
13 Presumably they won't be found out! (8)
14 See 4 Down
16 Impressive part of the building with which one is confronted? (6)
17 Almost completely dressing the bird (5)
20 A type of wine! (4)

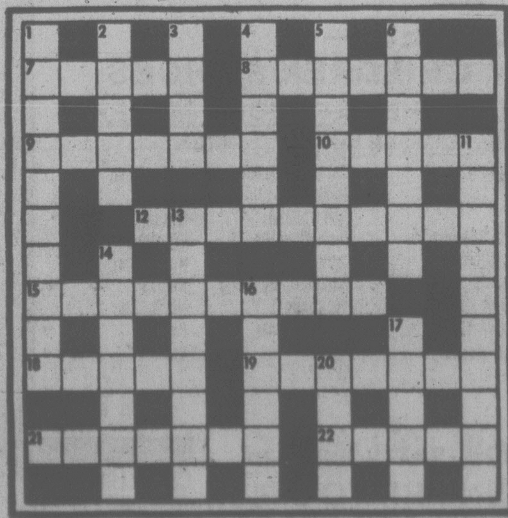
1
2
3
4
5
6
7
8
9
10
11
12
13
14
15
16
17
18
19
20
21
22
23
CRYPTIC 8

SOLUTIONS MONDAY

DENNIS THE MENACE

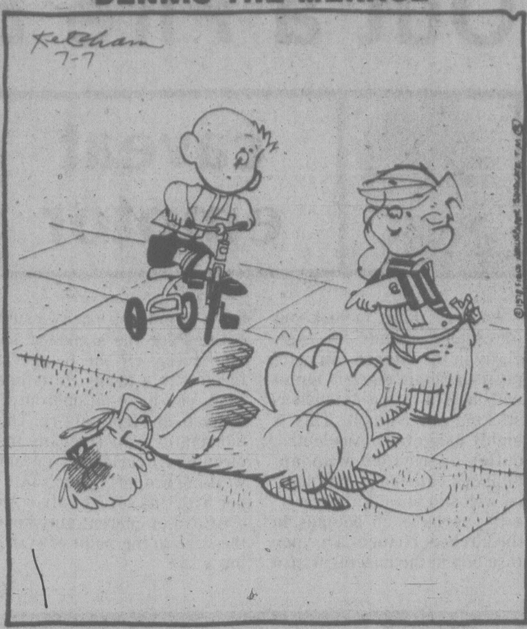

"LOOK AT HIS *FEET* GO! WHEREVER HE THINKS HE IS, HE'S GETTIN' **OUTTA** THERE!"

WORDY GURDY

BY TRICKY RICKY

Every answer is a rhyming pair of words (like FAT CAT and DOUBLE TROUBLE), and they will fit in the letter squares. The number after the definition tells you how many syllables in each word. To win $10, send your original rhymes with your definitions to this newspaper. All entries become the property of UFS, Inc.

Thanks and $10 to Anita & Mary Allison of Ada, OK for #4. Send *your* entry to this newspaper.

1. After portal three (1)
2. Smacks Mondale (1)
3. Wild dog talk (2)
4. Comedian George goes around the world (2)
5. Disgusting Slav (2)
6. Starsky's Gillettes (2)
7. Digging for gold while taking the sun (2)

7-7

© 1978 United Feature Syndicate.

ANSWERS:
1. DOOR FOUR 2. HITS FRITZ 3. DINGO LINGO 4. GLOBAL GOBEL
5. VULGAR BULGAR 6. GLASERS RAZORS 7. PANNING TANNING

LITTLE PEOPLE'S PUZZLE

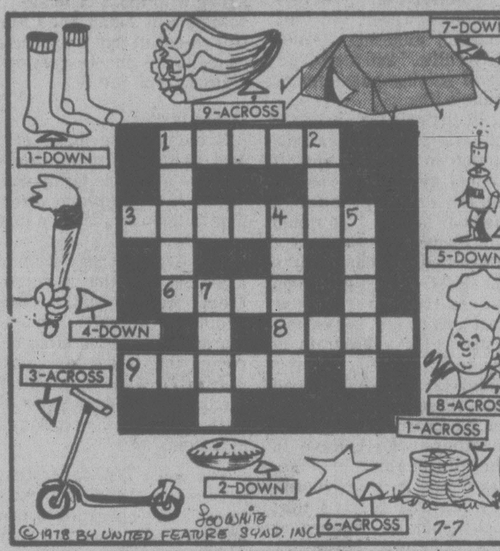
7-DOWN
9-ACROSS
1-DOWN
5-DOWN
4-DOWN
3-ACROSS
8-ACROSS
1-ACROSS
2-DOWN
6-ACROSS
1
2
3
4
5
6
7
8
9
Leo White
©1978 BY UNITED FEATURE SYND. INC
7-7

ANSWERS: Across—1. STUMP, 3. SCOOTER, 6. STAR, 8. COOK, 9. CONCH. Down—1. SOCKS 2. PIE, 4. TORCH, 5. ROBOT, 7. TENT

YOUR HOROSCOPE

Astrological Forecast for Saturday, July 8
By SYDNEY OMARR

ARIES (March 21-April 19): Be realistic concerning emotions, affairs of heart, speculative ventures. Gemini, Virgo persons figure prominently. Member of opposite sex relates factual, valuable information. A child delivers a message.

TAURUS (April 20-May 20): Home, security, family, purchases, decorations, remodeling all figure in your personal scenario. You receive information that had been evasive. One close to you does something that is considerate — and affectionate.

GEMINI (May 21-June 20): Forces tend to be scattered; save details for another time. Grasp overall view. Relative discusses money, including lending and borrowing, spending, savings, stocks, bonds. See as is, not as you wish things might be. Pisces person figures prominently.

CANCER (June 21-July 22): Display ability to organize, budget, to make constructive use of material at hand. Money squeeze may be on, but situation is not permanent. Actually, you will have opportunity to enhance prestige. Choice is your own — whether to brood or to implement policy which streamlines procedures.

LEO (July 23-Aug. 22): Cycle is high — you proved a point and "offers" might be coming your way. More persons know about you, respect you and rely upon you than in recent past. Finish project. Be direct, confident. Make personal appearances. Aries, Libra persons figure in scenario — so does number 9.

VIRGO (Aug. 23-Sept. 22): Bright promise can be fulfilled. Some persons, out-and-out cynics, start by rediculing and finish by acknowledging you were correct. Know it, act with confidence. Be independent, original — and, yes, do pioneer a project. The "bad dream" is without substance.

LIBRA (Sept. 23-Oct. 22): Accent on friendship that becomes "serious." Your intuition is active—and accurate. You learn, teach, overcome odds and rise above petty jealousies, red tape. Aquarius, Cancer, Leo individuals figure in scenario.

SCORPIO (Oct. 23-Nov. 21): Emphasis on achievement, community project, communicating with employer, making room for yourself at higher-paying position. Gemini, Sagittarius figure prominently. A relative has a secret. You're versatile enough to get along without hearing "the dirt."

SAGITTARIUS (Nov. 22-Dec. 21): Open areas of communication. Study Scorpio message. In matters of speculation, stick with number 4. Journey and money could blend. Plan financial future; some "strong" people are willing to lend helping hand.

CAPRICORN (Dec. 22-Jan. 19): Dig beneath superficial layers — get to heart of matters, from emotions to money. You gain "extra information." The source? Some will say you're psychic. However, you learn a secret and can make the most of it. Money in relation to partner, mate will probably be featured.

AQUARIUS (Jan. 20-Feb. 18): Nail down agreement. Family member is involved. Be diplomatic, but hold fast to principles. Be open-minded, not gullible. Accent on contracts, confidential data in relation to one close to you. Taurus, Libra, Scorpio persons figure in scenario.

PISCES (Feb. 19-March 20): Define terms, be sure you are correctly quoted — a co-worker or associate makes demands. Draw line. Refuse to be pushed, cajoled. Your extrasensory perception works overtime. A pet — or dependent — is moody. Be patient — and check nutritional requirements.

IF JULY 8 IS YOUR BIRTHDAY you are intense, emotional, creative and you get the job done. Your priorities are constantly in focus. Cancer, Capricorn persons play key roles in your life. Social activity, travel will be featured in August. If single, marriage may be closer than anticipated. If married, a better relationship is upcoming — and a possible addition to family. You are stronger than is apparent on surface — and you could accumulate a fortune.

FUN WITH FIGURES

By J. A. H. HUNTER

"So you bought that bit of land in Kalota," said Joe. "How big is it?"

"Quite big, just 388 kutas. It's a square, and one side makes a side of an artificial triangular lake," Mike replied. "A real place for squares! The other sides of the lake form the sides of two other perfectly square estates, areas 164 and 784 kutas."

What would be the area of that lake?

(Answer Monday)

Yesterday's answer: STABLE was 549713.

WINNIE THE POOH

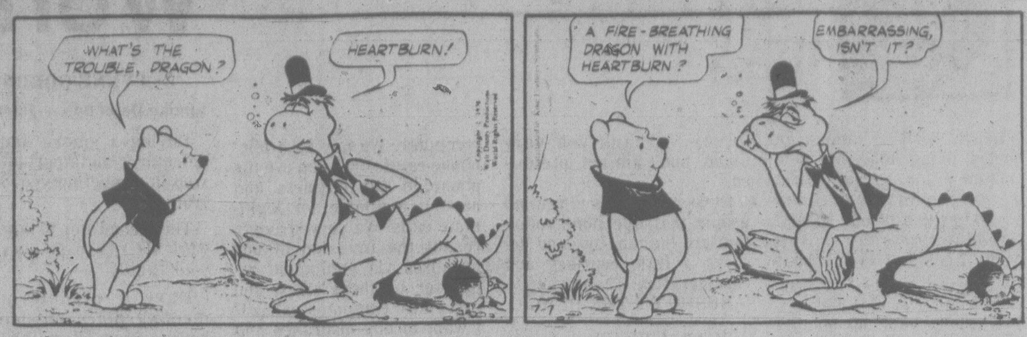
WHAT'S THE TROUBLE, DRAGON?
HEARTBURN!
A FIRE-BREATHING DRAGON WITH HEARTBURN?
EMBARRASSING, ISN'T IT?
7-7

SUPERHEROES

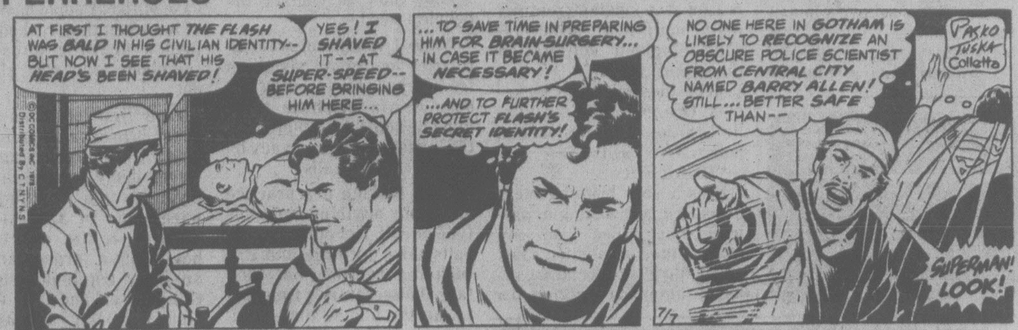
AT FIRST I THOUGHT THE FLASH WAS BALD IN HIS CIVILIAN IDENTITY-- BUT NOW I SEE THAT HIS HEAD'S BEEN SHAVED!
YES! I SHAVED IT--AT SUPER-SPEED-- BEFORE BRINGING HIM HERE...
...TO SAVE TIME IN PREPARING HIM FOR BRAIN-SURGERY... IN CASE IT BECAME NECESSARY!
...AND TO FURTHER PROTECT FLASH'S SECRET IDENTITY!
NO ONE HERE IN GOTHAM IS LIKELY TO RECOGNIZE AN OBSCURE POLICE SCIENTIST FROM CENTRAL CITY NAMED BARRY ALLEN! STILL... BETTER SAFE THAN--
Pasko Tuska Colletta
SUPERMAN! LOOK!
7/7

HAGAR

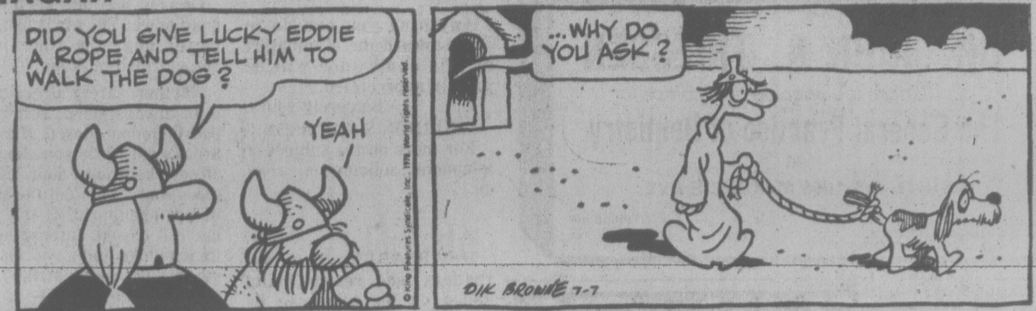
DID YOU GIVE LUCKY EDDIE A ROPE AND TELL HIM TO WALK THE DOG?
YEAH
...WHY DO YOU ASK?
DIK BROWNE 7-7

PEANUTS

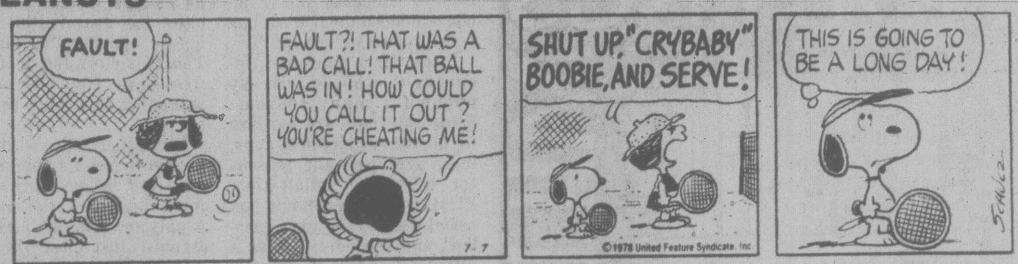
FAULT!
FAULT?! THAT WAS A BAD CALL! THAT BALL WAS IN! HOW COULD YOU CALL IT OUT? YOU'RE CHEATING ME!
SHUT UP, "CRYBABY" BOOBIE, AND SERVE!
THIS IS GOING TO BE A LONG DAY!
7-7
©1978 United Feature Syndicate, Inc.
SCHULZ

MISS PEACH

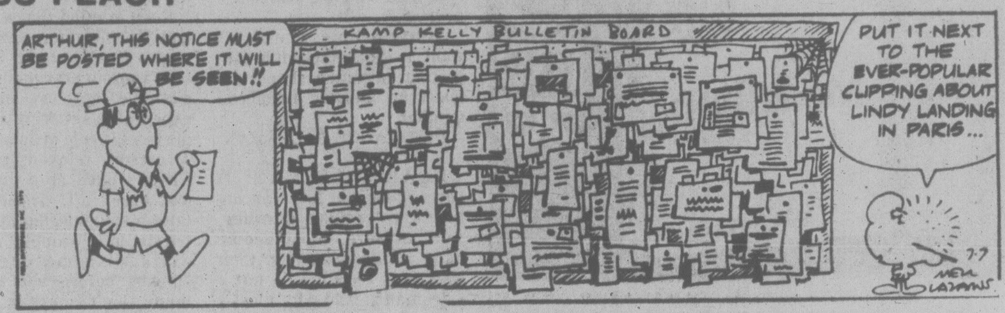
ARTHUR, THIS NOTICE MUST BE POSTED WHERE IT WILL BE SEEN!!
KAMP KELLY BULLETIN BOARD
PUT IT NEXT TO THE EVER-POPULAR CLIPPING ABOUT LINDY LANDING IN PARIS...
7-7
MELL LAZARUS

B.C.

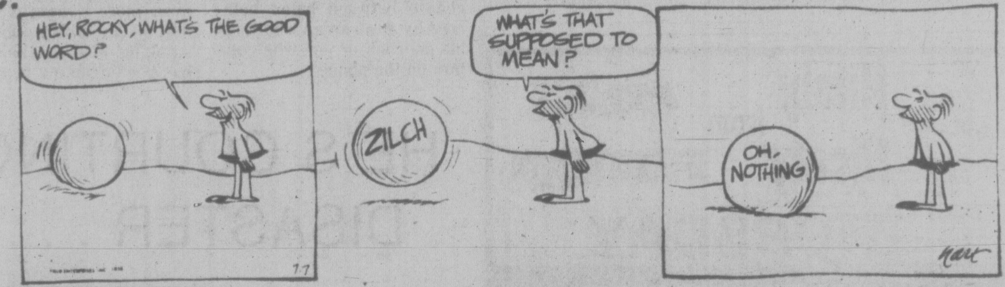
HEY, ROCKY, WHAT'S THE GOOD WORD?
ZILCH
WHAT'S THAT SUPPOSED TO MEAN?
OH, NOTHING
7-7
hart

WIZARD OF ID

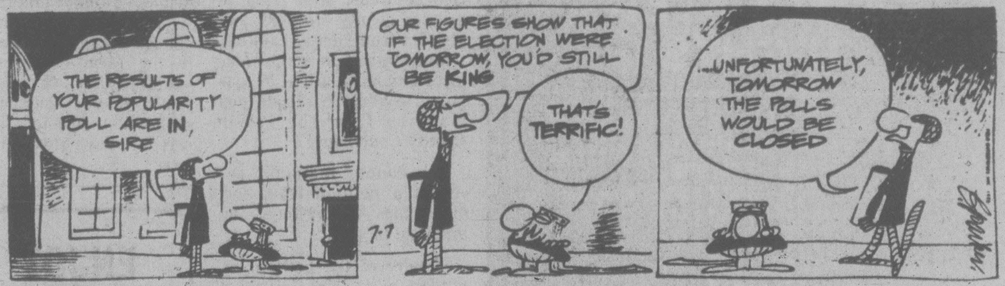
THE RESULTS OF YOUR POPULARITY POLL ARE IN, SIRE
OUR FIGURES SHOW THAT IF THE ELECTION WERE TOMORROW, YOU'D STILL BE KING
THAT'S TERRIFIC!
...UNFORTUNATELY, TOMORROW THE POLLS WOULD BE CLOSED
7-7

APARTMENT 3-G

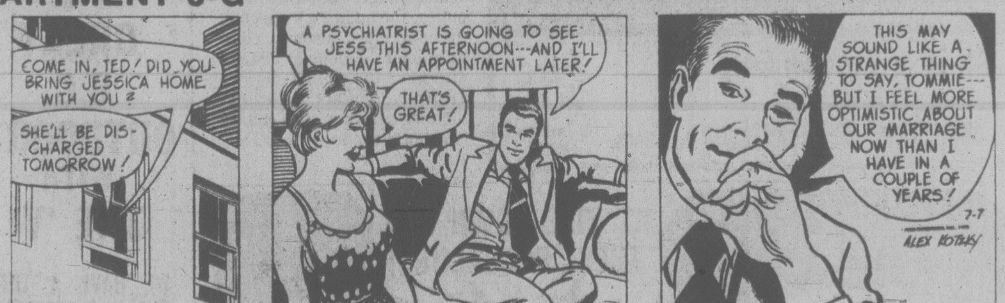
COME IN, TED! DID YOU BRING JESSICA HOME WITH YOU?
SHE'LL BE DISCHARGED TOMORROW!
A PSYCHIATRIST IS GOING TO SEE JESS THIS AFTERNOON---AND I'LL HAVE AN APPOINTMENT LATER!
THAT'S GREAT!
THIS MAY SOUND LIKE A STRANGE THING TO SAY, TOMMIE--- BUT I FEEL MORE OPTIMISTIC ABOUT OUR MARRIAGE NOW THAN I HAVE IN A COUPLE OF YEARS!
7-7
ALEX KOTZKY

NANCY

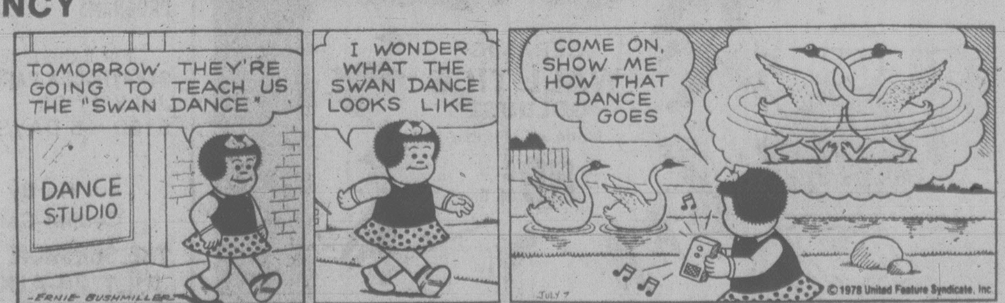
TOMORROW THEY'RE GOING TO TEACH US THE "SWAN DANCE"
DANCE STUDIO
I WONDER WHAT THE SWAN DANCE LOOKS LIKE
COME ON, SHOW ME HOW THAT DANCE GOES
ERNIE BUSHMILLER
JULY 7
©1978 United Feature Syndicate, Inc

MARK TRAIL

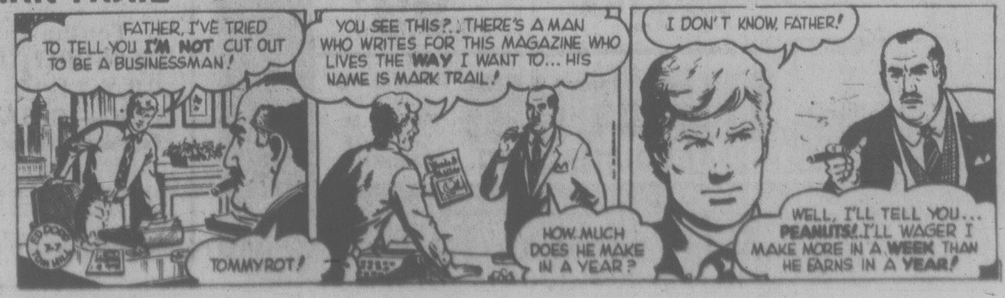
FATHER, I'VE TRIED TO TELL YOU I'M NOT CUT OUT TO BE A BUSINESSMAN!
TOMMYROT!
YOU SEE THIS? THERE'S A MAN WHO WRITES FOR THIS MAGAZINE WHO LIVES THE WAY I WANT TO... HIS NAME IS MARK TRAIL!
HOW MUCH DOES HE MAKE IN A YEAR?
I DON'T KNOW, FATHER!
WELL, I'LL TELL YOU... PEANUTS! I'LL WAGER I MAKE MORE IN A WEEK THAN HE EARNS IN A YEAR!
ED DODD 7-7

386-2121
Monday through Friday 8 a.m. to 6 p.m.
Saturday 8 a.m. to 5:30 p.m.

CLASSIFIED ADVERTISING

Vancouver Island's Largest Shopping Centre in Print

386-2121
Monday through Friday 8 a.m. to 6 p.m.
Saturday 8 a.m. to 5:30 p.m.

CLASSIFIED RATES ADVERTISING

All rates quoted are for insertion in both the Daily Colonist and Victoria Times.
Single Paper rates available on request.

REGULAR CLASSIFIED LOCAL RATE PRIVATE PARTY ONLY
10 word minimum
1 or 2 days
14c per word per day
3 to 5 consecutive days
11.50c per word per day
6 consecutive days or more
9.50c per word per day

All real estate, mobile home, rental and business advertising is considered to be commercial advertising and will be charged for accordingly.

REGULAR CLASSIFIED LOCAL RATE COMMERCIAL ADVERTISING
10 word minimum
1 or 2 days
18c per word per day
3 to 5 consecutive days
14.50c per word per day
6 or more consecutive days
12.50c per word per day

SEMI-DISPLAY LOCAL RATES
Any advertisement which varies from 6 pt. regular classified style shall be considered semi-display
14 agate lines per column inch
1 or 2 days
65c per agate line per day
3 to 5 consecutive days
58.50c per agate line per day
6 or more consecutive days
52c per agate line per day

NATIONAL AND OUT OF PROVINCE RATE
Regular Classified 18c per word
Semi-Display 70c per agate line
14 agate lines per column inch

BIRTH NOTICES
Up to 30 words $3.75
Each additional word 14c

DEATH NOTICES, MEMORIAL NOTICES AND CARDS OF THANKS
56c per count line per day
3 consecutive days
48.50 per count line per day

PRIVATE BOX NUMBERS
$3.25 except Help Wanted Advertisement, $5.00 which includes a Position Filled Advertisement.

Contract rates for local businesses available on request.

CLASSIFIED ADVERTISING COPY DEADLINES

REGULAR CLASSIFIED advertising may be placed in The Daily Colonist up to 5 p.m. the day prior to publication and in the Victoria Times up to 6:00 p.m. the day prior to publication.

SEMI-DISPLAY advertising may be placed in The Daily Colonist up to 12 noon the day prior to publication and in the Victoria Times up to 4 p.m. the day prior to publication.

CLASSIFIED SERVICE FOR DUNCAN COWICHAN VALLEY AND CHEMAINUS

Classified Ads phoned in to our Duncan office before 3:30 p.m. will appear in the following day's papers.

746-6181

TERMS OF PUBLICATION

F.P. Publications (Western) Limited shall not be liable for non-insertion of any advertisement beyond the amount paid for such advertisement.

In the event of error occuring the liability of F.P. Publications (Western) Limited shall not exceed the charge for the space actually occupied by the item in question.

All claims on error in publication shall be made within 12 hours thereafter and if not made shall not be considered. No claim will be allowed for more than one incorrect insertion not for errors not affecting the value of advertisement.

All estimates of cost are approximate. Advertisers will be charged with space actually used.

All advertising copy will be subject to the approval of the Victoria Press, who reserve the right in its sole discretion to classify, reject or insert copy furnished.

All advertisements must comply with the British Columbia Human Rights Act. This act states no advertisement may state or imply a preference, limitation, or specification on the basis of an applicant's race, religion, colour, marital status, ancestry, place or origin, age, or sex (unless the matter relates to the maintenance of public decency AND prior approval has been obtained through the Human Rights Branch).

While every endeavor will be made to forward replies to box numbers to the advertiser as soon as possible, we accept no liability in respect of loss or damage alleged to arise through either failure or delay in forwarding such replies, however caused, whether by negligence or otherwise.

NOTICE OF COPYRIGHT

Full complete and sole copyright in any advertisement produced by F.P. Publications (Western) Limited is vested in and belongs to F.P. Publications (Western) Limited, provided, however, that copyright IN THAT PART AND THAT PART ONLY of any such advertisement consisting of illustrations, borders, signatures or similar components which is, or are, supplied to Victoria Press by the advertiser in the form of reproduction proofs, veloxs, engravings, etc., and incorporated in said advertisement shall remain in and belong to the advertiser.

BUSINESS OFFICE HOURS

Monday to Friday
8:30 a.m. to 5 p.m.

Mailing Address:
Victoria Press
P.O. Box 300
Victoria, B.C.
V8W 2N4

PHONE DIRECT
386-2121
TO PLACE YOUR CLASSIFIED ADVERTISEMENT

CLASSIFICATION INDEX

VITAL STATISTICS
1 Births
8 Cards of Thanks

THE FOLLOWING SEVEN CLASSIFICATIONS ON THE LAST PAGE OF CLASSIFIED
305 Deaths and Funerals
308 Cards of Thanks
309 In Memoriams
310 Funeral Directors
311 Monumentals
312 Florists
313 Miscellaneous

NOTICES
14 Announcements
15 Coming Events and Meetings
16 Catering, Banquets and Reception Rooms
17 Restaurants
18 Places to Visit
20 Lost and Found

EMPLOYMENT
21 Help Wanted — General
22 Office Help
23 Skilled Trades
24 Sales Persons and Agents
25 Teachers
26 Part Time—Temporary Help
28 Employment Service
30 Situations Wanted

BUSINESS SERVICES AND DIRECTORY
36 Business Services and Directory

PERSONAL SERVICES
38 Travel
33 Bands, Musicians and Orchestras
34 Pre-Recorded Music
40 Business Personals
42 Education
43 Dancing
71 Music Teachers
39 Personals
32 Trade Schools

MERCHANDISING
83 Aircraft
117 Antiques and Arts
78 Bicycles
80 Boats and Marine
65 Building Supplies
93 Cameras, Supplies and Photo Finishing
127 Chicks, Poultry, Hatching Eggs, Supplies
101 Childrens Miscellaneous
135 Farm Implements
60 Fuel
97 Furniture
120 Garden Supplies
99 Groceries, Meats and Produce
130 Heavy Equipment and Machinery
128 Livestock, Supplies and Events
100 Miscellaneous for Sale
103 Miscellaneous Wanted
109 Miscellaneous to Rent
77 Motorcycles
70 Musical Instruments
125 Pets and Supplies
96 Ranges, Stoves and Furnaces
92 Sporting Goods
81 Sailboats
115 Swaps
63 Timber
98 TV, Stereo, Radio Sales and Service
118 Wanted to Rent, Miscellaneous
116 Coins and Stamps

AUTOMOTIVE
155 Automobile Financing and Insurance
164 Auto Body and Painting
162 Auto Repairs, Service and Towing
168 Campers, Trailers and Motor Homes
166 Cars and Trucks Wanted
150 Cars for Sale
151 Sports, Import Cars
148 Lease Vehicles
169 Mobile Homes and Parks
149 New Car Directory
160 Parts, Accessories
158 Tires
154 Trucks, Buses and Vans
156 U-Drive and Auto Washing

ACCOMMODATION
185 Convalescent and Rest Homes
175 Hotels
178 Summer Homes, Cottages and Resorts
181 Tourist Accommodation

RENTAL
201 Apartments to Rent, Furnished
200 Apartments to Rent, Unfurnished
202 Furniture to Rent
203 Apartments Wanted
206 Duplexes to Rent
207 Duplexes Wanted to Rent
215 Halls, Warehouses, Stores and Offices to Rent
197 Housekeeping Rooms to Rent
199 Housekeeping Rooms Wanted
211 Houses to Rent, Furnished
210 Houses to Rent, Unfurnished
212 Houses Wanted to Rent
190 Room and Board
191 Room and Board Wanted
193 Rooms to Rent
194 Rooms Wanted
204 Shared Accommodations

FINANCIAL
155 Automobile Financing and Insurance
233 Mortgage Loans and Insurance
234 Mortgages for Sale
230 Personal Loans and Insurance
235 Wanted to Borrow

REAL ESTATE
280 Acreage for Sale and Wanted
240 Business Opportunities
241 Business Opportunities Wanted
247 Commercial or Industrial Properties
258 Condominiums
253 Country Homes and Properties
270 Exchange Real Estate
290 Farms for Sale and Wanted
263 Garages for Sale, Rent, Wanted
293 Gulf Island Properties
250 Houses for Sale
265 Houses Wanted to Buy
295 Listings Cancelled
268 Listings Wanted
271 Lots for Sale
294 Mainland and Out-of-Province Properties
273 Property for Sale
274 Property Wanted
244 Revenue Property
245 Revenue Properties Wanted
285 Up-Island Properties
256 Waterfront Properties

SUBSCRIPTION RATES

Wherever carrier service is maintained, $4.00 per month.

By mail — Vancouver Island and Gulf Islands, $6.00 per month, $17.50 per 3 months, $35.00 per months, $70.00 per year. Rest of Canada, $7.00 per month, $20.00 per 3 months, $40.00 per 6 months, $80.00 per year.

Outside Canada, $18.50 per month, $220 per year.

BY MAIL
Saturday Times Only
Sunday Colonist Only

Canada, 60 cents per copy, $30.00 per year.

Outside Canada, $1.00 per copy, $50.00 per year.

CIRCULATION REPRESENTATIVES

Duncan, Chemainus— Mr. HILTON HOLT	746-6181
Nanaimo	753-2766
Lake Cowichan	749-6206

United States Representatives
LANDON ASSOCIATES INC.
New York, Chicago, Southfield, Atlanta, Boston, San Francisco, Los Angeles, Philadelphia, Rochester, Cleveland, Charlotte, Cincinnati, Syracuse, Hamburg, Williamstown, Clinton, Memphis, Levittown, Raleigh.

PAGE REPRODUCTIONS OR MICROFILM COPIES OF COMPLETE PAPERS AVAILABLE FOR ALL PAPERS PUBLISHED PHONE 382-7211, LOCAL 276

1 BIRTHS

BURTON — Born to Tony and Lois, a boy, Shawn Kyle, 7 lbs. 13½ ozs. on July 3rd, 1978. A brother for Jarrod. Thanks to Dr. E. R. Higgs and Staff at Royal Jubilee Hospital. (Insured).

BRYSON — Born to Jim and Maureen on July 1st, 1978 at Royal Jubilee Hospital, a girl, Robyn Michelle, 6 lbs., 15 ozs. A sister for Jennifer. Thanks to Dr. Payne and Maternity Staff. (Insured).

EDWARDS—Doug and Irene (nee Gamey) are happy to announce the birth of their first child, a baby girl, Rebecca Allison. "Becki" was born at 4:12 a.m. on June 29th, 1978 and weighed in at 8 lbs. 8½ ozs. Proud grandparents are Ken and Helga Gamey and Norman and Dorothy Edwards. Many thanks go to Dr. Lamplugh and the excellent maternity staff at V.G.H. (Insured).

FOSTER — Darryl and Theresa are proud to announce the arrival of Adam Michael, on July 3, 1978, weighing 6 lbs., 15 ozs. A brand new brother for Jeremy. Many thanks to Dr. Michael Bassett, Pat, Avis and the super maternity staff at Victoria General. (Insured).

PENNER — Born to John and Judy, a girl, Samantha Joan, 8 lbs. on June 22nd, 1978 at Royal Jubilee Hospital. Special thanks to Dr. G. Chew and Dr. Gough.

DEATH and FUNERAL ANNOUNCEMENTS DIRECTLY FOLLOWING CLASSIFIED

15 COMING EVENTS and MEETINGS

Victoria Native Friendship Centre
BINGO
ESQUIMALT LEGION
22 ADMIRALS RD.
SUNDAY
EARLY BIRDS 1 P.M.
REGULAR GAMES 1:30
FIVE EXTRA GAMES
Proceeds in aid of our many people-oriented programs.

ATHLETIC
BINGO
WEDNESDAY
Vic. Curling Club
1952 QUADRA

TALL SHIPS
Few spaces still available on 120' o.a. Nova Scotian schooner (Robertson II) for trainees during inshore regattas, parade of sail and tall ship races. Cost includes berth, training and admission to major events. 383-6811.

WIDOWS ASSOCIATION WILL meet at the home of Margot Byers, 1971 Cromwell St., Sunday, July 9th, at 1 p.m. All widows welcome, bring a lunch. For information phone 592-6482

VICTORIA CHRISTIAN SPIRITUALIST Church, slide show on Holy Land, July 8th at 7:30 p.m. Refreshments $2 inclusive. 819 Fort St. All welcome.

FLEA MARKET EVERY SUNDAY 10-4, Farmers buy and trade. Luxton Fairgrounds. Marwood Ave. across from Happy Valley School. Sellers $2, buyers free.

MYSTERY TOURS
Leaves V.I. Coach Lines depot every Sunday at 1:30 p.m. Return 5 p.m. $6.00 includes tea. 385-4411.

SANCTION MATCH SUNDAY, Victoria City Kennel Club, Brentwood Hall. Entries 10-11 a.m., for information, 656-4069.

16 CATERING, BANQUETS and RECEPTION ROOMS

GEORGE'S BAVARIAN BANQUET FACILITIES
1021 Pandora 383-7121
INTERNATIONAL CUISINE
3 DINING ROOMS AVAILABLE
SMALL OR LARGE PARTIES
UP TO 150 SEATING CAPACITY
ENTERTAINMENT
AVAILABLE ON REQUEST

BLACK PRINCE CATERING (1976) Ltd., 655 Douglas St. 388-4488. For all your catering needs in our roof top Queens Reception Room or on your premises.

20 LOST and FOUND

LOST: 10 KARAT GOLD CHARM bracelet with 8 charms including gold piano, spinning wheel and 2 children's heads marked Marcelle and Ryan. Anniversary present one year ago. Reward offered. Near Shah Jahan Restaurant, Friday, June 30, 478-6128 or City Police.

REWARD. ANY INFORMATION leading to the recovery of brown 8-track carrying case and tapes, lost between Yates-Fort on Douglas from camperette on Toyota pickup on Saturday 17th around 8 p.m. 382-4610.

LOST: FROM BACK OF MOTORbike Sunday night, July 2nd on West Saanich Road between Deep Cove and Prospect Lake, busboy uniform, black pants, white shirt, brown shoes. Reward. 652-3388.

LOST: CORDOVA BAY AREA. 9 month old spayed female Norwegian Elk Hound. Wearing rolled leather collar and chain, Saanich tag (2382), I.D. barrel. If found please phone 658-5481 or 595-0498.

REWARD
Sekine 25" green 10-speed, black fenders, leather saddle, lost near Quadra and Finlayson Streets. Phone 385-7005.

LOST: GOLD POCKET WATCH Waltham with gold chain, Roman numerals. Humber - Beach Drive area, reward offered. 384-0815.

LOST: MALE HALF RED SETter-Golden Lab puppy, 3 months old, Mount Stevens area. 385-9658. Answers to "Grunt".

ANYONE KNOWING THE whereabouts of any red doberman pups, please call 383-5724. Substantial reward. 511 MacAulay.

LOST: PRESCRIPTION GLASSES, gold colour frame, July 4th between James Bay Inn and Saveway on Simcoe. Reward. 382-9547.

FOUND: ESQUIMALT LAGOON Area, rust and black colored young pup, approximately 3 months. 474-1787.

LOST: GREY 4 YEAR OLD spayed female cat. Gordon Head. 477-3306. Reward.

FOUND: GREEN BUDGIE, banded, McLellan-Trafalgar area 479-4617.

LOST: LADIES' PAIR OF GREY framed glasses, in East Sooke Park. Call evenings, 479-6660.

LOST: LARGE GREY AND black Tom cat, near Quadra and Topaz very vocal, reward, 382-1665.

LOST: FOR 3 WEEKS IRISH Setter, female, 1½ years old, 385-5677. Reward.

FOUND GIBSON GUITAR, VICINity of Ceedar Hill and Hillside. 383-3412, 384-6663.

LOST: JULY 5TH EVENING, large grey and white-striped kitten, in Quadra-Bay area, 382-2794.

LOST: ORANGE PERSIAN CAT, white collar. Mill Bay area. 388-9294.

LOST: BAMBOO FLUTE, FRIday, June 30 on Lampson St. Reward, 642-4123.

FOUND DAUGHTER IN-LAWS birthday gift. 477-5283.

FOUND ARTWORK, DESCRIBE to claim, 595-6205 after 6 p.m.

20 LOST and FOUND

LOST: VICINITY OF CLAREmont-Wesley Rd. male Siamese Seapoint, answers to Spooky. Reward. 658-5750.

LOST: SIAMESE KITTEN, 4-5 months. Richmond-Landsowne area. 595-6995.

LOST — LADY'S GOLD WATCH within Oak Bay. Reward. 592-3976.

21 HELP WANTED GENERAL

ADVERTISEMENTS IN THIS CLASSIFICATION MUST COMPLY WITH THE BRITISH COLUMBIA HUMAN RIGHTS ACT

ALCOHOLISM COUNSELLOR 2

COUNSELLOR 2 REQUIRED FOR AN OUT PATIENT ALCOHOLISM CLINIC

QUALIFICATIONS: THE APPLICANT MUST HAVE AN INTIMATE KNOWLEDGE OF A VARIETY OF RELEVANT FORMAL THERAPEUTIC TECHNIQUES. THE COUNSELLOR MUST BE ABLE TO PERFORM CLIENTS ASSESSMENTS, MAKE REFERRALS TO APPROPRIATE TREATMENT SERVICES, PARTICIPATE IN CASE CONFERENCES, ASSIST WITH ORIENTATION OF NEW STAFF AND COMPLETE CLIENT CASE DOCUMENTATION AND STATISTICS.

SALARY: COMMENSURATE WITH EXPERIENCE

SEND APPLICATIONS TO: EXECUTIVE DIRECTOR, DRUG AND ALCOHOL REHABILITATION SOCIETY, No. 202 733 JOHNSON ST., VICTORIA, B.C. V8W 1M8

DEADLINE: JULY 31st, 1978.

HEY KIDS! EARN $60 TO $100 MONTHLY

A few excellent opportunities for compact, easy to deliver Colonist routes are available in the VIEW ROYAL, VIC WEST and ESQUIMALT AREAS. For a little spare time each morning you can have your own business and have money to spend for summer activities and other things you want. Earn trips and win prizes in sales contests. It's fun and it's profitable. For further information call Mr. Fox at the Colonist Circ. Dept. 383-4111.

ROYAL JUBILEE HOSPITAL PSYCHOMETRICIAN— NEUROSCIENCES CENTRE
Applications are invited for the position of Psychometrician in the Neuropsychology Laboratory. The position is currently available on a part-time basis — 3 days per week. Successful applicant will be required to administer assessment procedures, score tests and record results. Close liaison with Department of Psychology at the University of Victoria is maintained. Minimum qualification includes B.A. Degree in Phychology or equivalent, training in Neuropsychological methods will be provided. Applications-Resumes to be forwarded to:

The Personnel,
Royal Jubilee Hospital,
1900 Fort St.,
Victoria, B.C. V8R 1J8.

KITCHEN CABINET SALES REPresentative. Experience preferred, but training can be given. Good remuneration. Excellent opportunity for rapid advancement in a very growth-oriented company. Write with full resume in confidence to Victoria Press Box 480.

LOOKING FOR SOME "DO-IT-yourself" job security in these uncertain times? Local Amway Distributor will show you how to get it, with income-producing, part-time business of your own. Phone 652-1982 for interview.

GRAD. NURSES
Private hospital requires grad. nurses for part time positions, possibly full time, on day and P.M. shifts. Apply in person to Sandringham Hospital. 1650 Fort St.

NURSE AID POSITION OPEN IN private hospital. Canadian experience preferred. Fluent Englih a must. Apply in person to Sandringham Hospital, 1650 Fort St.

SERVICE STATION. MUST BE mechanically inclined and capable of minor repairs. Good working conditions, competitive wages. Age no barrier. Victoria Press, Box 475.

REFINED, MATURE COMpanion housekeeper, non-smoker or drinker, modern bungalow, near bus, one lady, live-in. References. Good home and good wages. 592-3580.

ERNIE'S FINE FOODS REquires full and part time counter wrappers. Must be clean and neat in appearance, and willing to work shift work. Apply in person to Ernie's Fine Foods, 3140 Douglas St.

PART-TIME NANNY WANTED for two pre-schoolers, Tues.-Fri. 8:15-11:30 a.m. My home, Cook-Finlayson area $26 per week, all school holidays off, starting Sept. 385-5004.

VOLUNTEERS
Are needed to help in many different ways. Call the Victoria Volunteer Bureau, 386-2269.

EXPERIENCED NIGHT AUDItor required immediately by Oak Bay Beach Hotel. Please apply in person.

DENTAL HYGIENIST AND CERtified dental assistant, both permanent part-time. Victoria Press Box 485, references.

CARETAKERS FOR APARTment block, 2 bedroom suite, and good wage, for interview phone 385-2140.

EXPERIENCED DINING ROOM cooks wanted. Union scale. Downtown hotel. Phone: 388-5513, Food Services manager, for interview.

HOUSEKEEPER FOR TWO. Prefer non-smoker, middle aged lady. Self-contained suite plus wages. Phone: 658-8028.

MATURE PARTICULAR COUPLE to caretake quality 50 suite apartment. Apply to Victoria Press Box 430.

COUPLE TO MANAGE SMALL apartment block near Naden, 2-bedroom suite available, references. Call 385-0795.

PART-TIME AUTO MECHANIC, Wednesday and Saturday, maintenance of small truck fleet. Victoria Press, Box 464.

QUALIFIED HAIR STYLIST REquired for busy salon. 656-1522 or 477-8603 after 6 p.m.

EXPERIENCED FULL TIME MAchine engraver. Apply to Victoria Press Box 395.

VANDA BEAUTY COUNSELOR Has opening for counselors and managers. 383-1185.

BABYSITTER WANTED FOR 4 year old boy 6-9 p.m. James Bay area. References. 384-6465.

BABYSITTER FOR 4 YEAR OLD girl, 5 days a week, Langford, Kelly Rd. area. 474-2736 evenings.

TEACHER-DISCO, PART-TIME. Dancenergy, 1322A Government, 384-3841.

REQUIRED IMMEDIATELY, EXperienced window installer. Own tools and truck required. 384-4148.

HELP WANTED LOCAL PUB waiter-tap person. Please phone 388-5513 ask for Ted.

PERSONS WITH AUTO AND knowledge of city for light delivery. Please call Jim 385-1514.

CHAMBERMAID, FOR MOTEL, apply in person from 10-2, Oxford Castle Inn, 133 Gorge East. WANTED HAIRDRESSER OR good apprentice. Phone 382-1313.

21 HELP WANTED GENERAL

SOCIAL WORK — FIELD WORK CO-ORDINATORS

Applications are invited for positions of part time field work instructors to supervise units of students in the Victoria area. Positions will require approx. 1/5 time, September - May. Responsibilities include agency liaison, co-ordinating group seminars and evaluation of performance.
R.S.W. required, and preferably experience with generalist social work practice and group supervision.
Stipend of $3000.
Apply by July 16th, 1978 to School Social Work, University of Victoria, Box 1700, Victoria, B.C., V8W 2Y2.

LIVEIN HOUSEKEEPER
For business man with daughters age 16 and 12, son, age 11 in large new home in Gordon Head area. Must love children and be interested in home life. Non smoker. Mother with one child acceptable. Benefits: self contained suite with private entrance, free room and board, car provided for personal use, medical plan, dental plan, group insurance, payments made towards unemployment insurance and Canada pension. Salary negotiable but in $300 per month range. 386-2155.

HAIRSTYLISTS
We require a fully experienced hairdresser in all phases of the beauty salon business. A pleasant personality, neat appearance and self motivation are prerequisites. Must be expert hair cutter. This salon is very busy and could provide a good income to the right stylist. Please send resume to Lloyds Hair Styles, 209 Menzies, Victoria, B.C. All replies confidential.

FLOOR COVERING SALESPERSON
REQUIRED IMMEDIATELY
Salary and-or commission. Above average income, dental, health and other company benefits; 5 day week. Applicants must be neat in appearance, non-smokers, Victoria Press Box 486.

FIRST OR SECOND COOK. Earnings based on qualifications per union collective agreement and subject to changes now under negotiation. Phone collect to Mr. Tom Clarke, Manager or Mr. Vic Ross, Chef at Quatsino Chalet, Port Alice: 284-3318. This is an industrial seaport town, population 2,000, in northwest Vancouver Island. Road and air connections.

PART-TIME POT WASHER, GENERAL help, two days per week. Mature strong, able to handle heavy pots and pans and put hands in water containing a cleaning agent. Free of skin diseases and allergies. Neatness and cleanliness essential. Particulars and experience to Victoria Press, Box 468.

IF YOU ARE LOOKING FOR summer employment, own a car, are neat in appearance, ambitious and self-motivated. We need you to demonstrate the greatest cleaning equipment in the world. Earn while you learn, part-time or full-time. Please call 478-9565 for appointment.

NIGHT COOK REQUIRED FOR Pizza Pieman, this is a full time permanent position. Rate of pay will be determined by past cooking experience. We require a mature person with a neat appearance. Apply in person to office 858 Esquimalt Rd., Friday or Monday.

AUTOMOTIVE CONTROL TOWER operator required for large dealership. A person with previous billing or control tower work will be given preference. Salary commensurate with experience. Apply in person to service department at Victoria Dodge Chrysler, 384-8174.

LOCAL PAINT STORE REquires a Warehouse and salesclerk, knowledge of paints and related products a definite asset. Opportunity for advancement within the company. Apply Victoria Press box 462.

BUSY DOWNTOWN HOTEL REquires hotel management trainee. Smart appearance. Likes people. Alert and willing to learn. Some accounting experience an advantage. Apply with resume and recent photograph to Victoria Press, Box 447.

WANTED IMMEDIATELY REGIStered nurse to take charge of nursing duties in a long term care facility. No less than 10 years of nursing experience. Hours 7:30 a.m.-4 p.m. 5 days per week. Monday-Friday. Victoria Press Box 487.

WANTED SHORT ORDER COOK, DAY SHIFT. APPLY BRENTWOOD INN. 652-2413.

SIDNEY AIRPORT TRAVEL Lodge requires experienced chamberperson and experienced cabaret bartender. Apply in person, Dentro, 228 Beacon Ave., Sidney. 656-1176 for appointment.

POSITION AVAILABLE IN PREStige apartment building for reliable, experienced cleaning person. References required at time of interview. 383-4341 Mon-Fri., 9 a.m.-12 noon, 1:3 p.m.-4 p.m.

FORTRAN PROGRAMMER REquired for four months to start immediately. Must show the ability to learn a system quickly. Contract Interact Computing Services at 474-1679.

DOWNTOWN HOTEL REQUIRES night auditor, steady job, for experienced reliable person, shift hours, 6 p.m.-2 a.m. Union wages and benefits. Apply Douglas Hotel in person.

WANTED FULL-TIME QUALIfied and experienced seamstresses capable of operating industrial sewing machines. 384-1621 between 8 and 10 a.m. weekdays only.

EXPERIENCED (COUPLE) caretaker for medium sized apartment block. References required. Please reply to Victoria Press Box 461.

NEED KIND, MIDDLE-AGED lady, free room and board, small remuneration to look after active, but loveable, 2-year-old boy for working mom. 382-3314.

DESK CLERK REQUIRED FOR full facility motor inn. Experience with NCR, switchboard and general office duties necessary. Apply in person, 310 Gorge Rd. East.

EXPERIENCED TELLERS REquired for Bank of Commerce, On Line branch, Saturdays only. Please call Mr. Pike, at 595-4525 for details.

TELEPHONE SALES PEOPLE required, experience preferred, to sell advertising in Canada-wide sports program. For interview, please call Jim 385-1514.

EXPERIENCED CERTIFIED dental assistant for one month starting July 24th. Please send references to Victoria Press Box 466.

CLERK FOR BAKERY TO WORK on order desk. Should have pleasant telephone manners. Apply in person, 1119 N. PARK.

EXPERIENCED TELEVISION radio technician. Phone 388-9333 between 8:30 and 5. After 6 p.m. 478-6658.

IMMEDIATE STEADY POSITION for dining room cook or sous chef available. Only experienced need reply. 477-6972.

NEED BABYSITTER WHO LIVES around Jubilee Hospital for 6 year old boy. 598-6731.

EUROPEAN SPA NOW HIRING full time instructor to instruct male personnel, apply in person 1570 Hillside.

LIFEGUARD AND BOYS SUPERvisor for children's summer camp, phone 935-6572.

STRONG YOUTH TO HELP PREpare lot for landscaping. 478-1141. Evenings.

EXPERIENCED PAINT SALES clerk required. Please reply to Victoria Press, Box 473.

FULL-TIME BABYSITTER shift work. Pandora-Fernwood area. 383-0456.

BABYSITTER NEEDED BY nurse for 2 girls, 6 and 8 years old. 385-5147 or 477-6416.

HOUSEKEEPER WANTED FOR Thursdays each week. 592-0528.

EXPERIENCED WAITER-waitress, apply at 1213 Douglas.

21 HELP WANTED GENERAL

PUBLIC HEALTH INSPECTOR II
for the
CAPITAL REGIONAL DISTRICT COMMUNITY HEALTH SERVICE
Victoria, B.C.
SALARY: $1429-$1724 per month

Under general direction to carry out inspection and regulatory duties within the Capital Regional District including both urban and rural areas. To investigate complaints, and inspect on a regular basis eating and food handling establishments, sewage facilities, water supplies, and public service premises. To obtain compliance with municipal by-laws, government acts and regulations and to generally foster and preserve a high standard of public health in the community.

Applicants should have high school graduation or equivalent together with a certificate in Public Health Inspection (Canada). Preference will be given to applicants with several years experience but consideration will be given to applicants who have recently graduated from technical school (B.C.I.T.) possessing the required certification.

Applicants must possess a valid B.C. Driver's Licence.

The successful applicant will be entitled to a wide range of employee benefits as provided in the Union Agreement.

Applications stating qualifications and experience will be received by the Personnel Administrative Assistant, Capital Regional District, P.O. Drawer 1000, Victoria, B.C. V8W 2S6, no later than July 14th, 1978.

HOUSEWIFE PENSIONER OR SENIOR STUDENT

A combined and extra profitable Colonist route available. This route is mainly apartment delivery in the James Bay area. High monthly profits of around $230 for two hours of your spare time in the early morning hours. Leave the rest of your day free for other full time job or other summer activity. Augment your present income for other needed requirements. Applicants for this special profitable route must be thoroughly responsible with a means of transportation. Please call Mr. Lovestone or Mr. Carlson at the Colonist Circulation Department, telephone 383-4111 for further information. This excellent opportunity won't last, so it's first come, first served.

NATIVE EMPLOYMENT COUNSELLOR
DUTIES: to work under the direction of the board and executive director of the Victoria Native Friendship Centre, in the field of Native employment. REQUIREMENTS: Grade 12 or an ability to complete grade 12, proven counselling background, knowledge of Native culture an asset. Familiarity with Manpower programmes and services an asset. Use of own vehicle required (mileage allowance). SALARY: $225 per week (under negotiation).
Apply in writing, no later than July 12, 1978, to Victoria Native Friendship Centre, 1258 Gladstone Ave., Victoria, B.C., V8T 1G6.
NATIVE PERSONS ARE ENCOURAGED TO APPLY.

RESIDENT SUPERVISOR
Water Supply Project
A resident supervisor is required for the construction of a water supply project in a North Vancouver Island location. Construction is expected to commence in early August and should be complete by the end of Oct., 1978. The work consists of the installation of 8" and 6" diameter pipelines, storage reservoirs and a booster pumping station. Applicants should have at least 5 years relevent experience. And salary will be commensurate with experience. Applicants should forward resumes as soon as possible to the General Manager; Kerr, Priestman and Associates Ltd. 400-880 Douglas St.

Upjohn
POSITIONS AVAILABLE IMMEDIATELY for grad nurses and nurses aides in a challenging and interesting situation working with the elderly. Health Care Services, Upjohn, Mon.-Fri., 9-4 p.m. 388-6639.

FULL-TIME SALES PERSON
Written applications are now being accepted for a full-time position in our ladies' and children's shoe department. Shoe sales experience essential. Duties will include some administrative work. Write to:
EATON'S
M. Robinson, Employment Office
1150 Douglas Street, V8W 2C8.

MAINTENANCE III REQUIRED for vacation relief from July 17th to August 18th in 21 bed acute care hospital near famous Long Beach. General maintenance and repairs on hospital buildings, equipment and grounds. Salary per H.E.U. Agreement. Apply: Administrator, Tofino General Hospital, Box 190, Tofino, B.C., V0R 2Z0. Telephone: 725-3213.

JANITOR
2 positions open, as of Sept. 1st, 1978 for light janitorial duties at Glenlyon's School. Hours of work 4 p.m.-8:30 p.m. Submit written resume only to: The Bursar, Glenlyon School, 1701 Beach Dr. Victoria, V8R 6H9.

RE-WRITE TYPISTS
High speed re-write typists with own machine to work at home under supervision of author on Romance novel re-writes. Needed immediately. Reply to Victoria Press, Box 469.

WANTED, SELF-STARTING meat department manager capable of operating a large volume market with responsibility for ordering merchandising and inventory controls. Reply Victoria Press Box No. 459.

CARETAKER
Experienced and reliable couple for clean building—12 suites and offices. 388-4434.
WESTMONT REALTY (1977) LTD.

WANTED TO TRAIN BUTCHER APPRENTICE
Apply in person at Bailey and Son Butchers Ltd. in Mayfair Mall.

WANTED NIGHT AUDITOR FOR leading downtown hotel. Permanent position. Hotel experience not necessary. Resume and photograph to Victoria Press Box 448.

APARTMENT CARETAKER REquired immediately for new 18 suite apartment centrally located. Apply with references to Victoria Press Box 454.

PART-TIME COOK WANTED, Saturday, Sunday. Hours 10-6, at Rest Home for 31 patients. Phone: 652-3093.

BABYSITTER NEEDED WITH playmate for 2½ year old girl, Tuesday - Friday, Interurban area. 479-0695.

WANTED COUPLE OR SINGLE person help maintain small apartment block. Reduced rent. Close to town. 478-7014.

21 HELP WANTED GENERAL

DRIVING INSTRUCTOR, PART time at start, reply to Victoria Press Box 465.

HAIRDRESSER WANTED, 5 days a week, 9-5. 382-6611.

22 OFFICE HELP

ADVERTISEMENTS IN THIS CLASSIFICATION MUST COMPLY WITH THE BRITISH COLUMBIA HUMAN RIGHTS ACT

Bank of British Columbia
NEW BRANCH OPENING
Douglas & Hillside
Our new Branch will be opening Mid August, 1978. We are seeking qualified personnel to fill permanent and Part Time positions.

UTILITY CLERK
TELLERS
(Part-Time and Full-Time)
If you are pursuing a career and are interested in working with a young progressive Bank, we welcome your application.

For further details, please call Ruth Skirrow at 388-5511, July 10th or July 11th, 1978.

PERMANENT FULL TIME DESK clerk-receptionist. Shifts: 8 a.m. to 4 p.m., 4 p.m. to 12 p.m. Salary: $3.25 per hour. Requirements: To be mature with typing and switchboard experience. Please do not apply unless you are able to meet the requirements. Victoria Press Box 484.

SECRETARY
Permanent part time required for one girl downtown office. 10 a.m. - 3 p.m. Monday to Friday. Previous office experience necessary; typing 50 w.p.m., shorthand 100 w.p.m., salary $450 per month. Application form available at No. 460 1070 Douglas St.

GIRL FRIDAY REQUIRED, 5-6 hours per day in downtown office. Telephone answering, dealing with customers and staff, typing and invoicing. Prvious small office experience essential. Resume required with reply to Victoria Press Box 457.

SECRETARY-BOOKKEEPER for busy sales office. Payroll, accounts receivable-payable, stock controls, administration, typing, etc. Conscientious and ability to work on own initiative. Hand written resume to Victoria Press Box 458.

LOOK FOR A CHANGE? I NEED a mature, responsible dental receptionist. Bookkeeping and secretarial experience essential. Submit hand written resume stating qualifications and references. Dr. Stirzaker, 4115 Sixth Ave. Port Alberni, B.C. V9Y 4N1.

WANTED: MATURE RESPONSIble person for general office duties. Must have pleasant manner with clients in person and on telephone. Please apply in person with complete resume July 10-11 to suite 414-1207 Douglas St.

WE REQUIRE A MATURE PERson for our credit office. Must have experience in granting credit, collections and must be able to meet public. Please submit applications to Standard Furniture Company, 737 Yates St.

LEGAL SECRETARY
New modern office of expanding law firm requires your secretarial skills and knowledge of corporate and general legal. Salary: $1,000 plus. Negotiable re experience. Prime Personnel, 385-7012.

CLERK TYPIST
Mature person for variety position in small pleasant office—accurate typing 45-55 w.p.m. Previous office experience, general bookkeeping, A.R. A.P. Prime Personnel, 385-70122.

PERSON FRIDAY REQUIRED for small office. Typing and some bookkeeping expereince a must. Duties include all office duties, will train right person. Apply in own handwriting to Victoria Press Box 429.

DENTAL RECEPTIONIST
Required for Humanistic Dental Office, experience necessary. Please send hand written resume to Dr. R.D. Bradley No. 500-1120 Yates, Victoria, B.C. V8V 3M9.

PART TIME EXPERIENCED dental assistant required immediately for dental office in Colwood. Please reply in own handwriting stating age, experience and salary expected to Victoria Press Box 483.

EXPERIENCED PERMANENT part-time credit union teller. Pleasant personality essential. Every other Friday 9:30-5:30, every Saturday 9:15-1:15. $5.00 per hour. Resume to Victoria Press Box 456.

PART-TIME BOOKKEEPER, AP-Source documents to trial balance, payroll accounting, financial statements, monthly statistical reports. Details of previous experience with reply to Victoria Press Box 457.

RECEPTIONIST—SECRETARY
For dental office. Applicant must be capable of bookkeeping, typing, and confident in dealing with the public in a mature manner. Phone: 595-4144.

DENTAL RECEPTIONIST REquired to start in September. 4-day week. Submit detailed resume in person to: Dr. L. R. Atkinson, 208—2951 Tillicum Rd., Gorge Centre.

LEGAL
Medium sized legal firm, pleasant working conditions, requires an experienced conveyancing secretary. $1200-$1400. Prime Personnel, 385-7012.

PART TIME BOOKKEEPER FOR Victoria Law office, must be familiar with posting, one-wright system, efficient and neat. Apply in person 4th floor, 31 Bastion Square, 388-7321.

WE REQUIRE PERSON FOR general office duties, must be able to type. Please submit applications to Standard Furniture Company, 737 Yates St.

CLERK TYPIST
Statistical typist for downtown accountant's office, 3-4 experience. salary $800. Prime Personnel, 385-7012.

EXPERIENCED TYPIST
Required by Victoria firm of chartered accountants. Experience in typing financial statements desirable. All replies by mail to Victoria Press Box 449.

GENERAL INSURANCE AGENCY requires clerk experienced with all types of insurance. Please apply in writing to: Personnel manager, P.O. Box 338, Victoria B.C. V8W 2N6.

PERSON FOR SMALL OFFICE, able to operate on own without supervision. Duties include stock control and general office work. Reply Victoria Press, Box 445.

CAR DEALERSHIP REQUIRES IBM 3741 operator immediately, arrange own hours day or evenings. Phone 386-3516.

SECRETARY REQUIRED FOR Saanich Law Office, experienced preferred. Reply in confidence to P.O. Box 4005, Station A or phone 386-6112 for appointment.

STAFF LAWYER REQUIRED for The Nanaimo Community Law Office, 361 Vancouver Ave., Nanaimo, 753-4317 before July 10th for resume.

BOOKKEEPER — FULLY EXPErienced, typing, A-R, A-P, Reply to H. R. Campbell, 2324 Harbour Rd. Sidney.

TRADE THROUGH CLASSIFIED
DIAL 386-2121

22 OFFICE HELP

ACCOUNTS CLERK III
START AUGUST 1, 1978
Juan de Fuca Hospital requires an individual who has the experience to do:
1. All aspects of accounts receivable to General Ledger.
2. Payables to General Ledger.
3. Posting Journals.
4. Reconcile bank statements.
5. Knowledge of Payroll Procedures.
6. All other bookkeeping functions.

The successful candidate must have commercial training, a minimum of 3 years experience, preferably hospital experience, and some typing ability (40 w.p.m.). If you are interested in this position and possess the qualifications and experience, submit your application by July 7, 1978 to:

Personnel Co-ordinator
Juan de Fuca Hospitals
567 Goldstream Ave.,
Victoria, B.C. V9B 2W4

Executive Secretary
The Classified Advertising Department of The Daily Colonist and Victoria Times requires a qualified secretary. This position offers excellent salary, benefits and conditions. The successful applicant must possess a cheerful disposition as well as basic secretarial skills. Please apply in writing to Victoria Press Box 439, no phone inquiries please.

LEGAL SECRETARY
Downtown modern law office requires legal secretary. Experienced in Wills and Estates, good typing essential. Salary $1100 a month. Second secretary required. General duties, good typing and Real Estate experience desired. Salary commensurate with experience and ability. Reply Victoria Press Box 442.

MACHINE OPERATOR
Modern office requires Milicro computer operator. Experienced desired, not essential, if you enjoy working with figures and have 3-4 years office experience. Must be familiar with office machines, calculators, etc., typing 40-50 w.p.m. minimum. Prime Personnel, 385-7012.

SHORTHAND TYPIST REQUIRED for 4 week temporary assignment, downtown area. 386-6754.

23 SKILLED TRADES

ADVERTISEMENTS IN THIS CLASSIFICATION MUST COMPLY WITH THE BRITISH COLUMBIA HUMAN RIGHTS ACT

NURSE PRACTITIONER FOR THE PORT RENFREW HEALTH CENTRE
CAPITAL REGIONAL DISTRICT
SALARY: $1601 - $1924
Under general supervision to provide a generalized community health and emergency nursing service to residents of the Port Renfrew area of Vancouver Island. The successful applicant will be required to reside in Port Renfrew and to ensure a high standard of public health nursing care is provided to residents and that supplementary health care services are secured for the community where necessary. The job of Nurse Practitioner will incompass a broad range of public health nursing duties and will involve providing emergency care including minor surgical procedures, carrying out independent physical examinations and assessments of chronically ill patients, and initiating treatment as required, without benefit of close supervision from a physician. The successful applicant will be required to work on a regularly scheduled basis and in addition be available for evening and weekend emergency calls.
Applicants must be eligible to practise nursing within the Province of British Columbia under the Registered Nurses' Act and possess a recognized nursing degree or Registered Nurse qualification combined with a Canadian Public Health Nursing Diploma. The successful applicant will also have completed a recognized program of studies on the "Expanded Role of the Nurse" or its equivalent and have gained directly related experience in a community setting.
Must possess a valid B.C. Driver's Licence.
Applications giving details of qualifications and expereice will be received by the Personnel Administrative Assistant, Capital Regional District, P.O. Drawer 1000, Victoria, B.C., V8W 2S6, as soon as possible.

DIRECTOR OF CARE
MULTI-LEVEL CARE FACILITY
This challenging position is open to male or female nurses. Eligible for, or currently registered in B.C. Responsibilities include: direct supervision of care personnel including ancilliary staff for a unified team approach; maintaining high standards of nursing practices; participation in in-service programs; formulating positive liaison with other department heads, families, government agencies. Qualifications: BSN or Degree of Certification with applicable post diploma courses will be given preference. Experienced in Gerontology with Psychology or Psyciatric background. Duties to commence Aug. 1st. Salary commensurate with ability and experience. Replay to Victoria Press, Box 401.

Supervisor-Co-ordinator
Community Homemaking Services Duties will be to recruit, train, and supervise homemakers in Fairfield. This position requires a qualified person, experienced in health or welfare and interested in community services. Initially a ½ time position, but may lead into full time. (Social worker 1 level)).
—Please send resume to Fairfield Community Association, 1111 McKenzie Street, Victoria, by July 21st., 1978.
—For further information phone days 382-2488, evenings 386-3740, 592-7589.

WEDDING PHOTOGRAPHER
Part-time, must have at least 3 years professional experience. Mature, neat and well mannered. Must have his own equipment, preferably Hasselblad and accessories for doing special effects. Have own transportation and available for weekends. Full time possible in future. For interview send resume to Victoria Press Box 424.

SERVICE TECHNICIAN REquired by office Equipment firm, must be fully trained on IBM typewriters. Car essential, salary negotiable, depending on experience. Service manager position available to qualified person. Write or phone, Pacific Business Equipment, 1005 Hillside Ave., Victoria, B.C., V8T-2A3. 388-7033.

EXPERIENCED WATER WELL driller required for growing firm. Must have experience with air rotary rigs, cable tool experience would be an asset. Competitive salary and benefits. Reply to P.O. Box 487, Brentwood Bay, B.C., V5 1A0.

WANTED IMMEDIATELY SUperintendent co-ordinator of construction for housing development, Eastmont Construction, Edson, Alberta. 5 years minimum experience, company aid for housing. Reply Box 262, phone 402-723-6686.

CERTIFIED DENTAL ASSISTANT required immediately. Experience an asset. Submit hand written resume stating qualifications and references. Dr. Stirzaker, 4115 Sixth Ave. Port Alberni, B.C. V9Y 4N1.

CHEMICAL RESEARCH ASSIStant is required immediately by local Oceanographic Consulting Company. Minimum educational requirements: BSc Chemistry. Please reply with resume to Victoria Press Box 463.

CABINET INSTALLERS WANTed. Only experienced need apply. phone 748-2136 Duncan, B.C.

23 SKILLED TRADES

tahsis COMPANY LTD.
Filing Rooms Supervisor
We are accepting applications from qualified persons for this position at our operations in Tahsis, on Vancouver Island.

This important position (reporting to the production manager) will be a satisfying one for a self-starter who has saw filing expertise and the proven ability to manage people.

Salary is competitive within the industry as is the rest of our benefit package (our Staff Retirement Plan is comparable to the best in the industry.) Housing is available.

To apply, send your resumé to:
Tod R. Smith
1201 West Pender Street
Vancouver, B.C.
V6E 2V4

QUALIFIED ELECTRONIC Technician required immediately. B.C. Government Technical Qualifications preferred. Stereo and colour TV experience necessary. Apply 945 Ellery, 382-8141.

JOURNEYMAN MECHANIC
At least 5 years experience in all phases of auto., truck and tractor repair. To start work July 22. Langford area. 478-0811 days.

24 SALES PERSONS and AGENTS

ADVERTISEMENTS IN THIS CLASSIFICATION MUST COMPLY WITH THE BRITISH COLUMBIA HUMAN RIGHTS ACT

BBTV
Block Bros.
Real Estate Career Training Produces Success
Block Bros. will train you in sound proven methods enabling you to quickly reach your desired level of success in prestige selling. A few samples are: The NEW "XEROX" in-depth "Professional Selling Skills" technique, the NEW "In-House" VIDEO TV Training program. Successful, prestigious sales people aren't born, they are created through planned training. Call today. Interviews by appointment only.
Colwood: 478-5561 — R. Kershaw
Blanshard: 386-3231
Don Anderson Bruce Copp
Shelbourne: 477-1841 Bob Cullum
BLOCK BROS. REALTY LTD.

THE PERMANENT
3647 Shelbourne
477-0141
LICENSED SALES PEOPLE
CHECK THE ADVANTAGES OF WORKING FOR THE PERMANENT
CALL LARRY BROOKS
477-0141

GARDNER REAL ESTATE SERVICE
Associate with success! If you have a sincere desire to succeed and are willing to work at the basics, we could have a place for you. An excellent commission split, in a co-operative no pressure office. A no-obligation interview anytime with CLIFF SALMOND at our office 895 FORT STREET, 385-7721.

Career Opportunity
If you are looking for an opportunity to earn an above-average income and are willing to work and learn, we would like to train you to become part of our Chrysler Dodge sales team. Interviews by appointment only. Contact our switchboard receptionist for an application. Victoria Dodge Chrysler Ltd., 819 Yates St. 384-8174.

REALTORS
Considering a change?
Then contact:
Jack Boorman at our convenient Oak Bay office or Richard McKenzie at our central downtown office. For a confidential interview phone or call into one of our offices at either 2045 Cadboro Bay Rd. across from (Saunders & Hitchman) 595-1535 or 612 Fort St. (Near Eatons) 386-7521.
BOORMAN INVESTMENT CO. LTD.

SALES
Commission sales offering 10 per cent in the home improvement conservation field. Successful applicant must have proven successful sales background. Preferably mature. Dental health and other company benefits apply, training program provided. This should be considered at sought after permanent position. Apply in writing to Victoria Press Box 440.

ELECTROLUX CANADA LTD. 717 Goldstream, we have openings for 2 sales-minded people in the Victoria area. Applicants must own car and be neat in appearance, on the spot training with a small salary during the training period. For further particulars, please call 478-9566 to arrange for appointment.

CASTLE PROPERTIES
requires two or three active licensed salespeople. Full slate of fringe benefits. Excellent Split. Call FREDDY STARKE for confidential interview. 386-6164.

CAREER OPPORTUNITY
Above average incomes, excellent training programmes, opportunity for advancement, interested people will be required to complete an aptitude test. Submit resume to Victoria Press Box 482.

Classified — Victoria's Largest Proven Market Place—Where Your Articles Sell Fastest! Cost Less to Sell 386-2121

24 SALES PERSONS and AGENTS

$800 PER MONTH BASE
Plus bonuses, casual inhome sales must have experience and own transportation. For appointment only call 383-3322 and ask for Mr. Newman 9 a.m. - 12 noon only.

SALES POSITION FOR VICTORIA. Call 754-6241, Nanaimo, for a recorded message.

25 TEACHERS

ADVERTISEMENTS IN THIS CLASSIFICATION MUST COMPLY WITH THE BRITISH COLUMBIA HUMAN RIGHTS ACT

S.D. No. 65

(COWICHAN)

Required for Sept. 1, 1978

Half-time French Instructor

For Mt. Prevost Jr. Secondary School. Located just north of Duncan, this school enrolls about 560 students in grades 8-10.
Only qualified and certificated teachers need apply.
Closing date for applications Friday, July 14, 1978.
Send applications to:
District Superintendant of Schools
2557 Beverly St.
Duncan, B.C. V9L 2X3

Applications are invited for the following positions;
Effective Sept. 1st, 1978
1—Grade 2 with art specialty, training or willingness to learn Distar presentation techniques.
2—Grade 6 with drama specialty, training or willingness to learn. Morphographics, spelling, presentation Techniques.
3—Grade 9-12, Home Ec., Grade 9 math — Textile specialty.
Send applications complete with supporting documents with specific reference to Extra Curricula activities, you would be prepared to be involved in. To:
R. W. Huestis,
District Superintendent,
Box 10, Lake Cowichan, B.C.,
V0R 2G0
Before August 18th, 1978

SCHOOL DISTRICT 63
(SAANICH)

A qualified teacher-counsellor is required for Middle School (grades 6-8), beginning September 1, 1978. Particular skill and experience in family counselling desired. Applications should be submitted before July 11 to:

Director of Instruction
School District No. 63 (Saanich)
P.O. Box 2010
Sidney, B.C., V8L 3S4.

LANGLEY

Teachers considering applying for position in School District 35, Langley, are advised to write or phone the B.C. Teachers' Federation (105-2235 Burrard St., Vancouver, V6J 3H9, Metro—731-8121, local 255, Intratel—731-0474, local 255 for information concerning tenure.

26 PART TIME or TEMPORARY HELP

ADVERTISEMENTS IN THIS CLASSIFICATION MUST COMPLY WITH THE BRITISH COLUMBIA HUMAN RIGHTS ACT

Banking Experience
Part Time Tellers
$4.50 - $6.00 Hr.

We need permanent part-time tellers. If you have banking experience and would like to work 2 to 3 days a week permanently, please apply. Banking or related experience is essential. An orientation program is provided.
Applications in writing to:
Personnel Manager
1005 Cook St.
Victoria, B.C.
V8V 3Z6

WESTCOAST SAVINGS CREDIT UNION

EXPERIENCED PART-TIME janitoress-janitor, must be bondable, able to work evenings with minimum supervision, have own transportation to downtown Victoria area. Also experienced part-time window-washer. Send resume to 825 Broughton St., or phone 385-5123.

BOY AND GIRL CARRIERS wanted, for the delivery of flyers, magazines and samples, around your area, must be reliable, Esquimalt, 382-7948 James Bay, 477-2798, Oak Bay and Cadboro Bay, 388-5464, pager 739, Gordon Head, 385-3471, Sidney 656-6926, Prospect Lk. 477-9310.

SEMI-PROFESSIONAL PERSON to work in a group home with mentally handicapped children. Duties include living in 2 days a week to do regular parenting and progressive programme work. Apply at 27 Hayward Heights, 384-8058 or 382-4180.

IS THERE A RETIRED FARMER that can feed animals on our mini farm for two weeks in August and give Mom and Dad a break. 652-2514.

PART-TIME HAIRSTYLIST required commencing August 1st. Please reply stating experience, etc. Victoria Press, Box 471.

PART-TIME CHAIRSIDE dental assistant required. Experience not essential. Victoria Press Box 477.

AMBITIOUS PART-TIME PLUMBER. Call 598-6228, around 5 p.m.

28 EMPLOYMENT SERVICES

FOR YOUR EMPLOYMENT NEEDS

Drake Personnel
A DRAKE INTERNATIONAL company
Call 385-3425

30 SITUATIONS WANTED

GRADUATED CAMOSUN COLLEGE electronics student, seeking apprenticeship in TV and radio shop. 384-1712 or after 5 p.m. 743-5780 collect.

GARDENING, PAINTING, DECORATING. Certification qualifications. Pensioners reduced rates. 30 years experience. 592-7105 before 10 a.m., after 5.

RESPECTABLE GENT FROM Prince Edward Island, 18 years experience building, maintenance, caretaker, 383-1021, Ritz Hotel, Vernon Ford.

MATURE YOUNG COUPLE seeks permanent rural caretaking situation. Skilled in gardening and maintenance. 384-4270.

PART-TIME BOOKKEEPING and accounting, weekly or monthly. Complete to financial statements. Telephone 478-0454.

VAL PROFESSIONAL LANDSCAPING, gardening, pruning, masonry, free estimates 388-6307 morning or evenings.

ANY GARDENING AND CLEANUP work considered. Also odd jobs. Painting. Reasonable rates. 479-4327 after 6 p.m.

MATURE LADY WILL DO DAY babysitting, at her own home, fenced-in yard, K-Mart area. 477-6044.

WELL EXPERIENCED HANDYMAN, carpenter, plumbing, electrical and what have you. Reasonable rates 477-8095 evenings.

RELIABLE WOMAN WILL GIVE your children the best of care. 385-0393.

I'LL CAT-SIT, HOUSE-SIT, through the summer. 592-1509 after 5 p.m. Elizabeth.

RENT-A-KID
For odd jobs, 387-5506, weekdays, 1-5 p.m.

TWO HARD WORKING EXPERIENCED girls for yard work. 477-5209, 477-8837.

BOY 14, EAGER TO CUT LAWNS, etc. Royal Oak Area. 479-3459.

YOUNG MAN, IN 20'S, NEEDS work urgently. 386-9767.

EXPERIENCED CHILDCARE. My home. References. 598-1649.

GARDENING, LAWN CARE, chauffeuring, odd jobs. 384-3028.

30 SITUATIONS WANTED

YOUNG MAN, RELIABLE, trustworthy pleasing personality, formerly with trading company in Japan, seeks interesting position where Command of Japanese-English is required — Free to travel — would consider any attractive opening. Victoria Press, Box 476.

25 YEAR OLD MALE WITH Data Processing — Construction — Demolition — Trucking — Business and Office experience, valid Class 3 license — seeks stable responsible position. Reply Box 13 Falcon Heights R.R. 6 Victoria. 478-1622 early or evenings.

TRY THE OLD CANADIAN, HANDYMAN cleanups cartage from $6. House, garden maintenance, complete tree service. 592-0129, 642-5451.

GARDENING, PAINTING, DECORATING. Certification qualifications. Pensioners reduced rates. 30 years experience. 592-7105 before 10 a.m., after 5.

MEATCUTTER 17 YEARS EXPERIENCE, 33 years old, looking for work. Call 388-5180.

EXPERIENCED PAINTER needs work, interior and exterior. 592-0393.

MAN WILL DO GARDENING and yard clean up. 658-5005.

32 TRADE SCHOOLS

SPROTT-SHAW
College of Business
Effective, economical training for the job skills you need.
Secretarial
Clerical
Accounting
1012 Douglas Street 384-8121

33 BANDS, MUSICIANS and ORCHESTRAS

NEED CAPABLE KEYBOARD OR guitarist with good vocals "Into" M.O.R. Southern and Country Rock, male or female. 383-8076 after 4:30.

FIDDLER, GUITAR AND TIN whistle players, suitable for "Irish Rover" type group. Hard workers only. 382-1382.

WANTED. BASS GUITAR player, electric or acoustic, familiar with early Elvis and Rock a Billy riffs for jamming. 383-4645.

EXPERIENCED GUITARIST URGENTLY required by working weekend band. All music styles, vocals helpful. 478-3140.

EXPERIENCED GUITARIST (guitar, bass and pedal steel) needs work. Fraser: 384-1274.

34 PRE-RECORDED MUSIC

CANDU
ENTERTAINMENT SERVICES
384-5521

PAN MUSICAN LTD.
we've got the Personal Touch, 477-6200.

HUD SOUND LTD.
721-3431

THE MUSIC MAN
479-8043, 477-3752.

DENNY'S CANNED MUSIC CO.
Established 1964. 656-3585

VARIETY MUSIC FOR ANY OCCASION and every taste. 474-1433.

LLOYDS MUSIC FOR YOUNG and old. 656-5614.

WAYNE'S MUSIC
479-4835

ROADRUNNERS CANNED MUSIC for all occasions. 652-1209.

36 BUSINESS SERVICES and DIRECTORY

Accounting Service

BOOKKEEPING / OFFICE MANAGEMENT, part-time, for small businesses, your place or mine. Accurate, reliable, references. 382-8307.

Appliance Repairs

ANDERSON'S APPLIANCE REPAIRS. Washers, dryers, dishwashers, and garburators. (Also commercial). Reasonable rates 479-5355, 24 hour service.

DILLON'S APPLIANCE SERVICE. 24 hour service. No job too small or too big. 474-2490.

JAMES BAY APPLIANCE FOR heavy duty repairs. 383-4762.

Appraisals

REAL ESTATE APPRAISALS for taxation — Estates — Expropriation — Sale. K.M. Porter, F.R.I.R.I. (B.C.), 384-8075 pager 307. Knowles Realty Ltd. 384-8101.

P. G. JACKSON LTD.
Real Estate Appraisals
535-1070 Douglas 388-9109

Auto Glass

CALL US
BOSSOM GLASS CO. LTD.
382-3031 382-0222
SPECIAL prices on windshield and rear window reseals.
Windshields supplied, all makes,
"OUR PRICES ARE LOWER".

Babysitting

VICTORIA SITTER SERVICES, screened sitters for babies, plants, pets, apartments and homes, etc. By the evening, day, week or month. Call 383-0389.

Bricklayers

SCANDINAVIAN QUALITY MASONRY. Bricks, blocks, tiles, slate, fireplaces, chimneys. Repairs or new construction. Erik, 383-4025.

BRICK WORK IS MY SPECIALTY, chimneys, fireplace, and house facing, etc. 382-7975.

MCNAMARA MASONRY. BRICK, blocks and fireplaces. 656-5091.

Cabinet Making

KITCHEN CABINETS, bathroom vanities, counter-tops, all custom built, or refacing old cabinets with new modern designs, with low price. For free estimate call 479-7245.

Carpenters

F. J. CONSTRUCTION
All sorts of carpenter work, additions, alterations, finishing, framing, etc. Private and commercial. Free estimates. Call Fred Jorgensen, 642-3075.

LET GEORGE FIX IT. PLUMBING, electrical and all phases of carpentry. Very reasonrable, free estimates, references and bondable. No job too small. Call now, 595-7854.

CUSTOM CARPENTERS
Specialists in fine finishing carpentry and cabinet work. All types renovations, Kitchens, libraries, sundecks. For free estimate, call Terry Izzard, 382-2709.

TIRED OF PAYING THAT HIGH priced help? Do it yourself At Tools 'n Space. The professional workshop for Amateur Woodworkers. 383-9600. 338 Catherine St. At Esquimalt Rd.

20 years' experience low cost interior renovations. Residential or commercial. Kitchens, bathrooms and rec rooms. Carpentry, plaster drywall, ceramic tiles. Phone Bill 656-5965.

WIRING, PLUMBING, CARPENTRY, etc. If you prefer one individual for all your construction needs, phone 382-5362; or 478-1560 after 7p.m.

ALL PHASES OF CARPENTRY, undertaken by highly experienced and fully qualified tradesman, $10 per hour, for free estimates call 652-1485.

HOUSE DOC-TOR
He has been pleasing Victorians for three years with his lowest prices. Renovations and additions. Free house calls. 383-4929.

PERMA CONSTRUCTION
"We build on our Reputation"
Alterations — New Construction
FREE ESTIMATES, 384-2323

QUALITY FINISHING CARPENTRY. Kitchen cabinets, libraries, panelling, renovations, 20 years experience. 479-7874.

ADDITIONS, RENOVATIONS, sundecks, framing, residential and commercial. J. Leek and Sons. Anytime, 386-7490.

ALTERATIONS, ADDITIONS, renovations, sundecks, rec. rooms, finishing, framing, raising houses, adding basements. 384-9565.

VERSATILE HOME MAINTAINER, carpentry, renovations, cabinets, painting, papering, quality work. Adam, 385-3090, 479-5097.

ADDITIONS, RENOVATIONS, and sundecks. Free estimates.

CARPENTER, $8 AN HOUR. ASK for Joe. 478-1025.

GARDENING
hilda beastall

Test Planters for Moisture

Balcony gardeners and those with plants in containers on patio or sundeck have had a busy time these past weeks to keep their plants supplied with water.

The experienced ones have tested the merits of plastic for lining planters, finding it satisfactory in maintaining a steady supply of dampness in the soil mixture.

This has been of more importance lately than is usual because we have had not only dry weather to cope with but also wind coupled with low relative humidity.

As the dry wind passes over foliage it removes moisture from the leaves. Normally this is replaced by the action of the plant's system sending up a continuing supply from the root area. With a steady supply in the soil, the leaves recover rapidly from the wilting which sometimes occurs. However the difficulty, particularly with container-grown plants, is to keep the moisture level constant in hot, dry weather.

The larger and less "cut" or "fringed" the leaves, the more moisture is lost into the air. This is called transpiration, a natural act which helps incidentally to make breathing easier for humans in the vicinity of plants. Heathers which grow on wind-swept moors and most of the palms, growing on similarly wind-swept sandy islands, give off little moisture from their leaves, having adapted to the conditions over the centuries.

Success in using plastic-lined containers (hanging types benefit, too) depends on testing the soil frequently to be certain that watering is needed. If there is space between plants use a teaspoon to dig down carefully and bring up a little soil from halfway down in the container.

Judge the amount of moisture in that soil, and water or don't water as it indicates. You soon learn which plants and which containers require the most or the least water.

Broadleaved evergreen types such as rhodos, the various laurels, elaeagnus, cotoneasters and similar are helped in dry weather by spraying with mist of clear water — even several times daily if in full sun and wind all day. This prevents or at least slows down the rapid transpiration of moisture from soil to leaves.

Similar treatment is given conifers of the various kinds, but for a different reason. Where moisture is on the foliage the dreaded spider-mite cannot live.

All these different kinds of plants are being grown successfully in containers on balconies and on patios. Because of the small area to be cared for it is possible for a normally busy gardener to attend to their needs as required. The plants live for years without growing too large because their roots are confined.

Vegetables, too, will be succeeding under the warm conditions this summer. From balcony gardeners there should be many a tall tale of potatoes and tomatoes "this big" and zucchini and scalloped squash by "so many dozen" — all believable this year, especially if the weather pattern remains and container gardeners can keep the supply of moisture just right for the plants.

36 BUSINESS SERVICES and DIRECTORY

Carpets and Linoleum

PARKER, JOHNSTON LTD.
1855 BLANSHARD 382-9181
OUTDOOR TURF CARPETING
$4.99 SQ. YD.
PEEL AND STICK
No Wax Floor Tiles
12"x12" — 75c each

BEAVER HOME CENTRE
1581 Hillside 595-1225
Sunset gold rec. rm. print, reg. $8, special $7.29 a sq. yd.
Alaska Gold rec. rm. or kitchen, reg. $8, special $7.29 a sq. yd.
Irish Spring kitchen print, reg. $9, special $8.29 per sq. yd. Factory Scotch Guard treated. Complete installation available.
"BUY BETTER AT BEAVER"

EDGAR and MINER
850 HILLSIDE
388-6208
CARPETS, LINO, FLOOR TILE
Commercial and Residential
EXPERTS
"A PROFESSIONAL APPROACH WITH GUARANTEED SERVICE"

HOURIGAN'S
CARPETS AND LINOS LTD.
FLOOR COVERING SPECIALISTS
715 PANDORA AVE. 386-2401

CARPET LINO AND TILES, supplied and installed, carpet installation $1.50 per yard, lino $1.75 per yard. Phone 479-8807, 388-4413.

CARPETS AND LINO INSTALLED; reasonable rates; free estimates. Phone 384-1656.

UNEMPLOYED JOURNEYMAN, carpet-lino layer, excellent quality, cheap, phone after 5 p.m. 384-6818.

CARPET AND LINO. INSTALLATION, repairs, re-stretches. 595-6855. Please leave message.

Carpet Cleaning

HAVE YOUR CARPETS AND furniture look their best, when they are steam cleaned to your satisfaction right in front of your eyes. Phone 595-3585.

RON'S CARPET CLEANING
9c a square foot. 384-6110.

Cement Contractors

MR. CEMENT
Sidewalks, patios, retaining walls, driveways, cement repairs, rock walls a specialty. Free estimates: 592-9627.

RETAINING WALLS, DRIVEWAYS, sidewalks, patios, basements, etc. Also stonework. Free estimates. 479-7548.

SPECIALIZING IN DRIVEWAYS, sidewalks, patios, pools, Blocks, stone, bricklayer. Guaranteed job. 386-0846.

SPECIALIZE IN BASEMENTS, carport, sidewalks, potias. Free estimates. 388-4806.

Cleanup Services

CLEANUPS
Any type hauling. Prompt service and reasonable rates by University Student.
592-6939

NO CHARGE REMOVAL, IF YOU are moving, we will take your unwanted items, of furniture and appliances etc. and clean-up after you. 385-8385, 388-6275 pager 877 anytime.

NO CHARGE AND UP
Two young responsible men have large truck. Basement, attics, composts, etc. Very reasonable. Bob's, 386-2451 anytime

TRY US, REASONABLE RATES, basement cleanup, garbage hauled away, compost heaps. Dependable. 479-8807, 388-4413.

REASONABLE CLEAN-UP. Yards, basements, etc., also hauling; free estimates. 479-5823 656-5671.

CLEANUPS AND HAULING, junk, furniture, composts, garoges, yards, basements. Free estimates. Eugene, 383-3528.

385-8198
4 BROTHERS — ALL AREAS
FREE ESTIMATES — ANYTIME
Cleanups, hauling, manual labour. Small Bobcat service. Dependable.

MOVING IN OR OUT?
Complete house and basement cleaning. We buy odds and ends. 479-1219 or 386-3982.

LAWNS, BASEMENTS, COMPOSTS and small moving jobs, very reasonable, 383-5901.

CLEANUP OF ALL TYPES. ALSO gutter renewal. 388-4630 free estimates.

CLEANUP MAN AND EMPTY truck looking for work, reasonable. 385-7965.

MAN WITH PICKUP, SMALL cleanups, anytime. Kelly, 388-6049.

THREE WAY CLEANUP. REAsonable rates. 383-1866.

Contractors

T. & C. BUILDERS LTD.
Framing
385-5293 385-8587

SITE CONSTRUCTION
Framing, renovations, additions, sundecks, free estimates 384-5129, 384-8075 pager 1116.

FRAMING CONTRACT WANTED. Saby Construction. Quality work at very reasonable prices. Call 479-5682 messages only.

KEY DEVELOPMENTS LTD.
Home renovations and custom building. Free estimates. 388-4253, evenings 384-9243.

FARMER CONSTRUCTION
Design — Renovations
388-5121

FRAMING, FINISHING AND SIDING done. K. Heyde Construction, 479-5640.

36 BUSINESS SERVICES and DIRECTORY

Contractors

WHEATON CONSTRUCTION LTD.
General Contractors
Building Consultants
385-5702

CLARK'S CONSTRUCTION
Residential and commercial framing, finishing — custom homes, renovations and additions, all types of concrete work. Free estimates. New concrete Strip-easy Forms for rent. 479-5020.

CRAMER CONSTRUCTION LTD. Renovations additions, new construction, etc. Fast and efficient skilled workman. Reasonable rates. For no muss or fuss call us. 477-7511.

WIRING, PLUMBING, CARPENTRY, etc. If you prefer one individual for all your construction needs, phone 382-5362; or 478-1560 after 7 p.m.

SATINCRAFT CABINETS AND Woodworking Ltd. Kitchen and bathroom renovations, custom cabinets. Design and consulting services. Reasonable rates. 477-8818.

FAST, EFFICIENT FRAMING crew. After 5, John, 382-0512, Don 383-1018.

Draperies

HOURIGAN'S
Floor Covering Specialists
CUSTOM DRAPERIES
—Bedspreads—
PROMPT IN-HOME SERVICE
715 PANDORA AVE. 386-2401

Pacific Draperies
CUSTOM MADE DRAPERIES
Commercial and Residential Specialists
650 Hillside 388-4613

DRAPES, SLIPCOVERS, camper cushions, boat cushions. Reasonable. Workmanship guaranteed. 595-8340.

DRAPES, BEDSPREADS, DUST rufflers, headboards, velvets, experienced. Josie Rodger 592-7357.

Dressmaking

PROFESSIONAL DRESSMAKING, custom fit, imported fabrics available, specializing in bridal and formal wear. 384-4711.

DRESSMAKING AND ALTERATIONS and restyling. For a perfect fit. 479-4197.

ALTERATIONS, MEN'S AND WOMEN'S clothing, 20 years' experience. Phone 382-2805.

DRESSMAKING, PATTERN MAKING. Reasonable. Please call Betty at 384-4676.

Drywall

"SPRAYMAN"
Specializing in all types of texture ceilings and walls, satisfaction guaranteed. 652-3601.

Electrical Contractors

NEW WIRING, REPAIRS AND ALTERATIONS, $8 PER HOUR. LICENSED.
BRIAN'S ELECTRIC
385-2349

ROBERT G. HELLER ELECTRIC, very reasonable rates on rewiring or new construction, additions, electric heating, residential or commercial. 478-4032.

DO YOU HAVE SMALL ELECTRICAL wiring jobs? No one is interested? Please call evenings, 652-5809.

OLDER HOMES REWIRED — NO down payment. We finance at bank rates with approved credit. EDDY'S ELECTRIC — 385-7666

LICENSED ELECTRICIAN WILL do new wiring, rewiring, stove repair, 479-9765.

ELECTRICIAN, FREE ESTIMATES: Call Bernie, 386-1094.

Excavating

EXCAVATING, LAND CLEARING, road building, demolition, sand and gravel equipment rentals, 24-hour service. Radio controlled.
O.K. Trucking Co. Ltd.
Bus. Office, 2840 Nanaimo, 386-3414
Dispatcher, 2720 Turner, 382-6136.

385-8198
4 BROTHERS — ALL AREAS
FREE ESTIMATES — ANYTIME
Levelling, backfilling, lawn preparations, tilling, Bobcat Service.

MATTSON BOBCAT SERVICE
Basements, post holes, landscaping, septic fields. We do it all. For an estimate call 384-0277.

DICK MORTON EXCAVATING
Quality work — reasonable rates, backhoe rental, septic fields, sewers and drains. 479-8480.

GORD'S BACK HOE SERVICE. 310 John Deere, all types of jobs. Reasonable rates. Will work anytime. 592-7921, 478-2150.

JUAN DE FUCA (BOBCAT) SERVICES. Landscaping, backfilling, etc. 388-5464. Pager 623.

ROBERTSONS EXCAVATING — 450 Case, land clearing, bulldozing and backhoe. 595-8530.

LAND CLEARING, BULDOZING, selective logging, Standing and felled timbed wanted. 658-5046.

BISSENDEN EXCAVATING, SEPTIC fields, drains, etc. Reasonable. 598-4490.

MCCREEDY BACKHOE — BULLDOZING. Septic fields, hauling. Good rates. 479-3065.

DRILLING AND BLASTING
24 hr. service. Call 385-6329

Fencing

ISLAND CHAIN LINK FENCING LTD.
Fencing in wire or wood
Small jobs a speciality
477-0332

EUROPEAN CRAFTSMAN., ALL types of fencing and repairs. Guaranteed work, 721-3759 Gordon Head.

FENCES BUILT AND REPAIRED, any style, free estimates. 382-2732, 478-1050.

36 BUSINESS SERVICES and DIRECTORY

Fencing

PACIFIC FENCING 592-4161
Chain link - wood - screen block.

Flooring and Sanding

M & M FLOOR
COMPLETE FLOOR CENTRE
Hardwood, Carpets and Linos
532 William St., 384-0343
Nights: Al 386-3078—Mike 652-4308

Furniture Refinishing

WILFRED GENEST. REPAIR and refinish all types of furniture. 32 years of experience. 595-1054.

Gardening

385-8198
4 BROTHERS — ALL AREAS
FREE ESTIMATES — ANYTIME
Rototilling, yard cleanups, power racking, aerating, new lawn preparations, etc. Bobcat service. HAY! Lawns, fields, vacant lot. Equipment for all this, we got Weeds, Brush, Short and tall. Call us, we can cut it all. HOURLY RATES OR MONTHLY CONTRACT. DEPENDABLE.

BARKER LANDSCAPING LTD.
Landscape-gardening specialists, competitive rates on: Comercial-residential maintenance, redesigning, cleanups, B.C. Certified Pesticide applications by licensed sprayer for weeds or insects-pests, 595-8323.

CREATIVE LANDSCAPING
Designing, and artistic layouts. Free estimates. Residential, commercial. Maintenance, cleanups. Dutch horticultural background. Over 25 yrs. experience. 477-7882.

Garden Clean-Up
Digging and edging beds, rototilling, power raking, new lawns, garden maintenance and landscaping, 13 years experience, 595-2500.

RELIABLE GARDENER, hedges, evergreens and ornamentals, pruned and trimmed. Garden cleanup, mowing and lawn care. Also, monthly maintenance. For fast free estimate, call 478-6781.

EXPERIENCED GARDNER, RElíable, honest and neat in appearance has time for a few more customers, $7 hour. Oak Bay area preferred. Call 592-1433.

EXPERIENCED GARDENER will do lawn and watering while you are away on vacation. $4 per hour. $3.50 for pensioners. 592-9400 evenings.

DUTCH LANDSCAPERS
New lawns, cleanups, low maintenance, gardens, planting, designing, rockeries. Free estimates. 478-1023.

RELIABLE, RESPONSIBLE PERSON, specializing in long grass cutting, chain saw work, lawn and garden maintenance. Call Murray, 598-2185.

GARDENING, CLEANUP, SMALL paint jobs, Gr. 11 student, $3.00 per hour, Cadboro Bay area preferred. 477-0253.

LAWN CUTTING, GARDEN clean-ups, refuse removal, pruning, regular maintenance service. 479-8807, 388-4413.

LICENSED GARDENER
Clean up, pruning etc. Gardening year round by contract. G. Barta 474-2680.

YOUNG WOMAN, GREENHOUSE and gardening experience, pesticide dispenser certificate seeks employment, 479-1472.

STUDENT OF HORTICULTURE will do gardening on a steady basis, 595-8096.

ENGLISH GARDENER, FULL maintenance, pruning, 30 yrs. experience. 656-3259.

POWER RAKING, GARDEN cleanup, large truck. 479-4067 after 6 p.m.

GARDENING; WEEDING; lawnmowing and clean-up; $3.50 per hour. Mike Long, 383-6629.

ROTOTILLING AND LAWN maintenance for small garden tractor, 479-3679. Call Al.

TALL GRASS CUT, BACK YARDS vacant lots, 477-1746 or 479-4865.

Glass and Glazing

CONVERT YOUR EXISTING windows to Thermo glass or install aluminum replacement windows. Reasonable rates. Haida Thermo Glass, 595-4886.

WINDOWS
Change wood to aluminum, single to thermo with Everbrite. Phone 384-1423, 658-8817 evenings.

Handymen

HANDYMAN DOING VARIOUS and general repair work. Very reasonable rates. Evenings, 478-4853.

JOHN THE HANDYMAN
Journeyman, electrician. "Jack of all trades" phone 595-4842.

QUALITY STONE WORK. CHIMNEY repairs and general labourer. Reasonable rates, 598-7656, Shaun.

LIGHT HAULING, MINOR REPAIRS and any type of cleanup. 479-4804 or 479-0981 before 10 a.m.

RENOVATIONS, SUNDECKS, carpentry, household plumbing and repairs. Ron: 479-9716, 592-4324.

1-2-3 CLEANUP AND GARDENING services. Reasonable rates, it's as easy as 1-2-3. 477-2129.

Hauling

3-TON DUMP, GENERAL HAULING, cleanups, topsoil, etc. Reasonable. 385-7965.

CLEAN-UPS AND HAULING. Gravel, sand, topsoil. Eugene, 383-3528.

Home Improvements

SOMERSBY
Manufacturers of wooden windows, thermo or single glazed. Repairs to anything in wood. Finished lumber and mouldings.
Cr Hillside and Bridge 388-6645

BEAUTIFY YOUR HOME WITH Z-Briggs, new spanish look for your fireplace, very reasonable prices, free estimates. Call 388-6867.

36 BUSINESS SERVICES and DIRECTORY

Home Improvements

HOT TUBS
SAUNAS
FREE ESTIMATES
Kosmar Industries
2951 Bridge St.
384-2623 479-9492 after 5 p.m.
Custom Kitchen Remodelling!
Vinyl Panels — New Units!!
JULY DISCOUNT MONTH!!!
U-Do-A-Door 382-3224

RED RAIN ENTERPRISES PROfessional home renovations, reasonable prices. 384-5948.

Landscaping

BARKER LANDSCAPING LTD.
Lawn specialists, shrubs, rockeries, walls, pools, etc. Lawn and garden maintenance. Free estimates. 595-8323.

HAIDA LANDSCAPING
"Don't create a yard, create an environment." Free estimates for new and old yards. Creativity that will fit your budget. Phone anytime 658-1100 or 383-1401.

385-8198
4 BROTHERS — ALL AREAS
FREE ESTIMATES — ANYTIME
New lawn preparations, seeding, rototilling. Bobcat service.

PORTUGESE LANDSCAPING, stone work, rock walls, fireplaces and landscaping. Free estimates. Reasonable prices. 595-5439.

SCOTIA LANDSCAPING, REtaining walls, facing, patio slate, landscaping, 385-4874.

DUTCH LANDSCAPERS
Free estimates. 478-1023

Lawn Service

385-8198 4 BROTHERS
Small lawns to acreages See our ad under gardening.

Masonry

TOP QUALITY MASONRY AT reasonable rates. Fireplaces, chimneys, bricks, block and stonework. Guaranteed. Phone Armando's Masonry, 595-7327.

PORTUGESE MAN WITH 10 years experience. Quality work in landscaping, stone work and brick work. For free estimates call Vic Paulo 477-2831.

TAVARES STONEWORKS, FIREplaces., walls, slate patios, concrete work, brick work, etc. 592-4647.

25 YEARS EXPERIENCE, brick, block, stone and slate. Chimneys, fireplace facings, etc. Phone Doug, 652-5819.

Moving and Storage

MOVING?
J AND L
MOVING AND STORAGE LTD.
Full storage facilities. Boxes supplied at cost. Hourly rates or firm price. Big or small, we guarantee all. 388-9323, 8-5 p.m., 6 days a week.

BARRY'S DELIVERY
House, office and apartment moving. Prompt, courteous service from experienced professionals at reasonable rates. Appointments available for month end. Totally insured. Clean new equipment. Call 382-4434.

VICTORIA CITY MOVERS. Phone day or night, confirmed price or reasonable rates. Dependable and courteous. Free estimates, no obligation. Call 384-5129, 384-8075 pager 1116.

FRANK'S DELIVERY
Move and pickup delivery service. $10 an hour. One man $10, 2 men $15.50. Also parcel and courier service available; $1.95 each delivery under 50 lbs. 382-5275.

G & G MOVERS
Furniture and cartage, experienced and fully insured 385-6221, eves 477-1485.

FLASHBACK CARTAGE. HOUSEhold and apartment moving. 385-1733. 388-6275, pager 607.

MAN AND TRUCK, SMALL moves, haul garbage, clean-up, etc. $8.50 per hour, 385-1829.

WHY PAY BIG PRICES? EXPErienced, reliable, reasonable. Pensioner rates. 382-5625.

MOVING AND DELIVERIES, APpliances, furniture, households. Eugene, 383-3528.

ASTRAL MOVES
anywhere, anytime, reliable, 24 hours. 386-3880.

STORAGE LOCKERS. $10 PER month and up. Phone 388-5714.

MAN WITH VAN WORKS CHEAP. 477-1054 before 10 a.m., after 6 p.m.

Painters and Decorators

DOWSON PAINTING CONTRACTOR, RESIDENTIAL COMMERCIAL: WORK GUARANTEED. Free estimates. 385-6042.

WAYNE'S PAINTING AND DECORATING. Finest work at reasonable rates. Free estimates. 386-7419.

WE PAINT EAVES AND TRIM, all interior-exterior painting, Burrowes-Simpson, 385-2820, 386-7097.

YOUNG MAN WITH PAINTING experience, looking for small jobs, please call George, after 5, 474-2966.

RED RAIN ENTERPRISES PROfessional house painting and decorating, reasonable, 384-5948.

EAGLES CONTRACTING, PAINTing, renovations, of all sorts, free estimates. 474-1998.

PAINTING, INSIDE AND OUT. General repairs, reasonable. Free estimates. 479-4446.

INTERIOR EXTERIOR
10 years experience, very reasonable. Call Alexander, 388-6585.

HOWARDS PAINTING, SPECIALizing in residential decorating, for 3 generations. 598-5824.

EXPERIENCED PAINTER needs work. Low rates, interior, and small exterior. 592-0393.

SEMI-RETIRED. QUALITY work. Albert Roberts. 388-5651.

36 BUSINESS SERVICES and DIRECTORY

Painters and Decorators

ISLAND DECORATORS
Painters Paperhangers
Spray Painters
Plaster Repairs
Gyproc Filling
383-9059 Eves. 595-7103

CLARK AND PATTISON PAINTING CONTRACTORS LTD.
Specializing in sand blasting, spray painting, wall coverings and special coatings.
"We Cover The Island"
Victoria 384-8831 384-0443
Nanaimo 754-9321
Courtenay 336-2296

BROTHERS PAINTING AND DECORATING
Free appraisals, cost consultant. All types of painting. All types of repairs. Commercial, farm, residential. Lowest rates. Terms. Work guaranteed. 383-8112.

NOVA DECORATORS
Interior-Exterior
Reasonable rates.
All work guaranteed.
Phone
Keith, 595-4561, or 595-8452

PROFESSIONAL WORKMANSHIP. Written guarantee. Excellent reputation, 17 years experience. Quality paint. Reasonable rates. L.P.L. Enterprises, 652-3582.

WESTERN TEX COATING LTD. ALL TYPES OF PAINTING AND REPAIRS. EXCELLENT RATES. WRITTEN GUARANTEE. FREE estimates. 595-1233.

OLD AGE PENSIONERS PREferred, exterior house painting, a quality job at a reasonable price, phone Garth Glover Painting, for a free estimate, 385-6422.

W. E. FERRIDAY PAINTING, INterior and exterior by experienced tradesmen, no job too small; reasonable rates. Days 384-1513, evenings 477-2843.

PROFESSIONAL WORKMANSHIP — Written guarantee, inspected yearly. Excelent reputation, 17 years experience. Quality paint. Reasonable rates. L.P.L. Enterprises, 652-3582.

EXPERIENCED PAINTING AND decorating, inside and outside. Gutter renewal. Reasonable, guaranteed. 388-4630. Free estimates.

EXP. ENGLISH PAINTER
Int. and Ext., 36 yrs. exp.
Paper-hanging, Minor Repairs
Free Estimates. Anytime 478-1810

EXTERIOR AND INTERIOR painting. Reasonable rates. Free estimates. Call after 5 p.m. 383-9153.

PAINTING AND DECORATING, reasonable rates, satisfaction guaranteed. Terms. 595-4905. 479-2473.

IMMEDIATE SERVICE
Interior, exterior, quality painting and papering. Free estimates. Low rates. 478-0992.

B.M.B. PAINTING AND ROOFING Ltd. Residential and commercial, free estimates, reasonable rates. 642-4522.

HUSTON PAINTING
QUALITY AND ECONOMY
For free estimates ph. 386-9884.

FOR FAST AND EXPERT SIGN service. Free estimates. 478-0163.

Paving

DICKS PAVING, SPECIALIZING in blacktop, jet sealing, and patching. Conditional guarantee. 479-9818 evenings.

Plasterers

STUCCO
New homes, older homes. Reasonable prices. Brook Plastering. Call 478-8775.

FRIEDRICH PLASTERING AND stucco. Patching sepcialists, older home "renewal." 656-2064.

COLEMAN PLASTERING
Lath, plaster and stucco. 478-9976.

PLASTER, STUCCO, REPAIRS, reasonable. 479-4779, 479-7477.

CEILINGS SPRAYED, STUCCO repairs, no job too small, 477-9498.

Plumbing and Heating

PENINSULA SHEET METAL
Electric, forced air, oil and wood, and oil combination furnaces. Also O-Clearance metal fireplaces. 652-3937, Rich Giles 478-5145.

DAVID'S PLUMBING
For all your plumbing needs — including HW tanks. 386-8881.

REPAIRS AND RENOVATIONS. 18 yrs. experience. Low rates. 24 hour service. 652-5813.

Plumbing and Heating

HOUSEHOLD PLUMBING
Qualified. Fast, reasonable. References. 478-1841.

GUARANTEED, GOOD, LOW-cost work McKinnon Plumbing, 595-8056.

ANY TYPE OF PLUMBING reasonable rates, reliable plumber. 24-hour service. 477-5742.

Roofing and Siding

MC TAGGART ROOFING
Cedar shakes, shingles, asphalt shingles, reroofing. Free estimates. 721-5249 after 4.

PARKER JOHNSTON LTD.
1855 BLANSHARD. 382-9181.
"Roofing Victoria Since 1935"

TIP TOE ROOFING
Cedar shakes, shingles, asphalt shingling, call 382-5954.

NEIGHBORHOOD ROOFING AND siding. Phone Bill after 7 p.m. 388-7905.

HESLOP BROTHERS ROOFING, reroofing experts, reliable and reasonable, 479-3274.

Sundecks

Duradek
Permanent Sundecks
478-0641
Vinyl sundeck floor covering for old or new decks. Free estimates.

36 BUSINESS SERVICES and DIRECTORY

Sundecks

WESTERN TEX COATING LTD. PROFESSIONAL INSTALLATION OF DECK COATING FOR NEW OR OLD DECKS. FREE ESTIMATES. 595-1233.

Tailors

SORENSON'S TAILOR AND DESIGNER, specialist in ladies suits and coats. Men and Ladies alterations, 2230 Oak Bay Ave. 598-2115.

OAK BAY TAILORS
Tailoring, alterations ladies and men Quality leather alterations.
1826 Oak Bay Ave. 598-4131

SUPERIOR VALET SERVICE
Alterations, repairs, dressmaking, O.A.P. rates. 616 Admirals. 383-3211.

BRITISH CUSTOM TAILORS
1311 BLANSHARD 383-2632

Tree Service

BIG WIND TREE SERVICE
388-6115
Low Rates Fully Insured

MT. VIEW TREE SERVICE
"Everything in Trees"
Fully insured. 479-3873 (24 hr.)

SPECIAL ON TREE SERVICE, Evergreens at reduced price. 642-5451.

CUSTOM FALLING AND TOPPING. Fully insured. 385-7013 anytime.

TREE WORK, ANY AREA, rates negotiable. 383-4435 anytime.

Upholstery

ACE UPHOLSTERY
477-0455
Quality workmanship. European craftsman. Free estimate.

FURNITURE UPHOLSTERED and repaired, workmanship guaranteed, reasonable rates, free estimates. 388-5936, evenings 386-8670.

Vacuum Repairs

FILTEX VACUUM SYSTEMS, 383-0242, Fred Blake, Apex Agencies, 576 Yates.

Window Cleaning

OLYMPIC WINDOW CLEANERS
We're the best and for less. 479-8767.

WINDOWS WASHED. AVERAGE house $9. Call 478-9461. Thank You.

38 TRAVEL

GOING ON A HOLIDAY TO MAUI?
Luxurious 1 and 2 bedroom units, fully furnished on beautiful sandy beaches. Off season rates available now. April 15-Dec. 15 '78.
WANT TO RENT A CAR?
Cars available with rental of unit or without unit. Off season rates available now.
For further details phone:
Iolani Holdings Ltd. 382-6042

Kaanapali Beach
Maui
1 bedroom condominiums on beautiful white sand beach, swimming pool, sauna whirlpool, barbeque, putting green, tennis court, all the comforts of home. Some units still available for June to November. December to February already rented. Call 479-7117 before 5 p.m. or 382-7642 after 5 p.m. and weekends, ask for Percy or leave message.

UNIQUE WEST COAST EXPERIENCE. Six day trip combining float plane flight to West Coast with hike down north section of West Coast Trail, and canoe trip through lovely Nitinat Lakes. Departures from Victoria 6th and 13th of August. Send brochure to Tsusiat Travel, General Delivery, Sidney.

MAUI
Deluxe 2-bedroom fully furnished condominiums located on a safe sandy beach. Available June 1 to 30; also August and September. OK Trucking Co, Ltd., 386-3414.

WANTED TOURING PARTNERS for bicycle camping trip to South America in September. Phone 479-3867 for Paul.

OCEAN FRONT CONDO. KIHEI, Maui, Hawaii. One-bedroom, fully furnished, weekly or monthly. 386-7806.

OAHU
1-bedroom condominium on beautiful bay. Fully furnished. Sleeps 4. 383-4822.

WAIKIKI — $369
14 Nights — Air and Hotel
Western Canada Travel 382-6160

SOMEONE SHARE GAS AND driving to Chicago. No luggage. 386-0845

MAUI DELUXE, 1-BEDROOM condominium, beach, pool, tennis, off-season rates, 592-9251.

39 PERSONALS

DO YOU THINK THAT YOUR letters to the Mayor and Council should be edited by Civic Staff? Do you think that Civic Staff should be able to withhold from your Mayor and Council any communication they wish? Do you think the staff should run this city and not your elected officials? If your answer is yes, that is your prerogative. If you feel otherwise please write me: Hugh MacDonald, No. 5—507 Simcoe Street, Victoria, B.C., V8V 1L7.

"NOTICE, MR. BENJAMIN Alfred Evans, formerly of Victoria, father of Ricky Darren Evans, born December 29th, 1968, the adopion of your forementioned child can be completed without your consent and without further notification to you. Mr. Benjamin Alfed Evans or anyone knowing his whereabouts, please contact the Ministry of Human Resources at 3-6404 Metral Drive, Nanaimo, British Columbia, telephone 390-2441."

ATTRACTIVE FUN LOVING young man (preferably sailor) wanted to accompany attractive young lady to Opening Night of Dames at Sea, July 13, at The Belfry. Interested escorts please write to: J. M., care of 1291 Gladstone Ave.

RESPECTABLE EMPLOYED widower, 50s, seeks lady companion in 40s or early 50s. Enjoys dancing, home life, outdoors and other varied interests. Prefer non-smoker and light drinker or non-drinker. Victoria Press, Box 474.

HEALTHY GENT, 50, NO ENcumbrances, good income, sense of humour, wants to meet lady to 45, from anywhere on Island to share mid-Island home. Must be free to re-locate if suited. Victoria Press, Box 470.

GENTLEMAN WITH LIVE aboard power boat for summer cruising would like to meet lady 55-65 with love of outdoors, etc., to enjoy life together. Object matrimony. Victoria Press Box 450.

YOUNG WOMAN OR SINGLE mother invited to live with family in country home on Central Van. Isl. We are active, sportsminded and earthy people. Reply Victoria Press, Box 441.

SINGLE MALE, MID 50'S, steady worker, would like to meet single female, same age, for mutual sharing of a simple life. Accommodation all found. Victoria Press Box 451.

SELF-SUPPORTING LADY, 50S, good average appearance, sincere, refined, compassionate, sense of humour, seeking gentleman, 55-62, for compatible companionship. Victoria Press Box 433.

PETITE REFINED WOMAN seeks male, age 45-55, fun loving. Hoping for companionship and laughter instead of loneliness. Victoria Press, Box 452.

INTERNATIONAL ASSOCIATION Cancer victims and friends to comfort and inform, 477-6081, 652-2828.

ISLAND COUPLE WOULD LIKE to meet other attractive couple or single lady for friendship and pleasures. Victoria Press Box 453.

GENTLEMAN 50'S WISHES TO meet honest lady 40's. Details, phone number please. Victoria Press Box 420.

WHO CARES IF YOU ARE pregnant? Birthright does. Phone 384-1431.

SOMETIMES A PROBLEM hurts less if you share it. We listen. NEED Crisis Line. 386-6323.

MARIE L., PLEASE CONTACT Anne re babysitting, after 6:00. 385-6914.

ELDERLY LADY WISHES TO hook rugs or wall hangings. No charge. 383-8893.

DIAL-A-PRAYER
Distressed, discouraged, lonely, phone 595-3635.

40 BUSINESS PERSONALS

CARD READING IN DEPTH
652-1765

40 BUSINESS PERSONALS

THIS MAY CHANGE YOUR LIFE
Let us teach you to be a fully qualified bartender or barmaid in a 6-week special course. Day or night classes. This profession will give you freedom to move and travel. There are cocktail lounges and hotels everywhere. For information call 595-4670.

UNUSUAL OPPORTUNITY FOR mature highly responsible couple. (Must be couple). Local writer and business man, frequently out of town. One, two or three week periods, offers occassional use of his beautiful waterfront home in exchange for house-sitting. No salary but free rent. Write giving all particulars to Victoria Press Box 479.

INCORPORATE!
$70 plus filing fees — obtain your lawyer supervised incorporation over the phone — fast! Call Self-Counsel Services toll-free 112-800-663-3007. Chargex and Mastercharge accepted.

RIDE URGENTLY REQUIRED from Cowichan Bay to arrive in Victoria by 4 p.m. and return at 10 p.m. Sunday to Friday. Help with gas and driving. Phone collect 748-8358.

DIVORCE EVIDENCE OBTAINED
Professional service, reasonable rates, government licenced and bonded. Free estimates. 383-3311 24 hours.

WAKE UP
Do you need a wake-up service? Let us wake you up anytime of day or night by telephone. Call Danube Management Company 592-7072.

WHY PAY $30 OR $35 FOR beautiful nails? Let me make them for $25. Super Natural Perma Nails, fully qualified, 385-9019.

EXPERT TYPING, LETTERS, manuscripts, reports, etc. Oak Bay, Fairfield area, after 1 p.m. 595-7764.

ENGLISH LONDON PURLY Queen Flower Shop, corsages, wedding bouquets, wreaths, 5521 Quadra St.

HYPNOSIS THERAPY
Stress, personal problems
CALL INSIGHT, 595-8782

DIVORCE PAPERS, DOCUments, manuscripts, etc., expertly typed. Phone 386-9617.

NELS TODD YOUR NEXT HAIR stylist. Now at 230 Menzies St. 383-2615.

MRS. PAYN-JONES, TRANCE medium, questions answered, 386-3603.

WOMAN WISHING RIDE FROM Metchosin cut-off to the Bay 7 a.m. 478-8671 after 6.

LONELY? WRITE WORLD DATing Agency; confidential. 1412 Quadra St., Victoria.

CASH FOR REFRIGERATORS, freezers, ranges, washers, dryers, dishwashers. 592-4222.

PLACE YOUR ORDER NOW. Terrific Christmas gifts, Indian sweaters, $100 and under, 478-0579.

42 EDUCATION

TUTORING — PROFESSIONAL help by experienced teacher. French, math, new and old methods. 598-2331.

43 DANCING

DISCO ENERGY
Learn disco, gain confidence. Rate: $3.00 hour. Also Jive, Jazz, Modern Ballet. Dancenergy. 1322A Government. 384-3841.

60 FUEL

WOOD - WOOD
One big load mixed wood, $9.95.
One big load mill wood, $28.95.
BEST FUEL 384-5524

SPLIT ALDER FOR SALE, quick delivery, 642-4429 or 642-5181 evenings.

SPLIT ALDER FIREWOOD $45 cord, delivered. U-pick up $35. 743-9085.

63 TIMBER

WANTED TIMBER
FELLED, BUCKED or STANDING
Fir, Cedar or Hemlock
Ideal Sawmill Ltd. 385-0441

STANDING OR FELLED TIMBER wanted. Selective logging. Bulldozing, and land clearing. 658-5046.

TIMBER WANTED STANDING or felled. Top prices paid. 385-7013 anytime.

FALLING CONTRACTS WANTED. Ready to go, 385-7013, anytime.

65 BUILDING SUPPLIES

JUBILEE BUILDING SUPPLIES Ltd.
Building Your Oyn Home?
Then: Check with Jubilee
For the Package Deal
Framing Lumber
Trusses — Windows
Doors—Insulation
Finishing Materials
Drywall — Appliances
Floor Coverings
Kitchen Cabinets
Let Jubilee Help
Build YOUR Home
(Opposite Town & Country next to MacDonalds Bakery)
OPEN SATURDAY 10-3 P.M.
574 Cuidúthel Rd. 388-5412

VICTORIA KITCHEN CENTRE FOR
CITATION CABINETS
—RENOVATIONS—NEW HOMES
See Our Showroom Display at Cubbon's on Cook or Colwood or Phone 388-4623

Butler GROUP
Butler Brothers Supplies
2046 Keating X-Road
652-1121
No. 1 rough fence boards. Full 1" thick, 6, 8 and 10' lengths.
1x6, 12½c per ft.
1x8, 16½c per ft.
1x4-8' KD Spruce 4 strapping, dry backing, fence pickets etc. $150. per M or 5c per lin. ft.

IMPERIAL
BUILDING MATERIALS LTD.
The Builders Supply House
2955 Douglas 386-1401

NORSECRAFT HARDWOOD Industries Ltd.
383-4233
IMBUYA
PERUVIAN WALNUT
ALSO—OPEN SATURAY
541 David St. 383-4283

CRESTWOOD CABINETS
REMODELLING?
Free estimates. Phone 384-1191. Largest display of kitchen and vanities in Victoria. Factory and showroom 141 Skinner St.

SAANICH LUMBER YARDS

12x20' Garage	
Roofing extra	$360.00
8'x10' Greenhouse	$270.00
6'x7'6" Garden Shed	$210.00
Work Bench Materials	$ 14.00
Pram Dinghy Kit	$ 57.00

— SABOT KIT 7'1" —
3041 Douglas St. 385-2484

PLAZA PAINT POT
3645 Shelbourne 477-4222
Wall paper-paint-supplies
C.I.L. PAINT our SPECIALTY

65 BUILDING SUPPLIES

HOME LUMBER & Building Supplies
470 Ardersier Rd.
385-8711

Duroid Shingles

210 wt No. 1 Asphalt self seal. All colours in stock, per sq. $21.95

INSULATION

FIBERGLASS

PRICE PER 1,000 SQ. FT.	
R12—4"	$140
R20—6"	$240
R28—8"	$320

GYPROC SPECIAL

Price per 1000 Sq. Ft.	
½" GYPROC	$110
⅝" FIRESTOP	$135

STD FIR PLY

4x8—⅝ T and G	$11.95
4x8—½ Std.	$ 9.95
4x8—⅜ Std.	$ 7.25
4x8—¾ Std.	$12.95

SANDED FIR 4X8 PLYWOOD

G.I.S.	Factory
$ 9.25, ¼	$ 6.95
$11.95, ⅜	$ 9.95
$13.95, ½	$12.50
$19.95, ¾	$15.95

D UNSANDED

4x8—5/16	$ 5.50
4x8—⅜	$ 5.95
4x8—½	$ 8.50
4x8—⅝	$ 9.50
4x8—¾	$10.95

Framing Lumber

STD. & BTR. FIR

Price per 1000 FMB	
2x4—6'	$125
2x4—92¼ Pet stud	$279
2x4—8'—20'	$269
2x6—8'—14'	$279
2x8—8'—14'	$279
2x10—8'—24'	$320
2x12—8'—20'	$320

Deliveries made anywhere on Vancouver Island and Gulf Islands. Before you buy compare our prices. For quality, service and guaranteed savings, phone:

386-3374

385-8711

GREATER VICTORIA HARDWARE BUILDING AND FUEL SUPPLIES CO-OP ASSOCIATION
388-9276

Fibreglass Insulation Specialists

Prices per 1,000 sq. ft.
R7-2½" — $ 76.47
R12-4" — $135.72
R20-6" — $224.12
R28-8" — $298.48

4ml Polyethylene
1,200 sq. ft., $12.48

6 ml Polyethylene
1,000 sq. ft., $18.61

BUILDERS
Damp-proof concrete foundations, quicker, better, and cheaper, with high pressure asphalt spray. 658-5122. WESTERN FORM RENTALS LTD.

GREENLEEE — HYDRAULIC pipe bender, Toledo pipe threading set, Lenox 3 speed, 15 KW electric furnace. Residential service wire, 200 amp, 478-1068 between 5:30-9:30.

70 MUSICAL INSTRUMENTS

'59 EPIPHONE RIVIERA BY GIBSON, $700; '59 Martin 017, $600; Acetone full auto Rhythm, $275; Morley power Wah Fuzz, $150. 384-3140.

70 MUSICAL INSTRUMENTS

FACTORY PRICE REDUCTION

on Conn organs. Models 290 and 308.

290 Was $2695.	Now $1995
308 Was $2995	Now $2495

Here's Your Chance To Save

Ask for Lann Copeland

SOUND OF MUSIC PIANO AND ORGAN CENTRE
1517 Quadra 383-0239

IT'S NEW!!
As advertised in this month's Guitar Player Magazine, the FENDER STUDIO BASS amp., 180 watts RMS, foot-switchable 5-band equalizer, 15" electro-voice speaker. List price $1275. Soft Sounds Regular Price $1095.
HARMONY Les Paul electric guitars, with DIMARZIO PICK-UPS, $255 Hardshell case included.
Summertime Blues? Get ready to rock at
SOFT SOUNDS MUSIC
2031 OAK BAY AVE.
10-5:30 Mon.-Sat. 598-1524

PIANOS

MASON AND RISCH, Lesage pianos, many models and finishes. Used Electronic Pianos
BERNIE PORTER MUSIC
725 CALEDONIA 382-9542
OPEN NIGHTLY 'TIL 9 P.M.
CLOSED MONDAYS JULY AND AUG.
SATURDAY 5:30-FREE PARKING

Only Hammond
Has a NOTE-A-CHORD. A new exclusive innovation that makes learning to play left hand chords easy and fun
Gleeson Music City
HOME of HAMMOND ORGANS
714 FORT 388-9632

USED KAWAI ORGAN $988
KAWAI KEYBOARD STUDIOS
At The Bay 385-1311

RICHARD DENZIL
PIANO TUNER — TECHNICIAN
Regulation, repairing, rebuilding.
388-9295

FENDER BASS, $200; TRAYNOR, monitor, $50; Traynor bass amp, $400; 4 speaker cabinets, $20 each. 385-9518.

ALLISON PIANO
Tuning, moving, rebuilding, refinishing, restored Grands for sale. 384-3935.

EATON'S
CASH FOR USED PIANOS
PHONE 382-7141
LOCAL 230

EXCELLENT UNIVOX STRAT copy, with Fender pickup, hardshell, case, $225. Roland Fuzz Box $45. 479-5547.

JULY IS NOT TOO EARLY TO reserve your school band rental instruments for Sept. '78 at HALL and FAIRFIELD, 728 Fort, 385-3307.

MAESTRO ECHOPLEX UNIT, BGW 500 D amplifier, Tapco 6200A mixer, 4 JBL K-110's, all in excellent condition. 478-2824.

TWO 15" E.V.'S NEED WORK, $100. Roland phase-5 shifter, $75. 479-4997.

ALLISON PIANO
Used pianos wanted. For restoration and not quick resale. 384-3935.

NEW 50-WATT YAMAHA AMPLIFIER with tuber sound, and much tonal response. $300. 388-9468.

ORANGE OF ENGLAND, AMPLIFIER, Celestion speakers, variable wattage, tubes, 384-0775.

SMALL KAWAI ORGAN AND bench, 2 keyboards, 13 pedals, in new condition. 384-1005.

AMP. FENDER SUPER, REverb. Cover and quality casters. $450, 384-1274.

COMPLETE P.A. SYSTEM. INquires 592-6147 after 5 p.m.SEVEN-

MUST SELL, 1914 MORRIS upright piano, $800 firm. 474-1613.

70 MUSICAL INSTRUMENTS

THE FAMILY
that plays together
STAYS TOGETHER
NEW PIANOS from $1795
ENQUIRE about FAMILY LESSONS
CASCADE PIANO & ORGAN
EXCLUSIVE agents for GALANTI GULBRANSEN, KIMBALL
In Hillside Mall
595-4124

WE CARRY

Vancouver Island's most complete stock of sheet music and books. Try us at
NELSON'S MUSIC
1315 Government 385-9728

LOOK!
another New LOWREY ORGAN See and hear the all new
FESTIVAL
This Saturday at WOODWARD'S
12 Rhythms
60-1 finger chords
AOC
Walnut cabinet
Light stop rail
$2695.
Woodward's Pianos and Organs, Second Floor

Baldwin
Music Gallery
388-4034 (207) 3400 Douglas
Special prices on Grand Pianos through to July 31.

NOW AT
EATON'S
Heintzman Pianos
See the new "Scandia". Warm contemporary styling in teak or select from 6 other styles of these fine pianos.
MAIN FLOOR
HOME FURNISHINGS BLDG.

SOUND SOURCE CABINET WITH 2 100 watt 12" Altec Lansing speakers. $350. 384-5045, after 5.

PLAYER PIANO, GERHARD-Heintzman cabinet grand, plus stool. 382-0704.

L.P. CONGAS AND CASES. GIBSON bass. Fender Telecaster 479-1364, 384-9876.

BR2R YAMAHA ORGAN, AUTO-rhythm, hardly used, asking $450. 383-3719.

71 MUSIC TEACHERS

LESSONS
and Service. Most instruffents
BERNIE PORTER MUSIC
CLOSED MONDAYS JULY AND AUG.
725 CALEDONIA 382-9542

SCOTT PIANO AND ORGAN
Register now for Summer Music Lessons.
386-2434. Blanshard at Johnson

EXPERIENCED SINGING teacher, University area, phone Mrs. Doreen Thompson, 477-0915.

77 MOTORCYCLES

1976 YAMAHA 650, EXCELLENT condition, 1200 miles, eliminator 2 fairing, 2 helmets, offers on $1700, 598-6749 or 598-7041.

77 YAMAHA 650, 6,000 MILES, excellent condition. Around noon or after 7, 592-4851.

Crossword By Eugene Sheffer

ACROSS
- 1 Wager
- 4 Alan or Robert
- 8 Thick slice
- 12 Time past
- 13 New Mexico resort
- 14 Hamlet's opening words
- 15 A-one
- 17 Old
- 18 Chinese dynasty
- 19 Central idea
- 21 Work diligently
- 24 Word with sack
- 25 Dock-worker's org.
- 26 On the — (fleeing)
- 28 Softened
- 32 Put away, as money
- 34 Reimburse
- 36 Microscopic opening
- 37 Fashion
- 39 Jellylike substance
- 41 Eat humble —
- 42 Finale
- 44 Certain fiddle
- 46 Dutch artist
- 50 Actor Mineo
- 51 Pierre's girlfriend
- 52 Capstone
- 56 Fill in the dotted line
- 57 Otherwise
- 58 Valuable stone
- 59 Part of Q.E.D.
- 60 Check
- 61 "It Had to Be —"

DOWN
- 1 Belfry dweller
- 2 Conceit
- 3 Lacking stability
- 4 Like modern music
- 5 Abbr. on map
- 6 Wharf
- 7 Ruins or remains
- 8 Certain comedian
- 9 Newspaper nameplate
- 10 Aid
- 11 English historian
- 16 Doze
- 20 Thanksgiving item
- 21 Buss
- 22 Israeli port
- 23 Word with wire or spinal
- 27 Girl's nickname
- 29 Specific anatomy
- 30 Shamrock country
- 31 Act
- 33 Gold or silver
- 35 Aye
- 38 Weathervane position
- 40 Decrease
- 43 Inhibit
- 45 Persian or Maltese
- 46 Flower's milieu
- 47 Asian ruler
- 48 Latvian port
- 49 Cameo, in some cases
- 53 Greek letter
- 54 Recent: comb. form
- 55 Australian bird

Average solution time: 25 min.

BAS SEA STAKE
ASH ELM EIDER
STY TOPBANANA
TEE SPLIT
ERRS EEL OISE
CAD LESSEN
STERN ACTED
HAVANA ATA
EDAM RON ROLE
SARGE HAL
PEACHBLOW ASI
IGLOO ORE RET
POINT PAR ARE

7-7

Answer to yesterday's puzzle.

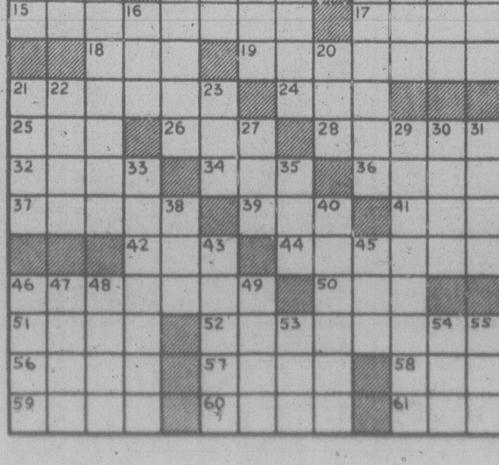

77 MOTORCYCLES

NEW BIKE SALE

77 MODELS

(1) XS 650 YAMAHA	$2049
(1) TY 175 YAMAHA	$1039
(1) DT 125 YAMAHA	$ 939
(1) TS 185 SUZUKI	$ 999
(1) DS 100 SUZUKI	$ 699
(1) Z50 HONDA	$ 469
(2) CT 125 HONDA	$ 939

78 MODELS

HONDA CB 750F	$2899
HONDA CB 750K	$2699
HONDA XL 100	$ 939
HONDA XL 75	$ 699
HONDA XR 75	$ 689
HONDA CT 70	$ 639
YAMAHA DT 250	$1399
YAMAHA DT 175	$1199
YAMAHA DT 100	$ 789
YAMAHA GT 80	$ 599

All Prices Include FR and PDI.

Free Accessories
With The Following
78 MODEL HONDAS

CB 550K $2449
includes carrier, backrest, safety bar and 2 helmets.

CB 400T $1539
includes carrier, backrest and helmet

CM 185T $1249
includes safety bar and helmet.

CB 125S $839
includes helmet and gloves.

ARRIVING SOON
A Small Shipment of
YAMAHA
650 SPECIALS
Last Shipment at the Old Price!

USED SPECIALS

78 HARLEY FLH 80	$6495
78 HARLEY FXS Lowrider	$5699
77 KAW 1000	$2999

Plus over 50 other used Bikes to choose from. All sizes and prices.
AT
MULLINS MARINE
SALES LTD.
382-1928 D-00365A
925 Yates St.

HONDA
We have YOUR Bike
See us Last before you buy.
WANTED
Used Cars in Trade
Bank Financing OA.C.
VICTORIA HONDA
2851 Douglas 386-8364
DL 01953A

BELSTAFF
Waterproof Clothing

Jackets	$77.95
Pants	$58.95

Limited Supply
BROOKLANDS MOTORCYCLES
937 Fort St. 383-5926
D.L. 1271

XL350
Honda trail, 1977 model, as new, less than 1,000 miles, helmet and gloves included. 595-6894.

'74 Yamaha 400MX
Only 11,000 RM Complete with helmet. First $1100. ESQUIMALT AUTOMART LTD. 480 Esquimalt Rd., 382-7195. D-00856A.

POWERTOWN M.C.
Service to all Makes. Hi-Performance parts. 384-1249. D199169A. 614 Grenville.

MOPEDS - 18
Models. Test ride. Island Motor, 385-3515, 602 Esquimalt. D1920A.

77 KAWASKI 400
Perfect Commuter sized motorcycle, as new condition, just serviced, 5,000 kilometres, $1,150. 385-7329 after 5 p.m.

1972 HONDA XL250, RINGS, torque exhaust, tires and cam recently. Terrific shape, offers, 477-3325.

77 SILVER YAMAHA 750, Shafty with matching Vetter Faring, $3500 new, sacrifice $2500. Nice bike. 388-4066.

'74 250 YAMAHA ENDURO, REbuilt engine, $500 or best offer. Call Dave 477-1821 days, 385-4254 after 5 p.m.

1970 TRIUMPH TR6 650, IMMACulate, everything new, $1500. 383-5968.

1969 TRIUMPH 500 TROPHY, good condition, asking $735. After 6 p.m., 595-1374.

K. J. KAWASAKI
2940 DOUGLAS
385-0323 DL-01836A

FOR SALE: 1956 HARLEY DAvidson Panhead, complete; basket job, $1800, phone 386-9136.

'75 HONDA GOLDWING, 8700 miles. Full touring kit, and burglar alarm. 388-5037.

1973 HONDA 350-4, IMMACULATE condition, for sale or trade. 384-2578.

750 KAWASAKI TRIPLE
Saddle bags, flaring, many extras, $1550. 386-0917.

'74 XLCH-1000 HARLEY SPORTster, asking $2800. 479-1354.

'77 750 HONDA, SUPER SPORT, Phone after 4:30, 478-0737.

'72 HONDA 350 FOUR, GOOD shape, $695. Phone 595-8293.

1975 C.B. 500 TWIN HONDA. 388-4473 or view at 532 Bowlsby Pl.

'72 SUZUKI T250 TWIN, NEW chain. Offers. 652-3000.

1963 150 HONDA. GOOD SHAPE $200. 384-0755.

'74 HONDA 360, MUST SELL, $650, 474-2042.

1978 YAMAHA I.T. 250, BEST offer. 479-7572.

YAMAHA 250, OFFERS TO $500, 479-4222 after 4:30.

EXCEPTIONAL YAMAHA 125 ENduro, $700 a must see. 477-3562.

HONDA 125, GOOD CONDITION, tested. $250. 477-2264.

77 MOTORCYCLES

CHECK
FREDERICK MOTORS LTD.
FOR
IN-STORE SPECIALS
THIS WEEK
616 Queens 383-0823
DL 00834A

STILL
A FEW LEFT
Harley-Davidson
2—SS 175s
$999
1—SS 250
$1095
Also in Stock
FXE, FLH, FLH80
VICTORIA HONDA

1973 KAWASAKI H2 750 — CUStom paint, chrome, K91 tires, K&N air filters. Konis, Rickmon ¾ fairing. Excellent condition. Must be seen $1500. Call 383-7282.

MUST BE SOLD BY JULY 24TH., 1978 Honda, CB450, 13,000 miles, new cables, new brakes, fully tuned. $845 or closest offer. 479-8596.

TWO 1972 YAMAHAS, ELECTRIC starts, one running excellent, other has new pistons and rings. $450 or best offer or trade for trail bike. 642-3007.

1978 HONDA XL350, 4 WEEKS old, forced to sell, too large for beginner. New price, $1749. Make me an offer. 656-5144.

'74 HONDA XL 350. TOP CONDItion, $895 or best offer, 383-5929 after 5.

VESPA SCOOTER 125, EXcellent running condition, low mileage, $250. 477-5628.

1978 DT 250 ENDURO YAMAHA 900 KM $1350. 474-2614 after 6.

75 YAMAHA 250 STREET, $700, 479-7074.

'72 YAMAHA 650. MUST BE SEEN. $1,000 firm. 478-1642.

'77 TY175 TRIALS, $775, 382-2251 after 5.

1974 HONDA CR125M, A-1 CONDItion, must be seen, 477-4861.

'72 TRIUMPH 650 BONNY, GOOD shape, $1000. 595-6895.

76 250 MT Elsinore Honda. $775. Excellent condition. 383-6467.

MINIBIKE, GOOD CONDITION, $175. 477-3719.

'75 YAMAHA 250 TRIALS, GOOD condition, $675. 592-4793.

78 BICYCLES

BUY, SELL, TRADE, REPAIRS New and used bikes Qualified mechanic operating own business. Lowest prices (Expert buckled wheel). Open 8 a.m.-8 p.m., Sun. 12-5 p.m. Reno Bikes, 2519 Gov't., 384-5514. Dealers, CCM—Raleigh—B.R.C.—Shields—Nishiki. Same day service.

REWARD
Sekine 25" Green 10-speed, black fenders, leather saddle, lost near Quadra and Finlayson Streets. Phone 385-7005.

LADIES 10-SPEED FRENCH MOtobecane. Excellent running order. Just tuned $130. 388-6629 and keep trying.

WEBSTER'S BICYCLE REPAIR (one day service), pick-up and delivery (free). Monday-Sunday 8-6. 384-0181.

2 RALEIGH SUPERBEE BIKES, 3-speed, brand new, man's and lady's, $125 each. 382-8670.

RALEIGH SPACE RIDER, 24" 3 wheel 3 speed, excellent condition, offers on $175. 656-1876.

WANTED: MENS APOLLO 10-speed bike, must be in good condition, 658-5935.

CHILD'S 1-SPEED BIKE, LADY'S 3-speed bike, good condition. 477-2381.

BOYS BRC, 5 SPEED, EXcellent condition, lights and extras. 479-3104.

NEW MAN'S 3-SPEED, LARGE basket, sacrifice, $95. 656-2309.

GIRL'S 5 SPEED BRC BIKE, good condition, $50. 384-4883.

LADIES' 3-SPEED BICYCLE. $25. 543 St. Patrick St.

80 BOATS and MARINE

BROKERAGE

19' Crew and Trailer	$ 7,950
24' Fibreform and Trailer	$10,500
32' Peterson Classic	$14,900
32' Matsumoto Classic	$14,900
26' Trojan, House Kept	$14,000
33' Chris, rebuilt power	$21,000
36' Shephard, super clean	$39,500
35' Chris, double cabin	$62,500
45' Monk, GMC Diesel	$59,500
75' Displacement	$75,000
16' Hobie-Cat Trailer	$ 3,300
26' Grampion	$14,900
28' MacWester Diesel	$24,500

CEDAR GROVE MARINA
"Located on the HIGHWAY JUST Before Swartz Bay
656-2580
The Home for Tollycraft in Victoria

32' GRENFELL
C.B. Cruiser Mahogany Lapstrake with 1972 twin Chryslers extra specially equipped and complimented. View by appointment only. Good value at today's prices.
$43,900
Ask for John Neufeld
THUNDERBIRD YACHT SALES
656-5832

HARBOUR MACHINE LTD.
CHRYSLER — VOLVO
Marine gas and diesel engines
Complete Propeller and Shaft repairs
One day service when necessary
Custom Machine and Welding work
31 Erie Street 383-6555

ALMOST NEW
1977 K and C 19' full canvas, C.B., 140 fresh water cooled, Volvo 280 leg, tabs, sounder, stereo 8-track, 65 hours on 3500lb. Calkins trailer, new price $13,500 asking $10,300. 595-8611, 652-1972.

1974 24½' BAYLINER SARATOGA, new 225 Volvo motor under warranty, new canvas top, trim tabs, sounder, compass, CB radio, front and stern anchor, 8 lifejackets, spare prop, stand up head, moored at Hall's Boat House, 479-2031 or days 388-1652.

1978 K AND C COMMAND Bridge 25' Cruiser. Twin 165 6 cyl. with too many options to list. Like new 23 hrs. must be seen. For information and appointment call 386-8385 9 a.m. to 7:30 p.m. ask for Rolly. Palm Motors Ltd. D-00641A.

16½' JOHNSON BOAT CATHEdral hull, completely equipped, excellent for water skiing or fishing. '65 horse Johnson motor plus 4.4 horse fishing motor, asking $4,000. Very safe and in top condition. 658-5135.

24½' FIBERFORM BAJA MODEL Bridge, 188 Merc. CB sounder, anchor pak, galley pak, standup head, all 1976. As new condition. Just $16,900. Victoria Boat Mart, 453 Head St. 383-3324.

36' CATAMARAN
Wharram Ocean cruising design. Large deck area, ideal for sail, cabin, scuba diving. Must sell, moving. A real good buy at $950. Ronae 388-4413.

14' CLINKER WITH BRIGGS AND Stratton inboard, $375 includes moorage to March at Oak Bay Marina. Wanted: car top sailboat for youngster. 592-6020.

17' FIBREFORM SURFRIDER, fully equipped, 125 h.p. Mercury. Caulkins trailer, with brakes. As new. Only used 20 hours. $6000. 384-5773.

BEAUTIFUL GOLDEN VIKING 24x8 fiberglass houseboat, 130 h.p. Volvo. Ideal for quiet cruising and fishing, $7,100. 112-754-6907 Nanaimo.

WANTED — 6 TO 8 H.P. OUTboard. 383-0228.

80 BOATS and MARINE

LOOK!!
Brand New
CAMPION
Package Deals

16' ARROW (Cobra Style!)
Really Hot!! Will handle up to 140 hp!
—70 hp Johnson elec.
—1200 Road Runner
—List $6158
PACKAGE $5495

17'6" ALERT Softop
—Deep V camper back
—70 Johnson elec.
—walk-thru windshield
—1550 Road Runner
—List $7515
PACKAGE $6650

17'6" ALERT Hardtop
—Deep V, walk-thru windshield
—Camper back
—70 hp Johnson elec.
—1550 Road Runner
—List $7620
PACKAGE $6750

19' SOUNDER Hardtop
—Deep V, camper back
—Cuddy cabin with 2 berths, head
—140 hp Johnson elec.
—List $11,180
PACKAGE $9950

19' SOUNDER Softop
—175 OMC I.O.
—Cuddy cabin, 2 berths
—head
—Deep V, full canvas
—List $14,350
PACKAGE $11,950

Package Prices include:
2 life jackets, 2 paddles, tielines, 2 bumpers.

bob whyte marine ltd.
SALES AND SERVICE
Corner Harbour and Resthaven
656-7286 SIDNEY
OPEN 9-6 TUES.-SUN.

PELAGIC
PACIFIC INDUSTRIES (1974) LTD.
A COMPLETE STOCK OF
FIBERGLASS AND EPOXY MATERIALS
Z SPAR
MARINE PAINTS
428 E. Burnside
VICTORIA
386-1811 386-7814

CANOE COVE
YACHT SALES
Open 7 Days a Week
656-5711 656-3918
Eves. 652-4386

CRUISER
32' Displacement hull, yellow cedar planked, sleeps 6, oil stove, two sinks, separate head, radio phone, CB, AM radio, sounder, other electronics, fiberglass decking. Excellent fuel economy at 1½ gallons per hour. A unique vessel in excellent condition. Much hardwood and brass. Offers on $13,600. Call 384-7687.

47' Monk Cruiser
Sleeps 8 in 4 separate areas. New — frig, stove, water heater. Economical twin Ford diesels, approx. 5 gal hr. New instrumentation, good working order, recent survey. $80,000. Will accept small foreign car or 25' to 28' boat or both as part payment Write Victoria Press Box 481.

STILL UNDER WARRANTY, 24' O-S Bayliner cruiser, only 56 hours, fresh water cooled, 225 Volvo Penta leg, stand up head, cabin heater, two-burner stove, unused, fresh water tank, sink, ice box, swim grid, sleeps 4-6. Moorage paid till 1979. This boat is in immaculate condition, will accept $14,750. After 6 p.m., 479-0458.

4 STROKE HONDA
The new 9.9 horse outboard is now in stock. Uses straight gas Has built-in 12-volt, 60-watt generator. Demonstrator available.
ALL BAY MARINA
2238 HARBOUR RD.
SIDNEY 656-3167
Open 6 days — Closed Monday

BOATERS!
SEE OUR large display of appliances, plumbing and electrical supplies.
PEDEN R.V. LTD.
2855 Quesnel 386-3464
Behind Empress Pontiac Buick

Allstate
MARINE INSURANCE
Excellent Rates. Low deductibles.
HENDERSON REALTY 385-9741

30' GARDEN AND TRADITIONAL Sanpierre Diesel Cruiser. Sabb power F.W.C. CB, sounder, speed and distance log, head, two berths, brand new. For sale at materials cost only $12,500 OBO. Victoria Boat Mart, 453 Head St. 383-3324.

THUNDERBIRD YACHT SALES
AT WESTPORT MARINA
BAYLINER YACHTS
CHB 34 TRAWLERS
CARVER BOATS
CRUISE-A-HOMES
656-5832

RADIOS—SOUNDERS—RADAR
VHF — Single Sideband — CB radio — Flasher depth sounders — Radar — Chart recording sounders Sales — Service — Installation. Ball and Shemlit Electronics Ltd. 1 West Burnside Rd. 386-9414

1976 23' FIBERFORM HARDTOP with sliding door, 165 horse power, fully rigged for sport fishing and economical cruising, many extras, offers around $12,000; call 656-4454 or 656-2069.

LISTINGS NEEDED
We have more buyers than boats. Can sell your good used boat (over 20') quickly, commercial or pleasure. Squire fBoat Brokerage, 384-3363.

Chrysler—Seagull
OUTBOARDS
Sales — Parts — Service
KEN PRASING EQUIPMENT
478-9313 934 Goldstream

FOR SALE OR TRADE
GRAND BANKS, 36' TWIN DIEsels, 2 cabins, all teak, mahogany and oak. In as-new condition. Will finance. Call evenings, 592-2558 or 592-2613.

USED OUTBOARDS
Great selection from 2 h.p. to 100 h.p.
GIBSON POWERCRAFT
382-8291

MV CORNUCOPIA 34', ALL DIEsel, radar, radio telephone, depth recorder, stove, fridge, fishhold, etc. Fisherman's Wharf, Victoria, 383-0983.

SIDNEY OUTBOARD STERNDRIVE
Mercury Sales and Service
2520 Beacon 656-3221

DAMAGED AND UNWANTED boats and motors, will haul away free, 385-8385, 388-6275 pager 877 anytime.

14' BOAT, WINDSHIELD, STEERing, 1200 lb. trailer, $500 or offers, 479-3479.

17' FIBER OVER PLY, 40 HORSE Johnson, 5 horse Auxiliary $650 or closest offer, Evenings, 598-6106.

WILL PAY $1500 FOR A CLASS C Fishing licence, 385-8385, 388-6275 pager 877 anytime.

16' WOOD AND GLASS BOAT, trailer and 35 horse outboard. $400 or best offer. 652-3153.

'73, 24' REINELL EXPRESS, fully equipped, good condition, $11,000. 595-4958.

WANTED: 9 TO 20 HP OUTboard motor, for parts. 478-6282.

12' ALUMINUM, HARbourcraft $300. 384-1236.

11½' FIBREGLASS BOAT, 4 H.P. motor, $150, 479-3479.

CANOES FOR RENTAL
Phone 656-2107

WANTED 6' FIBERGLASS dinghy, 385-8405.

9.8 MERC 1975. GOOD MECHANIcal condition. 479-1467.

TWO BOAT TRAILERS, BEST offer takes. 385-5915.

16' FIBERGLASS CANOE MOULD 595-1523.

80 BOATS and MARINE

GIBSON'S
TRADE-IN
CLEAROUT

Runabouts

14'4" HOURSTON
GLASSCRAFT
—50 h.p. Evinrude elec.
$2,495

15' HOURSTON
—Trailer GLASSCRAFT
—60 h.p. Johnson elec.
—Trailer
$2,995

14' CANAVENTURE
—35 h.p. Mercury elec
—Road Runner trailer
$2,695

15' CAL GLASS
—50 h.p. Mercury elec.
—Road Runner trailer
$3,495

Sterndrives

17' HOURSTON
GLASSCRAFT
—140 Mercruiser I.O.
—Road Runner trailer
$5,995

18½' SANGSTER
—Cuddy Cabin
—120 Mercruiser
—Marine Heads
$6,995

21' REINELL SEDAN
—188 Mercruiser FWC
—Full Galley
—Marine Heads
$10,995
$8,995

20' DOUBLE EAGLE
HARDTOP
—215 Waukesha Volvo
—Fresh Water Cooled
—Full galley
—Marine Heads
$11,995

2250 BAYLINER
Skagit Offshore Hardtop
—Rebuilt 225 Volvo
—Trimtabs
—New Canvas, bottom paint
—Depth Sounder
$11,995

SKIS
LAKE REGION, EP, CONNELLY
ALL IN STOCK

PLUS NEW
BAYLINER
HOURSTON
GLASSCRAFT
MIRRO CRAFT
JOHNSON outboards
VOLVO — OMC
Sterndrives — Trailers
Accessories

All At
GIBSON
Powercraft
CENTRE LTD.
2520 Gov't St. (Near Bay)
382-8291

"It's The Service That Sets Us Apart"

Salmon Charter
This is a comfortable, go-anywhere cruiser, 2 years old, with a valid "C" Licence. Full price of $36,000 includes 65 commercial prawn and crab traps. Charter in summer, commercial crab fish in winter. Excellent opportunity to make a good living from the sea. Owner is prepared to teach new owner the ropes. Excellent financing available.
Ray Mason — 479-8807, 388-4413

Tollycraft
LUXURY OFFSHORE CRUISERS
We have one new 30' TOLLY on order for mid-July delivery. Call us for details.
CEDAR GROVE MARINA
656-2580

24' REINELL BRIDGE 1974, OMC 190, only 450 hours. Outdrive rebuilt 1978 sounder, standup head. Exceptional value today at $9,950. Victoria Boat Mart, 453 Head St. 383-3324.

9.8 77 MERCUR YLONG SHAFT electric start with alternator. As new, maximum 20 hrs. $850. 9-7:30 ask for Rolly 386-8385.

SMALL BOATS MAY BE ACcepted as downpayment on several of our listings of homes. Izik Homes Realty 383-8522.

WANTED: TWO MONTHS RENtal of 18' or larger boat. Will take full responsibility plus bay required fees. 478-0245.

21' CABIN CRUISER, FIBERGlass over plywood, needs work. 50 horsepower Johnson outboard. $1,000. 382-2473.

26' CAMPION TOBA, 10' BEAM, command bridge, more than usual in extra equipment. Asking $21,900. 479-5885, after 6 p.m.

19'6" REINELL WITH TRAILER, depth sounder, accessories, offers, 479-7045.

10 HORSEPOWER, ALBIN GAS engine, 2 cylinder, may be seen running, offers, 383-7828.

1974 19' COBRA HARD TOP, 165 horsepower, inboard-outboard Mercruiser, $7,000. 145 Sims, 386-9504.

65 HORSEPOWER MERCURY motor, like new. 930 Selkirk Ave. 386-0244.

JOHNSON SEA HORSE 1.5 H.P. outboard, never used. $125. 748-4850.

18 FOOT PLYWOOD BOAT — new. 930 Selkirk Ave. 386-0244.

BOAT TRAILER FOR SALE, $125, 383-6531.

80 BOATS and MARINE

THUNDERBIRD YACHT SALES
WESTPORT MARINA

1978 SANGSTER SALE

19' CORMORANT Was $10,396	$ 9,495
20 WEEKENDER Was $14,351	$12,995
23' CHINOOK Was $17,437	$16,295

VACATION TIME SALE
ONUSED BOAT LINE-UP

1974 24' BELLBOY Was $11,500	$10,500
1970 24' FIBERFORM Was $7,900	$ 6,250
1976 24' FIBERFORM Was $14,500	$13,500
1976 24' REINELL Was $14,900	$13,900
1975 24' STARCRAFT Was $14,300	$13,900
1973 26' CUSTOM CRAFT Was $15,995	$14,500
1976 26' CAMPION CB Was $24,900	$23,900
1976 28' CB FIBERFORM Was $35,000	$31,500
1973 28' FIBERFORM Sedan Was $21,000	$19,500
1966 19' Plywood F.G Cuddy Was $2,700	$ 2,400

DISPLACEMENT AND semi-displacement

1935 36' CHRIS CRAFT (gas) Was $26,900	$24,500
1923 35' DISPLACEMENT (diesel) Was $23,900	$19,800
1965 30' CHRISCRAFT (gas) Was $15,995	$14,995
1956 26' CHRISCRAFT (gas) Was $11,900	$10,900
1958 30' GRENFELL (gas) Was $14,900	$13,900
1958 27' RICHARDSON (diesel) Was $10,900	$ 8,900

2075 Tyron Rd., Sidney
656-5832

PACKAGE SPECIALS

14' DOUBLE EAGLE
—camper top
—wiper
—1200 lb. galv. EZ-loader
—40 hp Merc elec.
SPECIAL $4515

16' SILVERLINE
—built-in tank
—walk-thru windshield
—full top
—1600 lb. EZ-loader
—70 hp Merc elec.
SPECIAL $5945

16' SILVERLINE
—deluxe model
—120 Merc I.O.
—180 lb. galv. EZ-loader
SPECIAL $8170

SEE US NOW AT
MULLINS
MARINE
SALES LTD.
925 Yates St. D-00365A
382-1928 382-4515

ZODIAC
Inflatable boats for safety and versatility.
Zodiac Marine Ltd.
DISTRIBUTOR
Sales and Service
388-7444
Rental and Leasing
388-5462
105-1208 Wharf St. Lower level Hartwig Court.
AREA DEALERS
VICTORIA
Oak Bay Marine Sales and Service
1327 Beach Dr. 598-3393
SIDNEY
National Boat Sales
2060 White Birch Rd. 656-3966

Oak Bay Marine
GOOD SELECTION
of used outboards from 9.5 h.p. to 75 h.p. in stock
1327 Beach Dr. 598-3393

34' CLASSIC DISPLACEMENT Sedan Cruiser. 5 berth, full galley, oil heat, CB, Radiophone, RDF sounder, A1 survey assured. Appraised at $27,500. Replacement $60,000. Asking $22,500. Victoria Boat Mart, 453Head St., 383-3324.

26' BRANDLMAYR CRUISER. 390 cubic inch Ford, fresh water cooled. Fully equipped, including furnace, radio, sounder, trim tabs, spare prop, and shaft. $8500. 656-2578.

34' EAST COAST STYLE BOAT, economical diesel. Ideal work, pleasure, or liveaboard. Good survey $9,500. Will consider smaller boat for part payment. 746-6222 or 748-9563 Duncan.

16'5" LARSON TRI-HULL, WITH special built-in bow seating. Condition likenew. 75 h.p. Chrysler outboard, only 50 hours on engine. As unit, asking $3900. Offers. 642-3381.

14' FIBREGLASS BOAT, AND 20 horsepower Mercury motor. Good running order. With trailer. $800, closest offer. 478-4324. Can be seen anytime.

250 HORSEPOWER CHRYSLER marine 2-1 reduction. 20 horsepower 1973 Mercury outboard. 18 horsepower 1972 Evinrude outboard. 592-0149 evenings.

1977 23' EASY LOADER, TANdem boat trailer, 5300 lb. capacity, vacuum over hydraulic brake system all controls included. $2500 or offers, 477-4685 after 5.

READY TO CRUISE OR FISH, 23' Brandlmayr cruiser FWC, radio telephone, sounder, detector, dinghy, many extras, must be seen to appreciate. 382-5258.

27' CABIN CRUISER, EXTRAS. Very reasonable. $2500 or offers. 385-6853.

A LICENSED TROLLER, FIberglass and aluminum fully equipped, ready to fish. 949-7961.

WANTED TO CHARTER 25-30' power boat, 5 days between July 28th and Aug. 11th. 658-5195.

9.5 AND 40 HORSE JOHNSON'S, longshafts $315, $600. Anchorchain 212'. 382-0640.

20 AND 2 HORSE JOHSON'S longshaft $375, $225; 5 gal double hose tank $30. 382-0640.

TOTAL BOAT SERVICES LTD.
Marine Surveyors
656-5826

MARINE REPAIR
Gas diesel. Days 652-1231 evenings 652-3803.

9 H.P. BRIGGS AND STRATTON, with clutch assembly. 383-0228.

16' FRONTIERSMAN CANOE, AS new, $200. 382-0114 after 6 p.m.

80 BOATS and MARINE

MERCURY OUTBOARDS BY THE TRUCKLOAD

4 Hp.	Reg. $538
Truckload Price	$498
4.5 Hp.	Reg. $579
Truckload Price	$530
7.5 Hp.	Reg. $786
Truckload Price	$735
9.8 Hp.	Reg. $952
Truckload Price	$835
20 Hp.	Reg. $1142
Truckload Price	$1050

SUPER TRUCKLOAD PRICES

7.5 Hp. Electric Start Reg. $826
Super Truckload Price $788

90 Hp. Electric Long Shaft Reg. $3094
Super Truckload Price $2588

115 Hp. Electric Long Shaft Reg. $3230
Super Truckload Price $2888

WATER SKI
Mercury Marine
Is your one stop Ski Centre. We have in stock: E.P. Duraflex, Connelly, Taperflex, Sunspinner and Lake Region. Ski vests and Bridles Now In Stock. Buy now and Save.

Marine Accessories

Avon Inflatables

BROKERAGE
18' K & C
—140 Hp. Volvo
—fresh water cooling
—20 Hp. Merc on Brk.
—trim tabs
—Low range 460 sounder
—am-fm, stereo
—compass
—defroster fan
—fire extinguisher
—rod holders
—CB radio and antenna
—3500 Calkins trailer
Low hours on super clean unit.
ONLY $10,500

ALL AT
Mercury Marine
800 Cloverdale
385-1457

BIDS ACCEPTED ON CLASS "A" twenty-ton fishing licence. All bids accompanied by certified cheque for 10 per cent of amount of bid made out to Trail Marine Ltd. and marked "deposit on bid for C.F.L. 4910." Highest or only bid not necessarily accepted. Bids to be received by 1600 P.D.T. August 4th, 1978 addressed to: Trail Marine Ltd., 125 Kingham Pl., Victoria, B.C. V9B 1L9

SPECIAL VALUE WEEKENDER Fisherman, 25' 1956 built, double mahogany hull, Chriscraft, 7½' beam, 4½' headroom in forward cabin, inboard engine, 327 C.I.D., fresh-water cooled, completely rebuilt, as new. New bottom paint. Zincs boathouse kept. Many other extras. $8,900 firm. Serious inquiries only. 656-1349, evenings.

24' EXPRESS CRUISER
170 VOLVO I-O NEARLY NEW, FULL INVENTORY OF EXTRAS. TEAK THROUGHOUT, BOATHOUSE AVAILABLE. A SUPERLATIVE FAMILY-FISHING BOAT AT A GIVE AWAY PRICE OF $13,800, 652-1618.

TROJAN F30, GLASS HULL, teak deck, twin 215 h.p. FWC. Mercruiser inboards, 1975. Command Bridge, very complete inventory, nothing more to add. Priced to sell. Well below market value just $28,900. Victoria Boat Mart 453 Head St. 383-3324.

Repower At Sea Power
COMPLETE ENGINE REBUILDING facilities for all makes gas and diesel — reasonable rates. All work fully guaranteed. 656-4341.

19' FIBERFORM 165 H.P.
Cabin — Sink — Stove — Icebox — Dual gas tanks — head. New canvass $6500.00. Calkins Trailer $1000.00.
477-1051

FAMILY BOAT
BARGAIN 13½' FIBERGLASS boat, with 2 h.p. Evinrude, rodsrest, etc. $650 cash. Phone 383-1256 between 5-7 p.m.

1974 17½' FIBERGASS FULL canvas 140 OMC inboard-outboard, 150 hrs. good as new. 656-2645.

SAILBOAT TRAILER, SUITABLE for Tanzer 22. Tandem axle, brand new $1200 firm. 477-9622.

36' 8.4 TON A-LICENCE FG troller, built '73, fully equipped. Ready to fish. Phone 246-3780.

BOAT LETTERING A SPEcialty. Phone Ken Warner, 652-2007.

30' WOOD DISPLACEMENT cruiser, needs work. 388-5025 or 592-4949.

18' ALUMINUM BOAT, 110 Volvo motor, canvas top, EZ trailer. $2,000. 47-0590.

7 FT. DINGHY, $40. 652-3273.

80 BOATS and MARINE

NATIONAL

A few selections from our many NATIONAL LISTINGS:

SAIL

CAL 28, 6 berth fibreglass sloop. New 20 HP Merc. O.B. 4 sails. An extremely well looked after boat $17,900

GRAMPIAN 26. 5 berths. Main, Jib, Spinnaker, Petter inboard diesel. Plenty of headroom. $18,500

POWER

34' PACEMAKER TRI CABIN. Built 1969. Twin Crusaders. Radiophone. Onan generator. Cabin heat. Sounder. Spotlight. Full fridge. Dual controls and command bridge. Maintained regardless of cost and excellent value at $49,500

Amongst the LUXURY YACHT listings we can offer an ALASKAN 55. A 64' ocean going STEEL MOTORYACHT, a couple of GRAND BANKS cruisers and a Stephens design 72' MOTOR YACHT.

CATALINA

NATIONAL BOAT SALES LTD. have been appointed Victoria area agent for the CATALINA RANGE OF SAILING CRAFT. You are invited to inspect a CATALINA 22.

West Canada agents for Grand Banks, Fisher, Moody, Albin, Sisu, Seidelmann, Pacific Pilot.

DICK CHUDLEY
or LUKE KYNASTON

NATIONAL
Boat Sales Ltd.

2060 White Birch Road,
Sidney, B.C.
V8L 2R1 Tel. (604) 656-3965
AND ALSO AT
False Creek, Vancouver

Gypsy Yacht Sales

SAIL

ORIENT 35	$48,900
BAYFIELD 32	$38,900
TRITON 29	$23,500
Aux. CUTTER 29	$17,250
CORONADO 25	$13,500
SAN JUAN 24	$11,990
CUB 23	$ 5,995

POWER

TOLLYCRAFT 34	$79,000
TROJAN F-32	$53,900

33' HEAVY DISPLACEMENT cruiser. Totally redone in last two years. 6 cyl. diesel, VHF, auto pilot with remote, sounder stereo, oil stove. Excellent Gulf Island cruiser or liveaboard. Priced for quick sale at $18,900. 2270 Harbour Rd., Sidney.

656-5591

SUMMER SAVINGS

15' Boston Whaler, DEMO, unsinkable, fiberglass, great for fishing and skiing, Regular $3886, Summer Special $2995, or with 50 hp. Merc. $4495. Only one available at this price.

Pleasurecraft Sales — 658-8567

UNIQUE AND ONLY 40' HI speed displacement. Bridge deck cruiser, Chrysler power to 14 Knots! VHF sounder, full galley, dinghy and OB, connoisseurs only please $20,000. Victoria Boat Mart, 453 Head St. 383-3324.

PRICES REDUCED: Power Specials. 24' Fiberform 1975, only 475 house, like new condition, was $15,000, now $12,900. Must be seen.

SAIL SPECIALS Cal 21, 6 H.P. engine, excellent starter, was $5,900, now 4,700. San Juan 24 electric O.B., 3 sails, was $11,900, now $9,000. Cove Yachts, Maple Bay. 748-8136.

18' BAYLINER, QUARTER master, 302 Ford, fresh water cooled, Waukesh marine equipped, Jacuzzi jet drive, only 40 hours logged, draws 12" water, E-Z load trailer with brakes, $6500. 385-7925.

12' INFLATABLE BOAT
Hutchinson 440. White and blue. No patches or tears. With 1973 20 horsepower outboard. A real good buy. $975. Offers trades. Ronae 388-4413.

READY TO GO
17' custom built 40 and 9.9 Johnson motors. All fishing and miscellaneous equipment included. $1,500. 595-6393.

25' CRISCRAFT CABIN CRUISER in immaculate condition, low hours, fully equipped, asking $11,900, will consider trades. 477-6312, 477-3953.

15½' FIBERGLASS BOAT, TRAILer and 50 Merc., radio, paddles, life-jackets, miscellaneous, $1800 phone 478-0967 between 6-8 p.m.

15'6" GLASSCRAFT 1975, 85 H.P. Mercury, 1200 lb. Roadrunner trailer, full camper top, twin tanks, fire extinguisher and gauges. $3,500. 479-6222.

13'6" PLYWOOD BOAT, FIBERGlass hull, steering wheel, fish tank, oars and rod holders, remote control with tilt-boom trailer. $275. 384-3855.

22' GLAS-PLY CRUISER, INboard-outboard, 188 Mercruiser. Includes E-Z loader trailer. Lots of extras. Sel lor trade for smaller boat. 477-2821.

FIBERGLASS HOUSE BOAT, DEsigned for sea cruising, fully equipped, sleeps six, splendid condition. $13,900. Terms available. 656-5448.

14-FT. 3-IN. K AND C FIBERGlass camper top. Sleeper seats. Twin 25-horse power Johnson. Roadrunner trailer. $2,500. 479-2846.

15' PETERBOROUGH COMET, split cedar, 40 h.p. Evinrude, electric starter, seats six, boat trailer, many extras, $2,000 firm. 478-1384.

31' BOAT IN GOOD CONDITION one of a kind, a steal at $5500 firm. Excellent live-aboard. 388-4518.

1976 MERCURY 9.8 LS, STAINless outboard bracket, Princess alcohol stove, everything like new. Best offer. 477-4594.

16' PLYGLASS, LEATHER seats, canvas top, 20 hp motor, 127 hours, Holsclaw tilt trailer, asking $1400, 479-7848.

12' PETERBOROUGH CARTOP boat, wood and canvas, fair condition, plus oars and locks, $70. 658-8858.

26' CHRIS CRAFT, $8,900. GALley, head, CB, 327 cubic inch engine, extras, good condition, 385-0548.

FIBERGLASS DINGHY, 8'6". Beam ½ its width. Teak seats. Excellent for sailing, rowing, or small engine. $325. 598-3491.

GOOD 27' LIFEBOAT CONVERsion with Easthope, only $3800, 656-7149.

YANMAR DIESEL ENGINES 30 and 12 hp., new. Vagvolgyi Yachts, 656-1448.

26' TOLLYCRAFT, EXCELLENT condition, many extras. $14,900. 652-4550.

TELSTAR 26' CABIN CRUISER, kit or complete. Vagvolgyi Yachts. 656-1448.

VOLVO PENTA, I-O, 240 HP, fresh water cooled, complete. Vagvolgyi Yachts. 656-1448.

FISH, SKI, CRUISE. 17' Islanders. 2 motors. Camper top. New trailer. $3,500. 652-2059.

CRESTLINER 12 FT. ALUMINUM boat. Oars and oarlocks $300. 384-0115.

13½' CEDAR STRIP WITH FIbreglass and 35 horse Merc, trailer, $600 or best offer. 592-9226.

YACHT OWNERS CHARTER POOL. Power or Sail, skippered or U-Drive. 24'-110'. 382-6633.

15' ISLANDER, DEEP V. 50 Merc, Holsclaw trailer, many extras, $3000 firm, 478-6791.

22' REINELL, VOLVO LEG AND engine, low hours on both, galley and head $7,000. 383-9865.

HOURSTON GLASCRAFT, 13', twin 10 H.P. Johnsons, like new condition. 592-4737.

16' CLINKER, WITH CABIN, phone 478-9179 after 5 p.m.

LAST ONE LEFT—NEW 8' PLYwood dinghy, $70. 652-2439.

BAYSHORE FOR
Marine Insurance. 382-7203

WANTED: BOTTOM END FOR 50 or 65 h.p. Merc. outboard. 478-3406.

WANTED: GOOD 25 TO 35 H.P. outboard. 478-3406 evenings.

175 H.P. OUTBOARD JOHNSON good condition. 479-5006.

MUST SELL — INBOARD SKI boat, trailer, best offer. 592-1394.

15' KAYAK, SPRAY SKIRT AND paddles included. 384-9243.

80 BOATS and MARINE

DJ YACHTS

Inventory Variety gives you the Boat for your needs . . . at the price you can afford.

14' — 24' on Tri. skiing, fishing, weekend, mobile units for unlimited access to marine enjoyment. Prices rrom $2,750.

22' — 26' of top quality Fiberglass I-O and inboard. Ready to go for weekends and holidays. Good selection starting at $9,995.

19' — 30' Wood Cruisers. Well maintained. VEssels for those who enjoy the pride of workmanship. Starting Price $3,750.

33' — 42' Diesel Disp. as low as $24,895. The ulitmate in economy and dependibility, comfort long range cruising. New Puget Trawlers available.

32' — 50' Luxury power cruisers. The motor vessels for extended cruising with the advantages of extras.

One Only: 26' Northsea Dsl Disp. Cruiser. Aft cabin model. Priced to sell at $22,995.

"Car Top" Sail — Fun on lakers and ocean. A new concept in local waters. Only $1,095.

Day Sail starting at 18' for $1,490 Selection in wood and fiberglass.

Off Shore to 40' Sail. New 24' Yamaha Diesel Motor Sailer on Diplat at Bosun's.

Our large volume of sales demands new listings. If you have a boat you want to sell — we want to talk to you.

Joyce Omlid and Don White — Bosun's Marina 656-5558 Randy Buyle — Oak Bay 598-3366. Pedder Bay 478-1771.

SQUIRE BOAT BROKERAGE since 1959

POWER

19' CAL-GLASS "Berkley Jet" Hard top — canvas back — hot water — heating — fish tanks $6500

18'6" DIESEL Launch 8' beam 6' headroom. Enclosed wheel steering, suitable for yrar around fishing. $9900

30' SEDAN Cruiser live-aboard. Ford industrial, Keel — cooling, oil stove $12,000

24' GREW — water — ski — cruise enclosed head, cuddy cabin $20,000

28' C license F-G open cockpit, diesel cruiser. $27,000

SAIL

21' VIVACITY sloop F.G., sleeps 4 head, stove, fully equipped and clean. $8,000

31' C and C Corvette, large sail inventory — excellent value $23,900

32' Superb LIVE-ABOARD wooden sloop, fully equipped and recorded inventory $30,000

525 Head St. 384-3353

VAN ISLE MARINA

POWER

22' Fiberform; 22' Chris Craft; 24' Sea Ray; 24' Brandimayr; 24' Comd. Bridge; 25' Chirs Graft; 25' Trojan; 26' Campion; 27' Disp. Cruiser; 27' Chirs Carft; 28' Cruiser; 30' Grenfell; 30' Diesel; 30' Spencer; 30' Chris Craft; 32' Cornet; 34' Diesel Disp; 36' Shepherd; 37' Monk; 38' Monk; 40' Pelagic; C-Bridge; 47' Lieaboard; 47' Diesel Classic.

SAIL

17' Davidson; 21' Norwester; 26' Rawson; 26' Reinell; 26' Trimaran; 29' Hughes; 29' Martin; 30' Grampion; 40' Philbrooks; 41' C.T.; 47' Lunenburg Ketch.

For these and many other fine listings including our Caribbean stock, please contact JOHN ALLEN at

VAN ILSE MARNA COL LTD.
Tsehum Harbour Box 2130
656-1138 Sidney, B.C.

GRAND BANK 36, Trawler Yacht available to purchaser seriously interested in financing ownership through short term charter. Possible trade considered. For details contact National Boat Sales Ltd., 656-3966.

26' TROJAN
1968, fully equipped, reduced to $12,500. Boathouse available. 477-2776.

1977 9.9 H.P. EVINRUDE SHORT shaft, $800. 477-3372.

81 SAILBOATS

SUMMER SAVINGS

17' Boston Whaler Harpoon, fiberglass trailerable daysailer, DEMO, main and jib, unsinkable, centreboard, outboard bracket, Regular $6271, Summer Special $4950.

21' Swiftsure, beautiful fiberglass, trailerable sailboat, DEMO, main and jib, retractable keel, outboard bracket, sail cover, dinette table, teak finish, sleeps 4 in comfort, 10-year warranty, 7.5 h.p. Mercury, Regular $9653, Summer Special $7950. Only one of each available at these prices.

Pleasurecraft Sales — 658-8567

EXCEPTIONAL VALUE BEFORE owner takes boat off Market, 46' Offshore Diesel Cruising Ketch, Susie power FWC., 12 berths in 4 sep. cabins, diesel generator, very complete inventory. Has cruised Mexico just ½ cost of materials alone at $37,900. To suit group cruise. Victoria Boat Mart 453 Head St. 383-3324.

BRAND NEW—
TANZER
SAILBOATS ON DISPLAY
22'—7.5 metre (24½)—26'
at
BOB WHYTE MARINE
Sales and Service
656-7286
Corner Harbour and Resthaven

COMING SOON CROWN 23 LOADed for racing-cruising-loafing, 6 sails, 9.5 CB and all the trimmings. One only at this price $10,500. Firm. Victoria Boat Mart 453 Head St. 383-3324.

1976 CATALINA 22, DELUXE model with galley, dinette, heat, 4 berths, 9.5 Johnson, main, jib, no. 1 Genoa sails, very clean. Sail-away price $7950. Bob Whyte Marine, 656-7286.

SLOOP RIGGED 19' SAILBOAT fixed keel, cruising design, sound and very seaworthy, complete with sails, motor and survey. Well below replacement value at $1900. 592-1149.

WANTED FOR SERIOUS CUStomer. Cal 28, Crown 28 or similar equipment not important. Boat must be clean and price in line with market value. Victoria Boat Mart 453 Head St. 383-3324.

WOULDN'T YOU RATHER BE sailing? Sleek Cadet dinghy fully rigged, 2 sails, 10'7, fiberglass over wood, $400 or best offer. Call Susan days: 382-8221, evenings 478-0023.

The best outboard for the Sailor, HONDA 4 stroke — 7½ HP and 9.9 HP. in stock. See us before you buy.

VICTORIA HONDA
2851 Douglas 386-8364

ERICSON YACHTS
Alex Chisholm Yacht Sales
Anglers Anchorage Marina
933 Marchant, Brentwood Bay
652-3531

26' REINELL SAILBOAT, sleeps 6, 25 h.p. inboard plus auxiliary outboard, excellent condition, $12,000. 748-2878 Duncan.

81 SAILBOATS

34' Off — Shore Cutter Diesel, new all fiberglass, insulated, H and C press. water, shower, interior unfinished, no sails. Appraised value $55,000, as is. MUST BE SOLD NOW $45,000. 40' motor sailer, ketch, diesel, full live aboard facilities including shower, custom built, one owner $60,000. 47' motor sailer, live aboard, $24,500. Please phone for appointment to view these boats GEOFF SIMPSON, Maple Bay 748-3242.

Island Drifter
25' Motor Sailer

Hit of the Vancouver Boat Show. May be seen at Squire Boat Brokerage, Outer Harbour, Marine Ways, 525 Head St., 384-3353.

42' SPENCER SLOOP
Fully equipped for cruising or sailing, stainless steel mast, 35 h.p. diesel, only 150 hours, 9 sails, close hull and wind indicator, speed and distance log, hydraulic wheels and tiller, fridge and stove, 6 berths. Total price $78,500. Call H. Harwig, residnece 383-0957 office 388-9181.

Don't buy any sailboat until you've tried a HOBIE CAT. More thrills, more excitement, more friends than anything afloat.

HAVE A HOBIE DAY!
Call now for a demo ride
HOBIE HEADQUARTERS
A division of Zodiac Marine Ltd.
105-1208 Wharf St., lower level
Hartwig Court, 388-5462.

AFT CABIN 35
Looking for the ideal cruising live-aboard? Diesel power and stove, pressure hot and cold water, 110-12 volt electric, all in custom built incredibly strong teak finish fiberglass ketch. Rigged for offshore. Forced sale. First $45,500 takes. Call 656-2976.

17½ LEISURE, 4 BERTH COMpact cruising sloop, 2 suits of sails, blue and red, full anchor gear, new O.B. special trailer available too. $6,995. Victoria Boat Mart 453 Head St. 383-3324.

VALHALLA
C. and C designed, Viking 28, cruiser-racer, 8 sails, (2 spinnakers), 9.8 Mercury outboard, dinghy, safety package, much more! $17,850, 479-2803.

CAL 25, 4 BERTH CRUISER-racer, 4 sails inc. spin. and gen., 15 hp Electric Johnson, C.B., sounder, special deluxe interior. Just $11,900. Victoria Boat Mart 453 Head St. 383-3324.

23' 1976 NEWPORT CUTTER, main, jib, sails, sleeps 4, head, pop-top, 9.9 Johnson elec., fin keel, like new. $8650. Bob Whyte Marine, 656-7286.

19' DAY-SAILER YAWL RIG, Fiberglass with teak trim, wooden spars, 6 horse-power Evinrude. Trailer, excellent condition. New $1,975. 477-3218.

18' CORSAIR, FIBERGLASS hull, sleeps 4, alcohol stove, built in ice box, sink, 2 anchors, inflatable dinghy, 7.5 horse power Merc. $4200. 658-1031 or 592-7155.

O'DAY 20, 4 BERTH FAMILY cruiser. Pulpit, wiring, Bracket, 2 sails. New, never sailed, priced $3000 below list $7,200. Victoria Boat Mart 453 Head St. 383-3324.

CASCADE 29', 6 BAGS OF SAIL. Outer helm pilot. Propane stove and oven. Propane fridge. Volvo diesel. $24,900, 383-5547.

15 H.P. CHRYSLER OUTBOARD motor new in 1974, used approximately 70 hours, in good condition. $500 or nearest offer. 642-5796.

WANTED: 14' FIBERGLASS sailboat (trainer) with or without trailer. 246-9813.

24' SHARK, EXTRAS, EXcellent condition, offers after 5. 477-4951.

14' ENTERPRIZE SAILBOAT, FIberglass, trailer, fully equipped, $1000. 478-7885.

CATALINA 27' FULLY equipped; moorage until April '79. Offers? 652-1607.

23' WHARRAM CATAMARAN, ready to sail away; must sell. 385-3517.

H-28 KETCH, WITH 8 SAILS, Taylor built, $16,000 or best offer. 592-7566.

13'6 FLYING JUNIOR. COMplete with 3 sails, and custom trailer. $1,495. 382-5994 after 6 p.m.

SAILTREND
1157 Newport 592-2711

SANTANA 25, ¼-TON, 3-SAIL, sounder, CB, Speedo, moorage 'til April'79, $13,500, 656-3070.

WHY BUY?
Charter my 26' sloop by day or week. Phone Don 386-1474, 652-2628.

27' CATAMARAN, 1978 JOHNSON 15, dacron sails, fully equipped, trailer, $1500, 385-4097.

83 AIRCRAFT

SMALL HOMEBUILT PLANE, INcomplete, with motor, make an offer or swap. 656-1275.

92 SPORTING GOODS

Robinson's

MILITARY SPECIALS

S.M.L.E. .303 Full wood, $89. U.S. Garand 30-06, $199. F.M. 30-06 auto, $199. Ross Mk. II .303 Mint, $199. Russian Carbine folding Bayonet, $84. Schmidt Reuben 30-30 $79. Gewehr Mod. 88, $49. Arisaka, $32. Chilean Mauser 7mm, $59. D.W.M. Mauser 7mm, $99. RIFLES — Marlin 45-70, 1½x4, $299. Browning 30-06 3x9, $399. Park-Hale 7mm mag, $229. Alpine 270, $179. SHOTGUNS Win. Mod. 97 12 G, $199. Fox 16 G. Dble., $159. Browning 12 G. auto, $199. Win 12 G. pump 3", $179. Franchi 12 G. O-U, $539. PISTOLS —S&W .44 mags in stock. Browning 9mm H.P., $439. S and W Mod. 66 Stainless 6" Bar, $324.

FREE 1 YR. LAY-A-WAY PLAN
1307 BROAD ST. 383-3429

INTERNATIONAL KNIVES

RIFLES

Winchester mod. 61, 22 pump; Winchester mod 69, 22 bolt action; Remington Matchmaster 22 target; Anschutz mod 190, 22 target; Winchester mod 52, 22 target, 7.62 cal Lee Enfield; 8mm Mauser and receiver sights; 303 Lee Enfield no. 1 MKt-II full wood; Winchester mod 73 38-40 cal.

PISTOLS

Smith and Wesson 44 mag, 8⅜" bar.; Smith and Wesson 44 mag 6½" bar.; Ruger super Blackhawk 44 mag; 7½" bar; Walther P-38 9 mm auto.

COMPLETE RE-LOADING STOCK
WE HAVE THE EDGE
574 Yates 383-2422

FRANK WHITE'S SCUBA SHOP
832 Fisgard 385-4713

"The Instructional Specialists"

Next SCUBA DIVING COURSE July 18. For certified divers, the 8 ocean dive N.A.U.I. SPORT DIVER course begins July 20. CHARTERS now every week-end.

PLAY-MOR

Billiard Tables, Shuffleboards
Cues and Accessories
Poker Table Tops for Card Tables
FOOSBALL TABLES
Factory to you—and Save!

Quality cues — great value
384-3332 517 KELVIN RD.

RIMPAC DIVERS Ltd.

Next Open Water Scuba Diving Course starts July 17. Learn from "The Professionals". Enroll at The Shop, 9818 5th, Sidney, or phone 656-6313.

ARCHERY EQUIPMENT FOR sale. Bear bow, 30 pounds at 28" draw. Complete with stabilizer, quiver, case, arrows, chest guard and arm guard. New condition, cost $350, will sell for $200 or best offer. 383-8051 after 4:30.

TWO [illegible]

LADIES' MEDIUM WET SUIT, [illegible]

PEETZ REEL, ROD, LEAD [illegible]

GOOD BEGINNERS SHOT GUN [illegible]

92 SPORTING GOODS

SPORT FISHING SPECIAL

RIVIERA 300 Downriggers. Reg. $158.55. SPECIAL	$129.95
RIVIERA 40. Reg. $84.75. SPECIAL	$69.95
SCOTTY plated rod holders side mount	$5.25 ea.
SCOTTY plated rod holders, deck mount	$5.80 ea.

Triple Fish Perlon Lone 20% off.

LIMITED QUANTITIES

McQUADE'S MARINE SUPPLY
1252 Wharf St. 388-4343

RACING GO-CART, COMPLETE with motor, Margay Mark 111, excellent condition, open to offers, 478-0159.

.303 PARKER 10-SHOT MAGAzine, $45. 30.30 Winchester 1969 commemorative, $295. 12 double, 382-0640.

NYLON JANSPORT PACK SACK, brand new, never used, offers. 384-5006.

WANTED — LADIES SET GOLF clubs, 652-5681.

93 CAMERAS, SUPPLIES and PHOTO FINISHING

SUPER SPECIAL
Mamiya NC1000S with 15 mm f1.7 lens and case while stocks last. $289.95.

Bill's Photo Supply
1675 Douglas 383-7449
NEW HOURS 9-5:30
THURS. AND FRI. 9-9
LANGFORD STORE
NOW OPEN
800 GOLDSTREAM AVE.
OAK BAY STORE
ALSO NOW OPEN
2047 Oak Bay Ave. 592-3122

ILFORD CLEARANCE
8x10x10 selected surfaces and grades.
DW $2.35 SW $1.59

city photo
1227 Gov't.
385-5633

NEED SOME INFORMATION? Island Colour Labs, 528 Fort St. (OAK BAY JUNCTION), has an excellent selection of photographic information and qualified staff for any problems you may have. Come in and see us. 595-0058.

SUPERCHROMEGA—C
Dichroic colour-head with voltage stabilizer and Time-o-lite timer, $1000 new, asking $550. Phone 598-2283. View at Scope Photography, 749 Discovery.

FOR SALE: NIKON F2S 35MM camera, with 1.4 50mm Nikkor lens, also Vivitar 85-205mm 3.5 auto zoom lens, with Nikon mount, $950. 384-5006.

DARKROOM EQUIPMENT, INcludes Durst M-301 enlarger, Gray-lab timer, Vivitar elsel, and fan, etc. $210. 598-3266.

HASSELBLAD 500 CM. COMplete with 150 mm F-4 Sonar telephoto lens. $1500. Serious inquiries only. 598-3590.

FOR SALE — NIKON F2A MOtor-drive plus three lenses. 383-1980, after 6:30 p.m.

ONE BELL AND HOWELL sound movie camera, zoom lens. $385-9365.

CANON 200 MM LENS. (FITS AE-1) Bayonet mount, 4 months old, $200 or offers. 595-7395.

96 RANGES, STOVES and FURNACES

REDUCED TO CLEAR
Admiral Built-in Dishwasher $258; Admiral 24" Range — white $319; Admiral self-clean range — Harvest Gold $438; Litton McClary Microwave with cook and defrost $478; McClary Deluxe Range — Harvest Gold $419. Take advantage of these offers at Butler Brothers 1720 Douglas St. 383-6911.

COMLETE OIL FURNACE with chimney parts 35,000 B.T.U. New filter and burner motor $200. Phone 746-6403 after 5.

RAYBURN COAL AND WOOD burner, 2 ovens, enamel surfaces, $300. 746-6403 after 5.

WHITE KENMORE 30" RANGE, excellent condition, used less than 1 year, 478-0942.

MOVING SALE — KENMORE electric stove, still under warranty, 478-5295. After 5:30.

PROPANE RANGE 30", 4 BURNer, avocado, good shape. $160. Phone 479-8161.

VIKING 24" WHITE ELECTRIC stove, good condition, $145. 383-0595.

WOOD HEATER TAKES 2' LOGS, thermo blower, draft control, $300 firm. 479-6940.

30" MOFFAT RANGE, HARVEST gold, $165. 652-5615.

PENTAX K2 AS NEW $350. 382-0114 after 6 p.m.

97 FURNITURE

NEW WINGED BACKED CHAIR, beige and dark brown, $350. Oak desk, 24x43 and chair, $325. 656-4646.

MUST SELL CHESTERFIELD suite, dinette table with 4 chairs, 10 months old, also 6x9 Indian rug, 385-3001.

4 PEICE BEDROOM SUITE, 54" — gold and green floral love seat, round tables, 24" Duncan Phyfe, 9x12 beige rug, stereo, 385-4545.

HIDE-A-BEDS, SAVE UP TO 100%, used and custom recovered. 385-8385, 388-6275 pager 877 anytime.

KING-SIZE BED, SIMMONS Beauty Rest mattress and box spring, padded headboard and steel frame, $350. 477-8917.

KROEHLER BROWN AND biege crushed velvet chesterfield and loveseat, 2 months old, cost $1700, open for offers. 382-0932.

WATERBED
Deluxe queensize 4 poster with head and foot board, reasonable. 595-2996.

8-PIECE DINING ROOM SUITE, dark pecan wood, super condition, like new, slightly over half price, $1150. 592-3584.

ANTIQUE MAHOGANY SETTEE and 2 matching chairs with elderdown cushions and cane backs. 386-0091.

SOFA WITH MATCHING CHAIR, contemporary styling, brand new, $350. 383-2224.

HIGH BACKED RUST SOFA, chair, ottoman, as new. $350. 477-4796.

TEAK DINING ROOM TABLE with 6 chairs $475. Phillips cabinet stereo $325. 479-8964.

MOVING MUST SELL 7-PIECE living room suite. Chrome and corduroy, 388-9574.

CUSTOM BEDS; CAPTAINS, $125, mates $115, bunk beds, $100. 479-7400.

SAGERS' — VICTORIA'S LARGest selection of colonial furnishings. 1802 Gov't, 386-3841.

KITCHEN SET, ROUND TABLE, 5 swivel chairs, one year old. Phone 383-9670.

SEALY HIDE-A-BED, ORANGE tweed upholstry, cash only. 598-7743.

ROXTON
Solid maple table and 4 spindle chairs. $450. 382-7579 after 3.

NEW 9-PIECE BERNARDT DINing room suite, medium oak, all wood, $1900. 656-4646.

WICKER STYLE BAR AND four wicker stools, perfect shape, cost $800 new, $450. 656-3872.

GRANDMOTHER CLOCK, SOLID mahogany, weight driven movement, $250, 388-4996.

BUNK BEDS, [illegible]

DINING TABLE WITH 4 chairs, lovely condition. [illegible]

[illegible]

97 FURNITURE

BARGAIN ANNEX
Lower Main Floor of
STANDARD FURNITURE

USED

2 pc. Cane sectional, blue tapestry, excellent condition.	$379
Hostess chairs, various colurs	$10 each
Forest green wing back chesterfield,	$479
Lime green roll arm sofa and chair	$229

FREE DELIVERY
Come In — Browse Around
Trade-Ins Accepted
CREDIT TERMS
AVAILABLE
737 YATES
382-5111

BEST DEAL IN TOWN!
3-ROOM GROUP
Choice of 2 best deals now
Specially selected
By Trader Vic himself

DELUXE GROUP $1290
only $50 down and 36 payments at $50 per month. Includes tax, financing and registration.

SUPER DELUXE GROUP $2580
Only $100 down and 36 payments at $100 per month includes tax, financing and registration.

These are sold complete with Trader Vic's Customer Satisfaction Guaranteed.

TheTraders
388-6264 715 Finlayson
Open nights 'til 9 p.m.
Sat. 'til 6, Sun. 12-5

MATTRESSES
INVEST IN THE BEST
INVEST IN REST

B. F. Goodrich foam rubber mattresses guaranteed for 20 years. Latex foam rubber automatically adjusts to variations in weight giving even support the full length of the spine. They are comfortable, cool, hygenic and are made in a fire retardant ticking. 3'3" $159 — 4'6" $189 — Queen, $229 — King, $299. Box springs to match. Polyfoam mattress topper pads, single $8.55, double $11.85, Queen $14, King $17.75. Angle Iron bed frames with rug rollers $34.

IMMEDIATE DELIVERY
GREGG FURNITURE
2300 Douglas 388-7365

STOREWIDE
SALE

EXAMPLE
Sofa and chair, colonial, Spanish, modern, contemporary, many colors to choose from $448.

DODD'S Furniture
2563 QUADRA ST. 388-6563

MOVING. 2 SHELVED WALL units, with bottom doors, 2'x5'4, $45 each; glass front china cabinet, 4'x1', $45; 19" Black and White TV, 3 years old, $55; kitchen suite with 4 swivel chairs, blue and white, $75; Spanish style kitchen table $30; 2 Spanish style kitchen chairs $10 each; antique brass fire fender, $150; 7-piece Spanish style bedroom suite, headboard with lights, $500. 598-4227.

SOLD

Our store at Glen Lake has been sold. Everything must go at clearance prices. Sofas, chairs, tables, lamps, dining room suites, bedroom suites, TV, stereos. Tillicum Furniture, 2612 Sooke Rd., near Jacklin Rd. 478-0522.

IMPERIAL LOYALIST SOLID red maple living room set, consists of three place settee, easy chair, Captain chair, contour chair, nest of three tables, round coffee table with folding leaf, table, Regina Electric broom, metal utility table. Phone 595-8120.

FOR QUICK SALE: ONE TWIN bedroom suite, complete headboard, springs, mattress and spreads, also 1 sun cot and mattress, good condition. Call 383-2317 after 4.

ANTIQUE OAK BUFFET, $350. Hand carved side chair, $185. Arm chair, $150. Side table, $100. Above items Oak and Jacovian twist. 384-7517.

"CITATION" CHAIR AND SOFA, blue-green motif, $250. 9-drawer teak chest, $105. 2 matched lamps, $35. Metal bookcases, $30. 384-5632 after 5 p.m.

ALL NEW 5 PIECE KROEHLER bedroom suite, pecan with brass trim, double box spring and mattress, Sealy sleep guard, $950. 656-4646.

BRASS BEDS
Must sell — doubles, singles, prices negotiable. 595-1538 or 386-0336.

ROSE COLOURED CHESTERfield and chair, Clairtone stereo console turquoise carpet, 12x15, All in good condition. 478-4903.

MAPLE COLONIAL BUNKS WITH complete bedding. Used by 1 child for 1½ years. New condition. $350. 478-8202 evenings.

HEAVY PINE, CHESTERFIELD, chair, ottoman and end lamp, $750. Open to offers. Phone 385-9404 after 6 p.m.

LEATHER COUCH SUITE, 2 AND 3 seater, hand made in Holland. Cost $2,600, will sell for $1,300. 384-7393.

LARGE ROUND WICKER TAble, with 4 chairs. 595-1429 between 10 a.m. and 2 p.m.

2-PIECE CHESTERFIELD, OTtoman, glass coffee table, $125. 4-piece dinette, $30. 384-7707.

OAK STRETCHER TABLE, 3 OAK barley twist chairs, oak hall stand, pool table. 382-0114 after 6 p.m.

PERSIAN RUGS, DINING ROOM, living room, lamps, figurines, china. 383-6383.

CAPTAIN'S BED, EXCELLENT condition, single bed headboard with bookcase. 592-3977

LAZY BOY RECLINER CHAIR, and ottoman, $45. 595-0602.

QUEEN SIZE WATERBED, LIKE new, phone 477-5437.

GOLD HIDE-A-BED, GOOD CONdition, 382-3045 or 385-8170.

SINGLE BOX SPRING AND mattress, $25. Delivered. 479-1859.

LOVE SEAT HIDE-A-BED, LIKE new, 478-4533

CURVED BAR AND TWO stools, like new, $95. 388-7226.

NEARLY NEW WICKER HANGing chair. 595-7369.

GREEN AND GRAY OFFICE chairs, $10. 477-7150.

HEATED VIBRATOR RECLINER, like new, $125. 478-4248.

QUEEN SIZE BED FOR SALE. Call after 5, 477-7038.

LONG COUCH AND MATCHING chair, $80. 477-6534 after 5 p.m.

CHESTERFIELD AND CHAIR, $150. 385-4549.

98 TV, STEREO, RADIO SALES and SERVICE

20" ELECTROHOME COLOUR tv, Mediterranean style with stand, [illegible]

TX-330 AKAI REEL TO REEL [illegible]

SANSUI CASSETTE DECK, [illegible]

MAGNAVOX 26" COLOUR TV [illegible]

25" CONSOLE [illegible]

98 TV, STEREO, RADIO SALES and SERVICE

385-5555
Open 'til 9 nightly!
Help!
We're overstocked
Used Hi-Fi
Equipment
Priced to Clear!

Sony TC656D Reel-Reel Deck ESP, Auto Rev. 3 motor	$299
Deno DP3000 Direct-DR Turntable W-SME Tonearm	$299
Altec Lansing 724 Rec.	$288
Pioneer SX980 — 80 St. Rec., as new	$649
Sony TC 558 Reel Deck — Auto Rev. 3 Motor Bi-Directional	$499
Phase Linear 700B Power Amp. 350 Wis. Per Channel	$599
Technics SL200 Direct Dr Turntable w-cartridge	$149
Genesis No. 1 speakers, Pr.	$249
JBL speakers L26 pr.	$349
Electra Rec., 8-tr. tape	$149
Panasonic RE 7554 Receiver, Turntable and Speakers	$279
Lloyds Receiver — Speakers and turntable	$99

Terms Available O.A.C.

Panasonic
Color TV's - Stereos
Buy the best and reduce Costly service Calls!
No Down Payment!
Free Delivery!
Yes, we take trades!
Chargex — Bank Financing

Demo
Hi-Fi Equipment
Technics Receivers, Amps, Tuners, Speakers, Turntables, Dynaco Speakers and kits
Save up to 25% off Citation — Harman-Kardon Amps — tuners on Special
JBL Speakers from $168 ea.

Independent Buyers
Discount Service Ltd.
939 'C' Esquimalt Rd
Open 10-9 Mon.-Fri., 10-6 Sat.
385-5555

RENT
TO OWN
1978 20"
ELECTROHOME
COLOR TV

NOTE: Rent to own also available for 26" Console TV.
3 year 100% warranty on all parts, labour and picture tube. Call

CITY CENTRE TV
OPEN 10 A.M. - 9 P.M.
6 DAYS A WEEK
477-6971
Next to K Mart in the Mall

TV SERVICE
Overhaul Special
$59.95
Plus Parts and Cartage

Butler
Butler Brothers
1720 Douglas
383-1511

ELECTRON TV
100 BURNSIDE W.
NEW FROM PHILIPS
MAGNOVOX
Colour TV by Philips. Special introductory prices.
383-5432

ELECTRONIC TECHNICIAN, selling pair, B.I.C. formula 6, speakers, used 9 months, $425. Queen waterbed, mattress, $50. Also willing to do installs and minor repairs. Phone 385-0657, 478-1841.

40 CHANNEL C.B.
Sensitivity 7 MV, Squelch, ANL, P.A. Excellent Value, $109.95. Installation available.
B.C. SOUND & RADIO SERVICE
931 FORT 383-4731

PANASONIC MODULAR STEREO AM-FM with 8 track. 2 models our special clearance price $269 and $299 for the clearest quality sound . . . also see Panasonic 20" color TV for only $499. Butler Brothers, 1720 Douglas St., 385-3832.

Used 20" Phillips colour TV, 100% solid state 2 years old. $399.95, 6 months warranty.
ATLAS STEREO AND TV
763 Fort St. 385-2712

MARANTZ 2230 B AMPLIFIER, Marantz 6100 turntable, Yamaha NS451 speakers, 5 months old, must sell. 474-1065, 474-1211, ask for Gary.

BOSE 301 KENWOOD AMP. 48 watts and Kenwood cassette deck, top load, must sell by Saturday. $650. 383-6745.

SANSUI 9090 TUNER AMP, ONE year old, recently serviced, approx. $1,000 new, asking $650. 656-3872.

FOR SALE GX-270D AKAI REEL to reel. 3 months old, under warranty. $675 or best offer. Bill: 386-2549.

SANSUI AU666, TU666, QS1, DUO Cone Speakers, Dual 1214 turntable, $1000, or best offer. 383-5277, after 6:30 p.m.

FOR SALE TWO PRO-LINEAR 100X stage II speakers. 100 watts per channel. $450 firm. Call after 2 p.m., ask for Peter, 477-5957.

RENT TV, RENT TV, RENT TV, Rent TV, Rent TV, Butler Brothers, 1720 Douglas, Butler Brothers 385-3832.

SPECTACULAR 50"
Color Television, remote control, dynamite with videotape recorder, new, $1,895.

VIKING 19" PORTABLE COLOR TV. Recent sevice. A-1 condition. Reasonable. 384-5066.

KEF CORELLI'S SPEAKERS, less than 1 year old, $300 firm, after 5, 656-3619.

TV CHANNEL MASTER, QUANtum antenna with 20' extendable mast and rigging, $75. 592-6445.

FLEETWOOD COLOUR CONsole, 26". $300, offers. Good condition. 592-4913.

19" PORTABLE BLACK AND white TV, $35; 23" console color, $100. 479-9254.

26" COLOUR TV WITH CABINET model, remote control, $300. 658-8921.

TEAC A-401 OS, REEL TO REEL, auto reverse, 30-20,000 hz, at 7½ ips, $300, 592-2619.

PIONEER KP 8005 AM-FM CAR cassette player, new $330, sell for $170, 384-5045 after 5 p.m.

SEARS 20" PORTABLE COLOUR TV, 9 months old, $450 or reasonable offer. 595-1407.

99 GROCERIES, MEAT and PRODUCE

SAVE ON VARIOUS CANNED goods, bulk cheese, smoked meats in bulk; cash and carry only. Saturday, July 8, 9 a.m.-noon, 17 Cadillac Ave., back of building.

LOGAN BERRIES, PICK YOUR own this Monday July 10th, starting 8 a.m. at Hammond Farm, 6950 Veyaness.

HOLLOWAYS FARM
East Saanich Road. Orders taken on brocolli for freezing. 652-2816. Also new carrots and potatoes.

LOGANBERRIES FOR SALE, freezer crate berries $7.50. Jam and wine berries, 65 cents lb. Phone 652-2046, 10:00-7:30.

RASPBERRIES. ORDERS taken, 652-5526.

LARGE CANNING TOMATOES, 20 [illegible]

HAMMOND FARM [illegible]

CHERRIES. YOU PICK. [illegible]

GOOD, BIG TOMATOES [illegible]

NEW HOUSE CULL TOMATOES [illegible]

99 GROCERIES, MEAT and PRODUCE

WILLIAMS
QUALITY MEATS 796 FORT ST.
384-0525 — 384-0526
GRADE "A" FREEZER BEEF
Hinds $1.85 lb. — Sides $1.49 lb.
Full Baron $1.59 lb.
CUT, WRAPPED, FROZEN
Price Per Lb. Increases
Due to Trim Etc.

SUNRISE PASTEURIZED MILK. More vitamins. Less cost. Free delivery. 479-1118.

RASPBERRIES, PICK YOUR OWN 595-2190

100 MISCELLANEOUS FOR SALE

QUEEN SIZE BEAUTYREST hollywood bed, complete $275; Kenmore washer-spin dryer, as new $128; Admiral portable dishwasher $85; Good selection of used chesterfield suites, starting at $50; Simmons hide-a-bed and chair, good condition, $250; 5-pce. dinette set $30.

TheTraders
388-6264 715 Finlayson
Open nights 'til 9 p.m.
Sat. 'ti 6, Sun. 12-5

SUPERB SOLID PINE DINING suite, table 2" thick, solid top, opens to banquet size, 7' long buffet, 4 ladder back chairs, reg. retail approx. $2000 new, cut slightly damaged. $895. As low as $27 monthly, OAC. 9-piece Danish walnut all-wood dining suite, table, 2 leaves, 6 chairs, buffet and hutch, now $595. Several other dining room suites in stock. Sanderson fabric Tiffany style shades, 20% off. Open nights and Sun., only 15 mins. from town, 10 from Woolco. Pete's Place, 786 Goldstream, 478-6000.

SOLD

Our store at Glen Lake has been sold. Everything must go at clearance prices. Sofas, chairs, tables, lamps, dining room suites, bedroom suites, TV, stereos. Tillicum Furniture, 2612 Sooke Rd, near Jacklin Rd., 478-0522.

GARAGE SALE
2 households, 3874 Olivia Place, Atco Lawn mower, Bike parts, Books, Games, girl's bike, restaurant bar stools, dresser, floor polisher, remnants of material, ornaments, other miscellaneous items. Saturday, 10 a.m. to 12 noon.

CARPORT SALE, 8891 LOCHSIDE Dr., Sidney, 656-2042. Kloud Kennel, station wagon dog barrier, Ranger roof rack, camp stools, crab pot, Melnor travelling sprinkler, shrub fencing, multiple cattery connector, 2 pair riding breeches, blue, new, never worn, and miscellaneous.

FLOOR POLISHER, BEDROOM commode; (toilet), small toaster, oven, broiler combination stove, standing tri-lamp one adjustable focusing light, copper, 3 light adjustable pole lamp, other household items. 592-9588 before 10 a.m. or after 6 p.m.

4 PIECE WOODEN BEDROOM suite, $400. Viking 20 cu. ft. freezer, $200. Zenith color TV, $350. 5 piece beige sectional suite, $400. 6-7 piece kitchen suite, $200. Radio combination, $25. Rocking chair, gold, $100. Electric stove $25. 479-7397.

GIANT GARAGE SALE
"Bargains" Saturday 10 a.m., Dishes, bedding, records, toys, Franklin stove, Parlour Stove, Antique motor (Watson Jack), Portable dishwasher, baby carriage, assorted clothes. Minibike, drapes, miscellaneous. 389 St. Charles St.

Beat the High Cost
of Wine and Beer
Make Your Own
INSTRUCTIONS
EQUIPMENT—SUPPLIES
HAMILTON HOPS AND GRAPES
464A Burnside Rd. E. 388-4511

OLD FASHIONED CHINA CABInet $340; Upholstered swivel rocker $85; Small platform rocker $35, single pedestal desk $20; Coffee table $35; Record player with stand. Kitchen table and chairs. 384-8787 or 595-2778.

MISCELLANEOUS SALE. OIL furnace, range hood, ski boots, size 6, 2 chests of drawers, single bed complete, carpeting, record player with speakers, roll-away, etc. 1814 Crescent Road. 598-4618. Saturday and Sunday, 10-2.

TAPPAN RANGE TOP AND high oven, $75; humidifier and air conditioner, $50; dinette suite, $75; Webster paint spray outfit, $50; cartop carrier, $15; rowing excerciser, $10. 658-1034.

ONE ADULT INTERMENT PLOT for 2 cremated remains Hatley Memorial Gardens, Sooke. In "Garden of Devotion." Asking price, $100. 388-4311 Local 244, before 4:30.

HUGE GARAGE SALE, SATURday. Household items, old bricks, horse equipment. 24'x46' metal shop, books, brass bed, exercise bike, some tools, odds and sodds. 3160 Glen Lake Road.

HOOVER WASHERS
NEW—REBUILT
HASTINGS APPLIANCES
2100 DOUGLAS 386-7734

GARAGE SALE — SATURDAY and Sunday — 10-5, everything must go from junk to furniture and miscellaneous. 920 Garthland Place West.

9 HORSEPOWER BRIGGS AND Stratton with a forward neutral-reverse transmission. Best type lifejacket. Anytime Saturday 478-9454.

GARAGE SALE, FRIDGE AND misc. household and garden items. Sunday July 8th, 10 a.m.-3 p.m., 4271 Eastridge Cres. off Mann Ave.

YARD SALE — SINGLE BED $15. Bed chesterfield, chair, rocker, $50. Guitars, $75, $35. Paper bike, $20, desk, $50. Lots more! 1286 Balmoral Rd. Saturday 10 to 4.

GARAGE SALE; BATHROOM tiles, carpet runners, wood drawers, glasses and dishes, books, miscellaneous, 11-4. Sat., 3136 Highview St.

TOILETS, FLOURESCENT lights, oval bathroom sinks, white; 1'x4' aluminum opening windows. Miscellaneous furniture. Call 383-5585 after 5.

TWO TIER WALNUT ROUND corner table, 42x42, $25. Trailer table with white vinyl top 48"x24", $25. Two Mexican folding wooden patio chairs, $5 each. 478-1556.

GARAGE SALE, POOL TABLE, 1 piecee Italian slate, 7⁄8", mini bike, various items Sat. and Sun. 11-5. 478-7681.

2-DOOR FROST-FREE FRIDGE, 15 cu. ft. like new, $300; Moffat automatic washer and dryer, $300 for the pair, 721-3043.

KENMORE 22 CUBIC FT. DEEP freeze— mint condition; 1 single bed with headboard and mattress. 479-5161 after 10 a.m.

DRUM SET, $225. PA AMPLIFIer $20, 2 pairs of ski boots, size 6 $35 pair, canister vacuum, $35. 658-5193.

DRIVEWAY SALE, HOUSEHOLD items fom 3 families, some antiques, no dealers please. 1697 Knight Avenue, 10-7.

GARAGE SALE, WICKER ARM chair, metal filing cabinet, metal trunk. Miscellaneous. Saturday and Sunday. 8:30-5. 820 Transit Road.

GARAGE SALE — FRIDAY noon through Sunday. 1609 Amphion Odds'n'ends.

INDUSTRIAL SEWING MAchine, Consew 226 and tailers machine. 478-7290.

FIBERGLASS CANOPY, 8 FT. long, fits all ¾ and ½ ton pickups. $250. 595-4977.

ELECTROLUX WITH POWER head, excellent condition, $185. 652-3710.

RESTAURANT COFFEECUPS, plates, lighted street sign. Two divans, misc. 386-0845.

LEAVING B.C. HOUSEHOLD furniture and garden items for sale. 477-1929.

BLACK AND DECKER 10" COMmercial radial arm saw, complete with stand, 477-0884.

SET OF THREE CARSON LUGgage, $35 cash, 383-0800.

12' BOAT, NEW MOTOR, TRAILer [illegible]

[illegible]

CRAFTSMAN [illegible]

COPPER PIPE [illegible]

GARAGE SALE [illegible]

GARAGE SALE, SATURDAY, [illegible]

100 MISCELLANEOUS FOR SALE

KILSHAWS
1115 FORT
Cash Guaranteed
APPRASALS for Sale Purposes
AUCTIONS
Friday-7:00
Kilshaws Auctioneers Ltd.
384-6441

OFFERS
VILLAGE AUCTION
Free appraisals — Immediate cash purchase — Prompt consignment
ON
Complete household clearances, Estates Sales, antiques, tools, office equipment, insurance claims, etc.
Village Auction
Serving People Through Auction
966 YATES ST.
382-3242

DARK BROWN AND GOLD 6-FT. chesterfield, brand new Kroehler velvet chair. Black and white T.V. (console, Spanish bookcase (4 shelves and double cupboard). Oblong coffee table, step table. Spanish dinette set. Double bed and single bed. Three drawer chest of drawers. Floral arm chair. Brand new Hoover vacuum. Small dressing table with circular mirror. Brand new night table (maple). 3 radios. GE steam Iron. Ironing board. Toaster. 383-9479 days or evenings.

Mel's BARGAINS

USED FURNITURE
Maple chest of drawers, $65; gold love seat, $250; Braemore 2-pce. chesterfield suite, $250; 5-pc. dinette suite, $60; oak dresser, $100. 3460 Quadra, 384-3152. Chargex available.

SAVE $400. USED LESS THAN 6 months, top of the line Harvest Gold side-by-side fridge-freezer, with ice-cube maker. New paid almost $1100, now $675. Large selection of oak and mahogany dressers and wardrobes, oak gate leg tables, draw-leaf tables and chairs, Victorian prints. Open nights and Sun., only 15 mins. from town. Financing available. OAC. Pete's Place, 786 Goldstream, 478-6000.

PICTURE FRAMES
Fine custom framing—or U-DO-IT, we supply all tools and materials. It's fun at

PANDORA GALLERIES
383-1543 739 Pandora

METAL SIDED SWIMMING POOL with liner, 10'x20" deep, excellent condition, $30; Upright Kenmore vacuum cleaner, $60 excellent condition; Cannister Kenmore vacuum cleaner, excellent condition, $40; 1965 Mustang 289 V8 automatic, white exterior, black interior, excellent condition, $1595; 479-7506.

NEPTUNE MOTOR, 1.7 HP, $115; Racing bike, $110; Lady's skates, size 8½A, Wifa Gold Star, $80; Picnic case, $6; carpet sweeper, $7; Piano instruction books. 477-5862.

3-PIECE BROWN-COLOURED bar — one straight section, one curved section, one matching wall unit for glasses. Excellent condition, new $400. Asking $175. Reason for sale, moving. 383-8679.

TWO TOP QUALITY RUST color Australian wool rugs, thick pile, each 13½'X11½', Ideal for Bachelor pad or distinctive residence, $250 each. 652-1389.

MOVING MUST SELL SEKINE 10-speed, $150, 9x12 green sculptured carpet with underlay $95, Sklar hide-a-bed $325. 382-1104 or 385-4886.

16'X32' ABOVE GROUND POOL, complete with sand filter and cover, used for 1 summer, in good condition, for more information phone 652-1026, after 5.

3 HP OUTBOARD, KITCHEN table and four chairs, bookcase, end table, steamer trunk, etc., etc., 386-7880 Friday and Sunday 9-4 No. 205—850 Rupert Terrace.

TRADITIONAL BEAUTIFUL satin and laced high neck, long sleeved wedding gown with matching head piece, Size 8-10. Reasonable. 592-9438.

FOR SALE: ONE WEStinghouse custom deluxe refrigerator, one Westinghouse stove and one man's 3-speed Raleigh bicycle. Phone after 6, 382-8827.

MOVING OUT SALE; HOUSEhold items, building materials, store counter, 617 Killdew Rd., 10 o'clock, Sat. and Sun., July 8 and 9th.

SALTON HOTRAY WAGON, teak wood, brass bound, mint condition, $150. 592-9008, mornings or evenings.

H.O. LOCOMOTIVE CARS, REmote switches, buildings etc. for sale. Small upright piano wanted. 595-1502.

CHESTERFIELD AND CHAIR, good condition, $250. English pram, beige, good condition, $50. 598-4373.

CAR-TOP LUGGAGE RACK WITH zippered plastic cover. $50. Small Sears adding machine with tape. $20. Phone 658-5135.

TRAVEL TRAILER 27', SLEEPS 8, awning, TV antenna, many extras, excellent condition. 382-2269 after 6.

3 DISPLAY COUNTERS, 5'6" wide, 27" deep, 4 deep drawers, chest of drawers, wardrobe, 385-2934 after 10 a.m.

18 GALLON AQUARIUM, HOOD with lights, Dynaflo motor filter, heater, cleaning supplies, $50. 656-7173, before 9 p.m.

SUPER GARAGE SALE — 1032 Waverly, Brentwood. Thurs.-Fri., 10-4.

SPANISH-STYLE STEREO WITH tape-deck, $200, 383-9479 days or evenings.

GRACO AIRLESS SPRAY GUN EM400. Other misc. articles. After 5 p.m. All day Saturday. 382-5030.

DELUXE 7⁄8" SLATE POOL table, leather pockets, 8 balls, cues and rack, asking $850. 478-0623.

YARDMAN 18" REEL MOWER, self-propelled. Like new. $160, 385-1033, after 5 p.m.

ALMOST NEW HUSQVARNA Combina 11, open arm sewing machine. 592-7412.

CHAINSAW, HOMELITE XL1, AUtomatic, only 2 months' old. $140. 385-6268.

BIRCHWOOD DINING ROOM suit, and miscellaneous dishes. 386-1071.

8 CU. FT. FREEZER, WOOD vinyl finish. $195. Phone after 5 p.m., 384-1834.

FURNACE; OIL FIRED HOT water tank; bathtub, all in good condition. 479-2263.

HOOVER FLOOR POLISHER, household size, good condition, $25. 598-1098.

NEW WARN WINCH, $410, NEW guitar, $75, weightlifting equipment, 385-6825.

PORTABLE SEWING MACHINE, $90, modern rocking chair, $30. 383-4502 after 5.

TWO OFF-WHITE CARPETS, one 12x12, $95, one 9x12, $85. As new. 592-3634.

OIL FURNACE, EXCELLENT condition, $75. You remove 450 East Burnside weekdays.

LARGE OFFICE DESK, GOOD condition, reasonable. 385-0660 after 6 p.m.

MOVING — RUGS, BABY CARriage, high chair, 9x12, tent, lamp, etc. 477-5605.

LIKE NEW, SEARS BEST KENmore heavy duty dishwasher, avocado green, 478-7241.

CEDAR POSTS
Squared. Roughed lumber, also alder lumber. 642-5451.

FOR SALE; ONE SIDE X SIDE refrigerator freezer, 22 cubic feet; also 30" electric range. 721-5274.

USED ADDING MACHINES, $25-$45. Capital Office Machines, 2727 Quadra St. 383-5700.

OUTDOOR INCINERATOR BAR[illegible]

REGIONAL APPLIANCE SERVICE [illegible]

[illegible]

WASHER-SPIN DRYER [illegible]

100 MISCELLANEOUS FOR SALE

NEW and USED
Hide-a-beds $99 to $279; Studio couch, $89; Love seat, $199; 2 pce. chesterfield suites, $149 to $589; Complete bedroom suite $249 to $418; Single beds, $29.95 to $149; Double bed, $89; Chests of drawers $39.95 to $149; Dressers $69 to $149; Bedside tables, $18.95 to $59; Cedar chests, $129 to $149; 8 pc. dining suite $795, Duncan Phyfe drop leaf table and 4 chairs, $279; 5 pc. Pine finished dining set, $435; China cabinets, $95 to $359; Buffets $69 to $179, kitchen sets, 3 pc. $34.95 to $64.95, 5 pc. $69 to $109, 7 pc. $119, 9x12 rugs, $49 to $189; Students desks, $39.95 to $79; Hoover washer spin dryer, $89 to $119; vacuum cleaners, $29.95 to $49; plug in rangette, $59. Use your Chargex or Master Charge.
PANDORA FURNITURE LTD.
1050 Pandora AVe. 383-6319

AVOCADO AUTOMATIC WASHer, reconditioned and guaranteed 6 months, $220; Moffat gourmet double oven, 30" range, guaranteed, new cost approx. $900, a super buy at $299; Speed Queen multi-cycle auto washer, reconditioned and guaranteed, $250. In business locally, reconditioning and guaranteeing machines for 7 years. Peter's Appliance Repairs, northeast corner Trans Canada and Millstream. Please, no phone calls. Other washers, refrigerators, dryers and ranges available.

STEREOPHONIC HIGH-fidelity combination stereo and record player, 2 satellite sound systems cost $399 new. Give away for $100. Sectional chesterfield $75, a Ford radio $5, hanging baskets, just make an offer, table and chairs — offer. 384-3855 by appointment only.

EARLY CANADIAN
Eq. pedestal dining table with claw legs, oak commode with towel rack, ash commode with candle holder, hunt scene water colours, 84" designer drapes, miscellaneous items. 595-6820.

21 CUBIC FOOT FREEZER, $200, 2 tires, A78-13, $35, 20 gallon aquarium, $25, older floor polisher, $5, ice skates, girls size 1 and 3, Boys 3 and 4, $10, skating dresses and sweaters, 595-3661.

KITCHENAIDE SUPERBA DISHwasher for sale, king size bed excellent condition. Upright RCA deep freeze, white modern Zenith 26" TV, remote control, excellent condition. Miscellaneous. 1635 Kenmore Rd.

PHILCO 18" CONSOLE COLOUR TV, $195. Queen size electric blanket, dual controls, $25. Cassette tape recorder, with adaptor, $20. All in excellent working order. 388-9194.

MOVING TO APARTMENT, must sell. Chrome kitchen set, table and 4 chairs, $25; 19 cubic foot freezer, 4 years old, excellent condition, $225. Recliner chair, $40 592-5361.

GARAGE SALE, 2114 NEIL, OAK Bay, Saturday 10 a.m.-5 p.m., Captain's bed, wringer washer, lawn mowers, bird cage and stand, single bed headboard, books, toys, miscellaneous items.

FACTORY CLEARANCE, WINDOW screens, $2.50. Thermo units, all sizes $4-$6. Aluminum sash sizes up to 10'x4', $8-$30. Some Thermo sash half price. 656-6656, 9704 Third St., Sidney.

FROST FREE FRIDGE, 13.5 CU. ft., $450. Sealy Queens size box spring, $125. Both units 1 year old, excellent condition. 382-0187 or 388-1940.

ATTIC SALE, ALL MUST GO, reasonable prices, lamps, brass bed and miscellaneous. 96 and 100 Wellington, Saturday and Sunday 9-3.

EXERCISE BIKE, $60, COST $100. Two roll-away cots, with mattress, $20 each. Two serving tables with wheels, double shelved. $10 each. 478-7869.

60" ANTIQUE WOOD LAMP, with silk shade, $45. Table saw $90, GM infants loveseat, $10. Jolly Jumper $5. Snugli baby carrier, $15. 479-3342.

DINING ROOM SET, TABLE AND four chairs, stereo, miscellaneous, ladies clothes. 598-6525, after 5 p.m.

GARAGE SALE; SAT., JULY 8th, 11-4, bedroom suite, oil stove, car parts, tires, carpeting, books and more! 4101 Cedar Hill Rd.

PROPANE FRIDGES — USED and new. Lts. and stoves. Sale on tanks. 8028 Grenville, Vanc. 263-8756.

INCINERATOR BARRELS, $6 DElivered, screens and covers, extra. Old barrels removed, reasonable. 479-4067 after 6, before 8 a.m.

REFRIGERATORS
Admiral gold new, 10 cubic foot, manual defrost, wholesale price, $275. 595-3261.

WATERBEDS
478-7345 DAY OR NIGHT

Office Desks
New, private. 656-5929

CHAINSAWS
Alf Becker and Son Ltd.
2961 Tillicum 384-6414

40% DISCOUNT ON BELTS AND greeting cards. Stadacona Jewellery Shoppe. 1540 Fort St. 595-4122.

BOOK SALE
Pocket books, 3 for 25c, comics 5c each, Snowden's Books, 619 Johnson St.

MAHOGANY MIRRORED BACK side board, $175. Dining room suite, $185. Oak side board, $175. 595-7918.

1974 ARCTIC CAT SNOWMOBILE, 440 Panther, electric start with new engine, in real good shape, with trailer. 479-0084.

MOVING SALE
Near new stove and fridge, miscellaneous baby furniture, drapes, 9x12 shag rugs. 478-2274.

BLACK VINYL STACKING chairs with arms, $20 each, perfect for restaurant or waiting room, 656-3872.

14 CU. FT. FROST-FREE ADMIral fridge, excellent condition, $260. 15 cu. ft. freezer. $150. 478-7087.

18 CUBIC FOOT DEEP FREEZE, $200 or offers, will trade for smaller one, phone after 5, 595-8219.

BASS ELECTRIC GUITAR, AS new, $45, 210 pound weight lifting set, plus weight bench, $45. 383-0902.

DUSTER HITCH, TRUCK MIRrors, 2 blue budgies, and cage, girls' gloverall duffle coat, size 7, offers. 652-2080.

LAZY-BOY CHAIR, LIKE NEW, $50; two carpets, 9x12, $25, $50; two new Seiko watches, mens' and ladies, $150 each. 386-1819.

MOFFAT DEEP FREEZE, 23 CU. ft., asking $225, year old; pool table with two sets of balls, four cues, $250. 478-2267.

GOLD ADMIRAL 30" ELECTRIC range, $200. Godl GE fridge, 1 year-old, cost $600, sell $400. 478-5664.

GARAGE SALE — SATURDAY, 10-4, 1639 Pinewood, off St. Charles Street. Furniture, clothing, jam jars, jewellry and miscellaneous.

1971 OTTO HARDTOP TENT trailer, in good condition, dark biege 9x12 rug, 478-1265.

HUMIDIFIER, KENMORE, $50 Portable Typewriter, Smith-Corona, $50. 388-6585.

VIKING STOVE, $100, AND VIKing fridge, $150, excellent condition. 478-3776.

FOUR CHESTS OF DRAWERS, one Hollywood bed, 2 motocross bicycles, 721-5226.

ESTATE SALE, JULY 8TH, 9TH, 10 a.m.-4 p.m., 1565 Mount Douglas Cross Rd.

HERO AIRLESS HYDRO PAINT sprayers, 5-quart, $400, 15-gallon, $500. Trade or offers. 595-3831.

ELECTRONIC CALCULATOR with print out, $200 value, quick sale $90; guaranteed. 474-2877.

THREE CARPET SQUARES, stair carpet, maple hutch top, colonial swag lamp. 652-4573.

SINGER CABINET MACHINE with stool, model 185-J3, $75 cash. 479-3827.

ELECTROLUX, ALL EQUIPment. 598-3703 between 9 am-11 am.

ANTIQUE ELGIN WATCH, [illegible]

KENMORE APARTMENT [illegible]

MEN'S CLOTHING, SUITS, [illegible]

100 MISCELLANEOUS FOR SALE

ADMIRAL COLOR TVs

1 year parts and labor warranty.
20" deluxe table model $468.88
$2.32 down and 36 pay'ts at $18.70

26" Deluxe Full Console $598.88
$8.82 down and 36 pay'ts at $23.67

26" Deluxe Full Console, Credenza model. Elec. remote control. $788
$7.40 down and 36 pay'ts at $31.31.
Many other models and styles!

ADMIRAL FREEZERS

7 cu. ft. 262 lbs. capacity $219
18 cu. ft., 622 lbs. capacity $298
$2.90 down and 36 pay'ts at $11.83
26 c. ft., 924 lbs. capacity $389
$8.45 down and 36 pay'ts at $15.27
Terms quoted on approved credit

ADMIRAL APPLIANCES

Built-in Dishwashers from	$248
Push button port dishwasher	$348
2 speed HD auto washer	$358
HD automatic dryer	$248.88
16 cu. ft. frost free fridge	$439
18 cu. ft. side-by-side fridge	$688
30" auto. range, rated best	$358
30" with black glass oven	$378
30" self clean oven range	$448
12" AC-DC portable TV	$108
Micro-range, top model	$588

FURNITURE VALUES

Single Pedestal Desk	$79.95
Colonial 4 pc. bedroom ste	$379
Sofa, 2 chairs and ottoman	$448
Loose cushion sectional	$568
7 pc. deluxe kitchen dinette	$168
7 pc. deluxe swivel dinette	$298
5 pc. rock maple dining set	$399
Maple corner china cabinet	$398
Colonial sofa and love seat	$488
3 pc. solid wood coffee table	$188
King size decorator headboard	$89
Big colonial sofa and SW rocker	$598

Shop where you please
but buy at

TheTraders

388-6264 715 Finlayson
Open nights 'til 9 p.m.
Sat. 'til 6, Sun. 12-5

MOFFAT

ACTIVE FURNITURE
566 DAVID 382-8274

Ranges, almond colour, fully automatic	$369.95
Deluxe automatic ranges with glass back guard	$389.95
15 cu. ft. almond colour frost-free refrigerators, Cantilever shelves	$549.95
Gourmet ranges, all colours	$789.95
17 cu. ft. frost-free refrigerators, Cantilever shelves	$649.95
Convertible dishwashers, 7 programmes	$349.95

TERMS AVAILABLE

SUPER TRADE-IN
Typewriter Offer

$250 any make any year

on the purchase of a new single element Royal 5000 Correcting, $995 less trade. Facit Self Correcting, $995 less trade.
CITY OFFICE EQUIPMENT
(1976) Ltd.

USED OFFICE FURNITURE

30x60 DP Desk	$195.00
30x60 Secretarial	$225.00
Secretary Chairs	$45.00
Poly Desk Mats $35.00 and	$40.00
Type Stands	$65.00
Paymaster Check Writer	$95.00
Royal Pocket Calcs	$12.00
Matching Orange Exec Chairs	$165.00 each

CITY OFFICE EQUIPMENT
(1976) LTD.
721 Kings Rd. 386-8396

Roasted yourself on that vinyl car seat lately? Be at the Heat with sheepskin car seat covers. Prices start at $35. MERINO, Lower Commerce Mall, 1175 Douglas St. next to View St. Parkade. 388-6651.

VACUUM CLEANERS

Over 200 reconditioned and guaranteed fom $25-$300. Current models: Electrolux, Kirby, Filterqueen, Hoover, 2 Compact demos, 2 used Compacts. We take trade-ins. Mr. Sweeper, 2 stores: 906 Esquimalt Rd. at Head St. and 8-310 Goldstream, New Commerce Mall, 474-1011, 386-3717.

EATON'S WAREHOUSE STORE
749 View St.

Corner Counter	$175.00
Wall Dividers (as unit or separate)	
File Card Cabinet 3-dr.	95.00
Used Stackers Arms	19.50
Wood no arms	9.50
Black Board 48x60	45.00
3-shelf metal tool cart	98.00

386-8398

PORTABLE TYPEWRITERS

Clearing at cost prices to reduce our
INVENTORY
ROYAL SCM OLYMPIA ERICA
City Office Equipment (1976) Ltd.
721 Kings Rd. 386-8396

New and Used Typewriters

Manual and Electric
Clearing at Cost prices to reduce our inventory
Royal IBM Underwood
Facit Remington Olympia
City Office Equipment (1976) Ltd.
721 Kings Rd. 386-8396

3-Way fridge for boat or camper	$195.00
Coffee Table	$ 45.00
Coffee Machine	$ 75.00
Coat Rack	$ 85.00
Artificial Plant	$ 15.00
Misc. Wall Pictures	$ 15.00

386-8397

GARAGE SALE
Saturday 9-4 p.m. 3695 McIvor (corner of Church). Electrohome combination cabinet, Reclining vinyl chair, folding bed, electric coffee pot, liquid blender, floor polisher, other camping, garden and household items.

GARAGE AND YARD SALE. Goodies from 5 households. Older furniture. Deep freeze. Small cast stove. Playpen. Injured wicker settee. China. Jewellery. Toys. Multi-miscellaneous. 9-2 July 8. 1546 Stockton Cres.

TWO ROYAL PORTABLE TYPEWRITERS. One Underwood portable typewriter. Man's Raleigh 3-speed bike. Man's Apollo 10-speed bike. All are in excellent condition. Phone after ~~5,~~ 595-4374.

GUARANTEED USED APPLIANCES, chest freezer, $145; upright freezer, $175; Stoves, $65 to $165; Refrigerators, $50 to $100; Dryers, $65 to $125; Automatic washer, $85; portable washer, $75; 592-4222.

QUEEN SIZE: BOX SPRING, mattress, frame, brass plated headboard, dual control electric blanket, bedspread, 4x6' oval rug, $200, 383-1908.

GARAGE SALE SATURDAY 9:30-noon. Motorized barbeque, Champion juicer, tools, misc. 1442 Rockland.

INCINERATOR DRUMS — Used 45 Gallon Drums $3.50 while stock lasts at THE PLASTIC SHOP 2105 Douglas St. 386-1477.

GARAGE SALE, ON SAT. JULY 8th, at 4624 William Head Rd. Household goods as well.

ORIENTAL DESIGN RUGS, fringed, rectangle 9'x12' $150. 4½'x6' $75. 388-7354.

VIKING WHITE 15 CU. FT. REFRIGERATOR, $250. Electrohome floor stereo, offers, 592-0078.

RADIO CONTROLLED GLIDER, cars and radio. Please phone 478-7203.

CHILDREN'S SAND BOXES, 4'x4'x8" with sand. $20 delivered. 383-0974.

BRAND NEW 30" HOTPOINT stove, GE, harvest gold, $400 firm, 383-2842.

MAN'S 10-SPEED BIKE $100, Fridge 20 cubic feet, $100. Metal icebox, $10. 384-1936 after 5.

9X14 GOLD-BROWN RUG; WANTED — lady's small bicycle. 477-7146.

USED CARPET FROM HOTEL renovation, dark green, 386-2812.

CANADIAN ART CONTEMPORARY, reasonable. 382-1926.

GARAGE SALE — SATURDAY, July 8, 10 a.m. at 1716 Davie St.

100 MISCELLANEOUS FOR SALE

Mais
385-2435

GUARANTEED GOOD USED

Inglis automatic washer	$279
4-drawer chest	$38
6-draw chest	$99
Dinette suite. Table, 4 chairs 2 leafs	$95
Easy chairs, like new	$88
GE automatic dryer	$168
20 cu. ft. chest freezer	$188
Viking apt. size fridge square design	$178
Apt. size fridge	$79
Gibson 2-door frost-free fridge	$269
GE 30" Range	$88

Also used bedroom suites, dining room suites, sofas, chairs.

1821 COOK

HANDYMAN SALE

New and nearly new surplus equipment and material at terrific savings. 10" De Walt radial arm saw, B and D door hanging kit complete with router and sander, sanders, disc grinders, lock jig, ¼" and ½" drills, sabre saws, elec. drywall screwdriver, 7¼" Skil saws, extension cords, plumbing fittings, double S.S. sink, fire extinguisher, form ties, nails, lumber, shovels, rakes, conduit hickey, Cormatic washroom accessories, bolt cutters, levels, transit with stand, electric fixtures, 4' fluorescent tubes, H.D. wiring, outlet boxes, door closers, hoses, bolts, wood screws, paints, and many, many other items. Friday and Saturday from 10 a.m. to 6 p.m. Constance Ave. and Astle St., Esquimalt, one block west of Admirals Road and right on Constance.

FIBERGLASS TRUCK CANOPY, fits longbox, $125, hard-top tent trailer, stove and furnace, suitable for 2 people, $350. Truck air horn, $15. Some antique bottles and jugs, antque butterchurn. $55. Electric lawn edger, $12. New Chev camper tie-down package, $50. Welding and cutting torch, hose and lots of extra tips etc, as new, $125. Spotting scope 20, 30, 40 and 60 power with case and tripod, $125. 21" black and white T.V. set, $50. New 2 foot white enamel sink with taps, $25. Electrohome portable record player, $15. Bench type industrial drill press, as new, $400. After 6 p.m., phone 656-4614.

ANTIQUES, WARDROBES, TREADLE, sewing machines, sideboards, chaise lounge, walnut tables, 4 leafs; used modern furniture, dining suite $200, old style love seat, single beds $25 and up; appliances large and small; books, china, baby items, stereo equipment, tapes, reconditioned bicycles, lawn mowers, garden tools, mechanic's tools, ceramic tiles, carpets; numerous miscellaneous items. Bill's Bargain Barn, Craigflower and Tillicum, 384-5235, Tuesday-Sunday.

PS

"THE PLASTIC SHOP"
2105 DOUGLAS ST., 386-1477. ONE STOP SHOPPING FOR ALL PLASTIC PRODUCTS, Industrial Plastics.

DEMO SALE

Fluorescent lights, doors complete with hardware, aluminum and wooden windows, toilets, used lumber, 1x2, 1x3, 1x6, 2x4, 2x6 decking, etc. Siding shelves, panelling, room dividers, etc. Phone 388-9079.

SOLID OAK DESK, STEREO component set, single bed, double bed, color TV, Black-White TV, gas lawn mower, electric chain saw, chesterfield, pool table, sette, chest drawers, rug, washer, table and chairs, easy chair, bike, vacuum. 385-5475.

MOVING SALE, ANTIQUES, Worceter porcelain, Blind Earl and Lynbrook, Wedgwood, art, art books, stove, $40, furniture and other collectables, antelope coat. June 7, 12 - 8 p.m., Saturday 10-6 p.m., no eadly birds please. 143 Simcoe Street.

UPRIGHT FREEZERS

12 cu. $349.95; 16 cu. $369.95. ACTIVE FURNITURE DISTRIBUTORS, 566 David St. 382-8274.

BUILT IN

DISHWASHERS by KITCHENAID
BRAND NAME OVENS
VAC systems by VACUFLO
KENYON SALES 386-1214
24 HOURS SERVICE

MOVING SALE. 659 KENT OFF Douglas. All furniture. Miscellaneous household articles. Typewriter, sewing machine, vacuums, polisher, jars, freezer, Friday and Saturday 1 to 8. 479-2879.

MOFFAT ELECTRIC STOVE, 30" white, $125. Apartment Kenmore dryer, white, $125. White Sanyo washing machine with spin dryer, $125. All in A-1 condition. 658-5975.

UNIVERSAL TRADING CENTRE 584 Johnson, Upstairs Warehouse. Bargains. Tools, furniture and fridges, curios, glasswear, pictures, stereos, cameras and jewellery. 383-9512. We Buy, Sell and Trade.

WATCH AND CLOCK
Repairs, Sales, Trade-in. Citizen Ltd. 388-4735. 622 Fisgard St. across from Victoria Police Station. Watch Repair from $15, minor repair while you wait.

IS YOUR TELEPHONE UNATTENDED? You could be losing business. Buy or rent an answering machine from Interconnect, 3586 Quadra Street, 384-0511.

Automatic heavy duty washing machines, $195; AMC fridge, $200; maple dining table, $60; Hide-a-bed, $95. Mel's Bargains, 3460 Quadra, 384-3152. Chargex available.

MUST SELL — DINING ROOM suite with china cabinet, coffee tables and Mediterranean living room suite. 479-8388 or 479-7307, after 5 p.m.

CACTII SALE

New shipment just arrived. Plantarium. Lower Commerce Mall, next to View Parkade. 383-6222.

BONANZA GARAGE SALE

1406 Lyall St. Many household items and furniture. Between 10 a.m. and 2 p.m. Sunday.

GARAGE SALE — SATURDAY
Moving — house to apartment. Selling household furnishings etc. 1979 Neil St.

SEWING MACHINE, ONE YEAR old, never used, paid $479, sell $225. 595-8987.

GARAGE AND HANDYMAN'S sale — 9310 Lochside Drive, Saturday, Sunday 10-8.

MUST SELL. HUSGVARNA 1100 chain saw, excellent running order. 477-1642.

THE KEY EXPERTS
PRICE'S LOCK AND SAFE LTD.
847 Fort Street 384-4105

PAYMASTER CHEQUE PROTECTOR, new condittion, 386-3866 after 5 p.m.

BEAUTYREST EXTRA-FIRM twin mattress, new. 385-6614.

MUST SELL 3-MAN TENT, $30. 5 gallon aquarium, $10. 592-1394.

TABLE AND FOUR CHAIRS, $40. Hotpoint refrigerator, $50. 386-8229.

7-PART COOKING INSERT FOR van or canopy. $165. 477-3201.

2 OVAL BRAIDED 9X12 RUGS, $10 each, 598-7880.

BAYCREST DISHWASHER, EXcellent ocndition, $275. 382-5068.

3 RETAIL DISPLAY CABINETS. $600. Evenings, 386-1987.

ONE SET BARBELLS AND bench press, $75. 479-3004.

MOVING: MUST SELL CARPETS, A-1 shape. 595-0224.

9' HAWAIIAN TI PLANT, $125 OR best offer. 384-7517

PIPE FOR SALE, STEEL AND plastic, all sizes, 642-3688.

HOOVER WASHER SPIN dryer, $80. 477-8679.

NEW 9X12 SEARS CABIN TENT, $120 or offers. 385-3695.

100 MISCELLANEOUS FOR SALE

POTTER'S WHEEL, POWERED kick type, Estrin, $250. Kiln Skutt, 220 volt, cone 6, $300. 477-4769.

45-GALLON OAK WHISKEY BARRELS, good condition, $15. 383-1328.

101 CHILDREN'S MISCELLANEOUS

NEW CHILDREN'S FURNITURE, factory prices 370 Gorge Rd. East. Atlas Cabinets, 388-6814.

GENDRON STROLLER, FISHER-Price toys, baby sleeping bag, Miscellaneous. 598-2390.

WINNIE THE POOH PLAYPEN, excellent condition, baby highchair. 384-2597.

GENDRON ENGLISH PRAM, EXcellent condition, $160 value, only $95. 382-5351.

DELUXE GENDRON STROLL-R-crib, as new. $65. 388-6906.

103 MISCELLANEOUS WANTED

THE SALVATION ARMY Needs your re-usable clothing, furniture and household goods. "Help us to help others." Family Thrift Stores. Victoria, Sidney and Langford. For pickup — 386-3295.

Robinson's

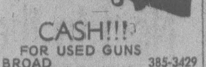

CASH!!!
FOR USED GUNS
1307 BROAD 385-3429

WE BUY

Used furniture, TVs and appliances for cash. Mais Furniture, 385-2435, 1821 Cook.

OLD LETTERS, WITH OR WITHOUT stamps, historical documents, photos, postcards, all prior to 1910, pertaining to early Canada or Northwest Development, required for research collector. Call 479-7480, 9 A.M.-4 P.M. weekdays.

CASH

Costume jewellery, quality used clothing, linen, furniture, antiques, china, collectables, bits and pieces. Please call, 385-9878 or 384-4547.

RANGES LESS THAN 12 YRS. old, Kenmore, Inglis, Whirlpool, Speed Queen, Simplicity washers, nearly all makes dryer and square corner fridges. 478-6000 or 478-5449.

SQUARE DEAL BUY
Aluminum — lead — copper — brass—BEER bottles—pop bottles. 383-1221, 1126 Hillside. 383-1601

HIGHEST PRICES PAID FOR all your household items. Universal Trading Centre, 584 Johnson St., 383-9512.

WANTED: SET OR PART SET 1847 Rogers Brothers silverware, pattern "Fantasy". 656-4809 after 5 or Sunday.

COLLECTOR PAYS $25 EACH for old Seltzer syphon bottles and old tin trays with advertising; less if damaged: 598-6904.

HIDE-A-BEDS ANY CONDITION, will buy or haul away free. 385-8385, 388-6275 pager 877 anytime.

$ MONEY PAID $
Books, comics, magazines. Snowden's Books, 619 Johnson Street, 383-8131.

CASH FOR OLD OIL PAINTINGS, antique and estate jewelry. Brandon's, 18 Centennial Square. 385-0623.

WANTED: HARLEQUIN ROmances; other paperbacks, hardcovers. Oak Bay Books, 592-2933, 592-3926.

WANTED: USED MOTOR FROM Speed Queen Washer model RA760F 656-6709.

MIMEOGRAPH OR GOOD DUplicator machine wanted, preferably electric. 478-5409.

SQUARE FRONTED REFRIferators, freezers, dryers washers, working or not. 592-2222.

WANTED SELF-DEFROSTING fridge, medium size. 382-7671 after 5 p.m.

WANTED — YOUR ATTIC OR basement junk for cash. Also older wood or wicker furniture. 595-7918.

OLD CAR BATTERIES, RADIAtors, copper, brass, lead, 383-1328, 526 David.

PRIVATE PARTY WANTS TO buy old cut glass or crystal. 595-8496.

PIANO WANTED, ANY CONDItion, upright or grand. 382-5906, 479-0175.

WANTED: OLDER STOVE IN good condition, or newer matching stove and fridge. 479-9736.

WANTED IN GOOD CONDITION, fridge, stove, washer and dryer, please call 384-5757.

CASH FOR OLD NATIONAL cash registers. 477-7787 after 5 p.m.

DIESEL GENERATOR 1 TO 4 kilowatts. Continuous duty, 656-1213.

FRIDGES AND FREEZERS bought. 598-7422. All-Temp.

SELL OLD BOOKS TO THE Haunted Booksop, 382-1427.

URGENTLY NEEDED, GOOD used furniture. 386-0286.

WANTED: UTILITY TRAILER, and 12' aluminum boat, 479-1705.

WANTED: LADIES' BICYCLE, reasonable. 388-5162.

WANTED: OLD POSTCARDS. Please call 595-7567 or 383-8311.

CASH FOR BOOKS IN GOOD condition. The Book Mine. 385-1722.

LARGE OLDER WORKING fridge cheap. 652-2514.

CEDAR CHEST (HOPE CHEST type), will pay $40-$50. 656-5002.

ROCKING CHAIR WANTED, IN good condition. 592-3444.

8 AND 9 PIECE OLDER DINING suites, reasonable. 478-6000.

BUNK BEDS IN GOOD CONDItion. Phone 595-1276.

109 MISCELLANOUS TO RENT

TYPEWRITERS
Student rentals, manual $9 per month, $25 for 3 months, electric, $25 per month, City Office Equipment, 386-8396.

SAWYER SEWING CENTRE
RENT TO OWN — Domestic and Industrial sewing machines
540 FORT 388-4728

MONTH TO MONTH
Piece or Group
CAMOSUN FURNITURE RENTAL
942 Fort St. 383-3655

PARKING SPACES AVAILABLE, off St. Chares, near Fort. $7 per month. 598-1145.

115 SWAPS

TAKE TRADES OF CAR, MORTgage or what have you? on 12' x 60' trailer home, 1 bedroom condominium or 3 bedroom townhouse. All at sacrifice prices. Bowden Realty 383-5524 (477-7750 evenings).

1960 FORD 4X4 F100 PLUS CAP, needs work. Trade for sports car. Value $800. Call Roger, 388-4726 or 388-5502.

1970 DATSUN PICKUP FOR BIKE or boat and motor. Approximately $1000. 388-9319 after 5 p.m., anytime weekend.

116 COINS and STAMPS

WANTED: CANADIAN SILVER Coins, 1966 and before. Also U.S. silver coins, 1964 and before. Paying top prices. 478-8580.

CANADIAN COINS AND TOKENS and some ancient, approximately $1500 value, first $1000 takes all. After 6 p.m., 656-4614.

117 ARTS and ANTIQUES

ANTIQUE RADIOS FOR SALE, some reconditioned, some not, 382-1110.

OLD PHOTO ALBUMS BOUGHT at Johnson and Small Books, 45 Bastion Square. 382-1144.

SILVER, COPPER ITEMS, OLD clothes and furniture, 382-1926 after 6.

ANTIQUE COMMODE, SOLID oak, in excellent condition, $50. 382-8670.

FURNITURE REPAIRED, ANtiques our specialty. 478-2539.

OLD TELEPHONES
477-7742

117 ARTS and ANTIQUES

BOOK and PRINT AUCTION

TUESDAY, JULY 11, 7P.M.
Over 100 lots including manuscripts, early photos of native Indians, children's books, old and rare books and prints including one signed by Grant Wood. Catalogues available upon request.
CONTACT THE PROFESSIONALS
LUNDS
926 FORT ST. 386-3308

JULY ANTIQUE AUCTION

For consignment to this or Subsequent Sales Please contact JOHN BOYLE.
LUNDS
925 FORT 386-3308

APPROXIMATELY 7½' TALL BY 5½' wide. A rare fireplace frame and mantelpiece, with a mirror worked into it. First $200 firm. Approximately 5¼' by 8¼' heavily framed window, $50 firm. Phone 385-4370, 6 p.m. to 9 p.m.

THE BLUE URN IS GOING OUT of business. Don't miss final selling out sale, give-away prices, this Thursday, Friday and Saturday. All furniture must be sold. 1133 Fort near Cook St. 382-9913.

AVOID DISAPPOINTMENT; REserve your sales table now for the 10th annual Antique Collectables Sale and Show July 29, 30. Juan de Fuca Curling Arena. Phone 385-4195 or 598-6904 evenings.

ANTIQUE MAHOGANY SETTEE and 2 matching chairs with eiderdown cushions and cane backs. 386-0091.

OLD PAINTINGS AND BOOKS bought and sold at Johnson and Small Books, 45 Bastion Square, 382-1144.

HIGHEST PRICES PAID FOR quality antique furniture oriental rugs, clocks, paintings, etc. David Robinson Ltd., 1019 Fort, 384-6425.

ONE CAUCASAN RUG 80-100 years old. Asking $200. 598-2777, 9 a.m. or 7 p.m.

120 GARDEN SUPPLIES

7 HORSEPOWER BOLENS GARden tractor, with 48" 3 blade rotary mower. $600, or closest offer. 652-1562.

JOHN DEERE RIDING MOWERS, lawn and garden tractors and equipment. J. Grieve Motors Ltd., Saanichton. 652-1642.

FREE
topsoil, pick up yourself. 2312 Wark St.

19" MTD POWER REEL mower, 2½ years old, excellent condition. $140 firm. 652-4315.

PENDRAY FARMS, COW MAnure, 6 yards, $42, delivered. 477-2702.

SALE ON USED GARDENING tools. Rakes, to rototillers. Cheap! 595-5505.

Fertillizer

SAANWOOD FARMS LTD.
Cow manure, 652-2026 or 652-1743. No Sunday calls, please.

MULCH HAY. 50 CENTS A BAIL. Phone: 652-3014.

Greenhouses

WOOD AND GLASS GREENhouse, 8 ft. by 10 ft., $125. 598-5936.

Plowing, Rotovating and Cultivating

DON'S TRACTOR SERVICE
477-3913
We rotovate, plow, cut grass and brush also, loading and hauling.

COOPER-RHOADES TRACTOR SERVICE
478-3143 or 477-5167
Grass or brush mowing, rotovating, loading, haul'ng, lot cleanup.

385-8198
4 BROTHERS — ALL AREAS
FREE ESTIMATES — ANYTIME
Rototilling, new lawn preparations, etc. See our ad under gardening.

TED'S TRACTOR SERVICE
478-4059 or 478-1490
Rotovating, leveling, Hay cutting.

Topsoil, Rocks and Fill

NO. 1 SCREENED TOP SOIL mixed with sand and manure, 7 yards for $65, 18 yards $120, garden sand and fill sand available anytime on request for quoted price. 478-3322.

SCREENED TOP SOIL WITH MAnure and sand, $13 per yd. Minimum delivery 6 yds. Sterilized potting soil by bag or yd. E. Nixon Ltd. Office 385-4431, Yard 478-0511, Nights 479-1937.

TOP QUALITY SHREDDED TOP soil, mixed with sand and manure, 10-14 yard loads. $8.75 per yard. Smaller amounts available. Peninsula Bulldozing. 479-1884.

BEAUTIFUL TOP SOIL FOR gardens, lawns, landscaping. $10 a yard, anything over 15 yards $8 a yard. Delivered. 382-1180, 479-0927.

DON'T BE DISAPPOINTED. TRY our shredded black virgin soil, its weed free and excellent for lawns and gardens. 383-1532 anytime.

BY SACK FANTASTIC BLACK peat soil. Open 7 days a week. 382-2843.

TOY JAPANESE "CHINS" (LOOK like Pekingese) $75 and up. Cobble Hill 743-2701.

125 PETS and SUPPLIES

2-YEAR-OLD FEMALE COLLIE purebred, rough, spayed, good with children. $75. 658-8120.

ALL GLASS 80-GALLON SALT water aquarium in ash cabinet, $175, large dog house, $10. 479-1836.

WANTED: BLACK OR WHITE miniature poodle pup, female, 477-3942.

FREE KITTENS, FULLY trained, tabby and mixture of colors, 479-5903.

BEAUTIFUL REGISTERED Afghan pups, shots, nose printed, $150 and up, 477-9829.

IRISH SETTER-LAB CROSS, 3 month old female, needs good home. 656-1768, 656-1990.

PUREBRED FRENCH LOPS AND Dutch bunnies for sale. Also lots of crossbred bunnies. 642-4234.

FREE BLACK AND WHITE KITtens, house trained. After 6, 595-2168.

FREE FEMALE KITTEN. Fluffy grey and white. Good country home. 595-5394.

IRISH SETTER CROSS, 10 months, spayed, shots, good with children. 382-2992.

GINGER MALE KITTEN PART Persian and very fluffy. Yours for the price of ad. 479-6584.

FREE KITTENS, SHORT haired black and white, phone 592-6556.

24-GALLON MARINE AQUARIUM, complete with fish and seahorse. 595-0287.

PRETTY, GENTLE GREY PERsian type cat, needs a loving home please. 383-6973.

FREE, FRIENDLY 3-YEAR-OLD male guinea pig and cage, 474-2557.

THREE SIAMESE COLOURED kittens, $10 each. One tabby, mother is pure Siamese. 478-3105.

TROPICAL FINS AND FOLIAGE
2719 Quadra St. 385-1000

FREE TO GOOD HOME, 10 week old male tabby kitten, 478-6315.

BUYING A PUPPY? CALL Victoria City Kennel Club "Watchdog" for advice. 385-2233.

BUDGIES, BREEDING AND young, $15. Breeding cages, Cockatiels, $40. 382-7897.

WANTED: GOOD HOME FOR 3 month old, German Short haired Pointer, 386-0345.

FREE KITTENS, 8 WEEKS OLD, trained; Eugene 383-3528.

FREE KITTENS.
384-2356.

PUREBRED CALIFORNIAN Rabbits, 6 weeks old. 386-1086.

BABY HAMPSTERS $1. ALSO cage, $6. Call 384-3772.

BLACK KITTENS ABOUT 10 weeks, free to good home. 595-7187.

FREE TO GOOD HOME, 2 LOVable kittens. Afternoons 479-1433.

REGISTERED TRI-COLORED collies $100. 748-1155 Duncan.

PUPPIES TO GIVE AWAY, Black. 478-6939.

BEAUTIFUL TABBY KITTEN, free to good home. 595-3472.

URGENT: MUST FIND GOOD home for kittens. 479-4153.

10-WEEK-OLD PUPPIES, $5 each. 479-8071.

125 PETS and SUPPLIES

PEDIGREED LABRADOR REtrievers out of English snow champion Sandylands Storm-A-long dam from English champion Sandyland Mark, British Kennel Club registered. Prices around $200 plus transportation, etc. Inquiries to: Mr. and Mrs. Getgood, Barlic Labradors, Barlic House, 20 Waterloo Rd., Bidford-on-Avon, Warwickshire, England.

DOBERMAN PINSCHER PUPS, docked, and cropped, to approved homes. American Champion Montwood's Aquarius by Champion Sehen the Defender. 1977 B.C. Dob Specialty, best of opposite Proven sire and dam of champions. Lorne Harron, 112-286-6914. 2143 Park Road, Campbell River. V9W 4P8.

REGISTERED AMERICAN Water Spaniel pups. Sired by Canadian Champion. Sire and dam 1975 Canadian best in breed. Good show prospect, excellent hunting stock, and family dogs. 479-9406 evenings.

CAIRN TERRIER
Wheat colored Cairn, great disposition, seven years old, our family pet regrettably has to go as our child has developed an allergy to animal fur. $25. 477-9766.

REGISTERED LABRADOR REtrievers. Best dogs available. National winners, show champions and International Field Trial Champions in pedigree. 3-year guarantee available. $200. 479-7056.

BEAUTIFUL 1½ YEAR OLD CAT to give to good home, claws removed, can't scratch furniture or children; has been spayed and given all shots. If interested phone 383-3668 after 3:30 p.m.

NEIGHBOURS DON'T LIKE DOBERMAN
Therefore forced to sell 7 months old male (red), $250. 3900 Quadra St. 383-4454.

PUREBRED MALE GERMAN shepherd, very healthy and obedient, 5 years old, has all papers, $250. 478-8053.

MINIATURE POODLES, REGIStered, show or pet puppies, top quality, males and females, black. 743-2493.

STUD SERVICES, BEAUTIFUL pick of litter, registered white miniature French poodle, $100. 598-4867.

COLLIE PUPS, SHOW POTENtial registered, shots. Country raised, ready to go July 13. Deposit required. 652-2566.

PUPPIES FOR ADOPTION, TO approved homes. Inquiries, 384-0859. Greater Victoria Animals' Crusaders.

AQUARIUM FOR SALE, 27, 14, 3½ and 2 10-gallon, good equipment and assorted tropical fish, call 478-2904.

REGISTERED CKC NORWEGIAN Elkhound male puppies, ready for approved homes August 1st. For information call 592-3988.

PUREBRED LABRADOR PUPpies for sale. Call 478-3123 between 5 and 7 p.m. weekdays, anytime Saturday and Sunday.

YELLOW LABRADOR RETRIEVer, female, 11 weeks, top field and trials stock, papers, shots, $200, 656-6864, 598-4824.

550-GALLON TRIANGULAR ARborite aquarium, base with cabinet doors included. A steal, $650. 382-0413, 474-1748.

AFFECTIONATE FEMALE SAmoyed needs loving home. Some obedience training. Phone after 6 p.m. 592-6895.

SANCTION MATCH SUNDAY, Victoria City Kennel Club, Brentwood Hall. Entries 10-11 a.m., for information, 656-4069.

PUREBRED GERMAN SHEPherd, tattooed, shots, recognized background, top blood line, 8 weeks old. 478-0054, 478-4021.

GERMAN SHEPHERD B.T., 2 years, m.f. papers. $300 each. 642-5018.

FREE KITTENS TO GOOD home. 6 weeks old, litter trained. Phone 479-5128 after 5.

FEMALE GOLDEN RETRIEVER, 1½ years, champion pedigree, $250. Evenings 383-5183.

SHETLAND SHEEPDOG PUPpies for sale; show and pet stock available. 723-6712.

MALE KITTENS, 10 WEEKS old, innoculated and wormed. To good home only. 382-7515.

COLLIE CROSS IS THE mother, male puppy 8 weeks, free to good home. 382-8342.

MALLEEKIN COCKATOO FOR sale, very tame pet. 479-5006.

BEAUTIFUL BUDGIE AND cage, $20. 592-4765.

FOR SALE, 6 WEEK OLD COLlie cross pups, $10-$25. 386-6292.

2 KITTENS, 1 PURE BLACK AND one tabby. 479-6205.

LOVEABLE KITTENS, FREE TO good home. 595-8280.

PUPPIES, MEDIUM SIZED, free. 652-4688.

4 ADORABLE KITTENS NEED homes, 388-5702.

CHESAPEAKE BAY RETRIEVER puppies for sale. 384-2704.

WHITE KITTENS FREE TO good home. 478-5893.

127 CHICKS, POULTRY HATCHING EGGS SUPPLIES

YEAR-OLD COMET LAYING hens, feeders, waterers, assorted equipment, 478-7907.

128 LIVESTOCK SUPPLIES AND EVENTS

OAK MEADOWS SUMMER SCHEDULE
July 11-13, Dietric Clinic, July 31-Aug. 6 riding and horsemanship camp. Aug. 6 open horse and pony show. Sept. 17 horse show. 479-6843.

SURPLUS EQUIPMENT FOR sale, 2 only $250,000 BTU kerosine heaters, 1 only 10 KV Ruston generator. 386-6155 ask for R. Lindsay.

ONE MILKING TOGGENBURG $75. One 18-month Saanen doe. Two baby bucks Toggenburg $10. 478-9201.

COLWOOD TRAIL RIDERS OPEN show, July 9th, Luxton Fair Grounds. For information phone Jackie 478-2143.

16 H THOROUGHBRED MARE, excellent pleasure horse, proven brood mare; must see to appreciate. 656-3004 Shelly, 652-2952 Mary.

WINTER HAWK, ANGLO-ARAB, 15.3, age 12, Super hunter, has shown successfully. Asking $2,000. 477-0930.

SHERWOOD CREEK FARM, Sat., July 22nd. English and Western show with classes for beginners, 478-1227.

FOR SALE — CHESTNUT ½ Arabian, 2½-year-olds, gelding, sire—Shammra, show potential. 479-4848.

REGISTERED QUARTERHORSE mare, good disposition, excellent youth horse. 658-5135.

11-YEAR 16.2 H TB GOOD mover, quiet temperament — experienced rider $1300. 388-4889.

10-HAND WELSH PONY GREY, perfect for beginner, with tack 478-7488.

BOARD AVAILABLE, BOX stalls and pastures, close-in. $85. 479-4848.

1955 PONTIAC, 1956 PONTIAC Laurentian, 1928 model A body, 386-1661.

WANTED TO TRY: AND POSSIbly buy Pariani jumping saddle or flat Passier. 648-8101.

1973 FIAT FOUR-DOOR SEDAN, 128 horsepower, excellent shape. $1500. 382-3547.

DARK BAY ANGLO-ARAB mare, 8 years old, excellent trail horse. 656-1364.

KATHY KUSNER CLINIC
International U.S. Olympic rider at Oak Meadows. July 12-14. 479-6843.

THOROUGHBRED HORSES, sheep for freezer, breeding, whatever. Reasonable. 642-3210.

14.1 HANDS HIGH, PART quarter horse mare, 6 years old, $650. 652-2881.

LEAVING COUNTRY — TWO pedigree Bluepoint Siamese, 8 months, and spayed. 382-5917.

TWO 1 MONTH OLD AND TWO 3 month old Saanen bucks for sale. 477-6170.

GOOD HAY FOR SALE, $60 TON. Delivery can be arranged. 642-5147.

HAY FOR SALE IN FIELD, WILL deliver. 652-1747.

BARRY ALLEN HORSESHOEing. Phone 478-5278 anytime.

QUALITY HORSE HAY. $75 A ton. Phone: 652-3014.

4H SAANEN DOE YEARLING CAnadian breed. $65. 652-3593.

300 BALES OF STRAW, $1 EACH. 1388 Tapping Road, phone 656-3198.

128 LIVESTOCK SUPPLIES AND EVENTS

I.S.B.A. 6TH ANNUAL SHEEP sale. Over 100 registered and commercial sheep. Saturday, July 8th, 12 noon. Cowichan Fairgrounds, Duncan. For information phone: 478-0846.

JOHN MacNUTT TRUCKING
Sawdust—Shavings—Hogfuel
LARGE OR SMALL LOADS
479-6560 479-1908

DAPPLE GREY PONY MARE, 14.1 hands high, 6 years old, has placed consistently in flat classes and over fences. Excellent show prospect, asking $800. For information, 478-1227.

REGISTERED THOROUGHBRED 2 yr. grey filly — by Kaliascope out of Rocky Giant. 16.2 HH super conformation — Hunter Jumper prospect. 724-0564 or 248-6401 weekends.

"MY PAL JOEY", 10 YEAR OLD Anglo-Arab gelding, 15.2 hands high, ribbon winning eventor, successful Junior jumper. Needs experienced rider. Contact after 6 p.m., 478-9273.

WANT TO BUY EXPERIENCED 6-9 year old horse, must be sound, gentle and good in traffic for inexperienced rider. Own barn and land, will give good home. 656-3872.

COLWOOD TRAIL RIDERS OPEN show, July 9. Luxton Riding Ring. Perpetual trophies and prize money. English and Western Entries: 642-4450 or 478-5132.

MANDER TRUCKING LTD.
Cedar hog fuel special, big loads low prices.
Agricultural sawdust and shavings. 385-3041, after 6, 477-5053.

16 HANDS T.B. 9 YEAR OLD mare, beautiful colour, confirmation and action, excellent hunter or jumper prospect, 386-2908 after 5 p.m.

PUREBRED ARABIAN 3-YEAR-old filly. Deep Chestnut. Outstanding potential for breeding or show. Loves people. Terms to qualified buyer. Phone 658-8628.

MUST SELL WELL-TRAINED Gelding. Trained for English and Western. Suitable for dressage. Very showy. No vices. Phone 245-4054.

GRAZING FOR SEVERAL GOATS — to clean up overgrown acre. Water provided. Brentwood Bay area. 479-3031 evenings.

SCOTTSDALE STABLES NEXT to Thetis Lake Park, complete board for your horse, plus miles of trails, 478-9969.

ANTIQUE HORSE BUGGY, EXcellent condition. Phone 388-6468.

MUSCOVY PEKAN DUCKLINGS for sale, phone 658-1162.

3 YOUNG COWS FOR SALE. 652-1875.

130 HEAVY EQUIPMENT and MACHINERY

MEDIUM-SIZE TRUCK WINCH, 1 hydraulic pipebender up to 3", electrical supplies, 3884 Gordon Head Rd. 477-3808 evenings.

72 HAYES, HIGHWAY LOGGING truck, rebuilt trailer, good rubber, 350 Cummins, 479-2378.

135 FARM IMPLEMENTS

Well Drilling and Pump Installation
Butler Brothers
Equipment Ltd.
652-1121

ISLAND'S BEST STOCK OF good, used and reconditioned farm tractors, mower conditioners, harvesters, planters, and other equipment. J. Grieve Motors Ltd., Saanichton, 652-1642.

FOR SALE; MASSEY FERGUSON tractor with frontend loader, rototiller, landscape rake and blade, home made lowbed. 748-1084, Duncan.

CASE 10 HORSEPOWER HYDROstatic tractor with mower, blade. $1,400. 652-2059.

148 LEASE VEHICLES

ENSIGN Will Show — YOU — How To LEASE AND SAVE!!

ideaLease

Member of Chrysler Leasing Systems
CONTACT
ROY HUGHES

ENSIGN LEASE LTD.

Quadra At Caledonia
Dealer licence number D548B
386-2411
Open Weekdays Till 9:00

150 CARS FOR SALE

New Arrivals

'77 CORVETTE
AS NEW
'76 TRANS AM
4 SPEED IMMACULATE
'75 CAMARO
JET BLACK WITH GGOLD TURBINE MAGS

YATES AUTO SALES LTD.
950 YATES ST. 388-7722
D-01610A

MERCEDES

'76 MODEL 300D, 4-dr., 5 cyl., diesel, auto., P.S., P.B., sunroof, air conditioning, power windows, cruise control, stereo. Immaculate. DEPAPE MOTORS LTD., 779 Pandora, 384-8035. D-00264A.

THIS IS A REAL BARGAIN — Simca 1000, good reliable transportation, economical, easy parking. Ideal for running around town. Refinished interior. Good orange paint, no rust. Come and see it, try it. $376, any reasonable offer will be accepted. 479-7680.

LADY'S 1972 PLYMOUTH CRICKet, automatic sedan, 42,000 miles, $1375; (or) 1967 Ford automatic sedan, 96,000 miles, radio, power steering, good tires and brakes, heavy-duty electric hitch, $700. Bath tested. 385-7986.

74 FURY III, OWNER LEAVING province, 4 door hardtop, 360 automatic, a flat C, air conditioned, new steel belted radials. Asking $3300, or best offer. Also 61 Pontiac, $150. 474-1604.

1973 DODGE DUSTER, 318, AUTOmatic, p.s., p.b., mag wheels, 4 new tires, just over 53,000 miles, tested till June 1979. Asking $2700 or nearest offer. 656-6284.

MOVING MUST SELL, 1968 CHEvelle hardtop, V8, automatic, Power steering, brakes, console, tape deck, $1650, offers, 386-0191 evenings.

1969 FORD FAIRLANE, TESTED, good tires, $700. 478-0965.

1973 HONDA CIVIC, HATCHBACK, good condition, $2200. 474-1069.

150 CARS FOR SALE

ENSIGN
CHRYSLER PLYMOUTH

ENSIGN'S SUMMER SALE!

WE HAVE A FANTASTIC SELECTION OF CARS AND TRUCKS CHECKED BY CAR CLINIC DIAGNOSTIC CENTRE

GOV'T TESTED PLUS 2-YEAR WRITTEN WARRANTY

ON SALE NOW!!!

NO DOWN PAYMENT 100% BANK FINANCING INCLUDING AUTO INSURANCE O.A.C.

78 Plymouth Sapporo
73 Plymouth Fury
76 Audi 100LS
76 Chevy Monza HB.
78 Ford Fairmont S.W.
74 A.M.C. Matador
73 Gran Torino, 4-speed
78 Chevrolet Camaro
76 Pontiac Sunbird
75 Dodge Kary Van
76 Pontiac Gran Lemans
74 Datsun 610 S.W.
76 Royal Sportsman Maxi Van
74 Mercury Bobcat S.W.
71 Kingswood S.W.
78 Chevorlet Monte Carlo
77 Firebird Form. 400 4 spd.
75 Ford Granada Ghia
77 Dodge Colt
75 Cougar XR7
76 Toyota Corolla
76 Pontiac Grand Prix
74 Dodge Swinger
74 Valiant Scamp
77 Pontiac Gran Prix
75 Chrysler Imperial
77 Volare Custom
73 Buick Centurion
77 Mercury Cougar XR7
75 Dodge Colt S.W.
76 Cougar XR7
75 Plymouth Gran Fury
77 Aspen Custom
75 Fiat 124
74 Charger SE
77 Subaru G.F.
77 Honda Accord
76 Mazda 808 S.W.
77 Plymouth Volare S.W.
75 Plymouth Fury S.W.
75 Ford Pinto
75 Dodge Charger
72 Montego M.X.
73 Ford Mustang

Plus Many More

Also:
Huge Selection of Trucks and Vans All Diagnostic Checked

ON SALE NOW!!!

Test Drive Them Today

ENSIGN

Chrysler-Plymouth Ltd.
DOWNTOWN
YATES AT COOK
Dealer licence number D495A
386-2411
Open Weekdays Till 9:00

CADILLAC

'77 SEDAN DE VILLE, 4-dr., all luxury options including air, stereo, 12,000 miles. Immaculate. DEPAPE MOTORS LTD., 779 Pandora, 384-8035. D-00264A.

'77 MK. V (Cartier)

This beautiful LINCOLN has been locally owned since new with only 4800 miles. Absolutely the most immaculate used car in town. To view please call 388-7722. YATES AUTO SALES LTD., 950 Yates St., D-01610A.

SIDNEY CAR MART

Shop in Sidney and SAVE-
Extra Clean
Late Model Cars
Trucks and Vans
9757 5th St. D01591A. 656 2432

CONVERTIBLE

'70 MUSTANG 351 V-8 auto. console, P.S., P.B., Buckets, radio, new paint, $2895. ESQUIMALT AUTOMART LTD. 480 Esquimalt Rd. 382-7195. D00856A.

'72 CAPRI, 4-SPEED, 2600 CC, 47,000 miles, cassette. Excellent condition. $1850. 384-4250.

1969 GALAXIE 500 CONVERTible, automatic, power steering, power brakes. $900. 382-4127.

'77 PLYMOUTH FURY, 4 DOOR sedan, $4595 or best offer. Phone 658-8413.

RIVIERA '63 WHITE, WITH RED leather interior, all power must sell. $1250. 478-5932, 384-4144.

150 CARS FOR SALE

METRO TOYOTA

ESSO TESTED!
'78 Lincoln Mk. V
'74 AMX
'77 Monte Carlo
'74 Jeep CJ5
'72 Westfalia Cmpr.
'73 Hilux, A.T.
'77 Seville
'76 Austin Mini
'75 Z28
'77 Datsun Wgn.
'73 Comet
'72 Corona Wgn.
77 Trans Am
77 Monarch
76 Boogie Van
77 Cougar XR7
75 Rabbit
76 260Z
77 Cordoba
72 Blazer
77 Formula

ECONO-LOT

76	COROLLA, AT	$2999
73	FIREBIRD	$3999
73	SQUIRE LTD Wgn	$2499
74	OLDS OMEGA	$1999
71	FIAT 4 dr, auto	$1899
74	DATSUN 2 dr HT, AT	$1699
71	TOYOTA Corona	$1699
72	DATSUN coupe	$1699
74	TORINO, air	$1699
73	MAZDA Wgn	$1499
74	ASTRE H'back AT	$1499
71	DATSUN PU	$1499
71	MAZDA RX3	$1499
68	CORONA, 4-door	$1499
73	PINTO Wgn	$1299
71	VW BEETLE, AT	$1299
74	COLT 2 dr HT	$ 999
71	CHEV ¾-ton	$ 999
66	VALIANT, 6 std	$ 999
71	PINTO, AT	$ 999
70	COROLLA 4 spd	$ 799
68	CORONA 4-door	$ 599
71	COROLLA	$ 299
72	DATSUN 510	$599
69	TOYOTA	$199

100 Per Cent Bank Financing O.A.C.

ALL REASONABLE OFFERS ACCEPTED
WIDE OPEN
'TIL 10 P.M.
SAT. 'TIL 6
CALL NOW
386-3516

METRO TOYOTA LTD.
645 FINLAYSON
DEALER LIC. 00413A

METRO TOYOTA

Wille Motors

CARS

77	ASPEN 4 Dr.	$4795
77	ASPEN 2 Dr., V-8	$4795
76	ARROW Hatchback	$3295
75	PINTO Hatchback	$3295
75	DODGE Crestwood Wgn.	$5195
75	FORD Custom HT, air	$3295
75	AUSTIN American	$2695
74	GRAN TORINO 4- Dr.	$2595
74	BOBCAT Hatchback	$2295
73	CHARGER SE Mags	$2795
71	HORNET 4-Dr. Special	$ 895
70	MAVERICK 2 Dr., 6 Cyl.	$1095

TRUCKS

76	GMC ¾ ton Pickup	$5495
75	DODGE Club Cab	$4295
73	CHEV crew cab 1-ton	$5495
73	FORD XLT ½ ton	$3295

VANS AND MOTOR HOMES

78	SECURITY 23' M-Home	$21,900
76	FORD F-200 van auto	$4995
75	DODGE Win. Van B-200	$4595
74	WINNEBAGO 19' Brave	$12,750
71	WESTFALIA Camper	$4295

DIR. D-00840A
3240 Douglas at Cloverdale
382-2313
OPEN 9 'TIL 9 P.M.

MUSTANG

1974 GHIA model, auto., P.S., P.B., V-6 engine, radio, vinyl top immaculate, good looking, economy. Take it at $3495. DePAPE MOTORS LTD., 779 Pandora, 384-8035. D-00264A.

'70 Pontiac Lemans

2-DR. HT. V-8, auto., PS, PB, radio, mags, clean and sharp. $1,995. ESQUIMALT AUTOMART LTD., 480 Esquimalt Rd. 382-7195. D-00856A.

71 CHEVELLE MALIBU convertible V-8 auto, p.s., p.b., radio, new tires $2995 GARDEN CITY AUTO SALES LTD. 2978 Douglas 382-9111. D-00319A.

MUST SELL '72 DODGE POLAR, 360, V-8, automatic, power steering, power brakes, vinyl roof, good condition, offers on $1250. 478-3902.

ONE OWNER, AIR CONDItioned, AMC '71 AMBASSADOR, 4 DOOR, 360 V8, p.b. p.s., make an offer, 478-6945.

1966 MUSTANG, ECONOMICAL, 6 cylinder, 3 speed transmission, new paint, $1500. 477-6254 after 5:30.

'74 MUSTANG II, 4-SPEED, radio, 30,000 miles. Extra clean condition. Phone 385-8701 or 382-5425 after 5.

FORCED TO SELL, DUE TO UNemployment, '73 Toyota deluxe 5 speed, radials, lots of extras. Good condition. $1600. 477-2987, 382-7656.

1970 PLYMOUTH FURY, AUTOmatic, power brakes, power steering, $1350. 385-4117 or 384-3979 after 7.

'74 MGB, 38,000 MILES, GOLD, roll bar, tape deck, radio, $3,795. 477-7150.

1975 CHEVELLE MALIBU CLASsic two door hard top, $3700 or best offer. Call 479-0060.

1967 VOLKSWAGEN BEETLE, good condition, new brakes and rear shocks, $850, 385-5165.

'77 PACER. AM-FM, AUTOMATic. Power steering. 7,000 miles, $4,950. 388-7354.

'74 ASTRE 2 DOOR WAGON, 22,000 miles, very clean, $1800, 385-6618.

1972 TOYOTA MARK II, GOOD condition, $1,800 or best offer, 656-2269.

1975 HONDA CIVIC HATCHBACK, 48,000 miles, runs well, $2200. 383-9619.

1970 SUNBEAM ALPINE GT, new paint, $500 or best offer. 592-9226.

1974 VOLKS BEETLE, RADIALS, radio. Premium condition. Phone evenings, 385-7631.

1976 TOYOTA COROLLA. METallic green. Very good condition. $2,700. 479-9784.

1967 CADILLAC FLEETWOOD. Good condition. 479-8695.

DATSUN 240Z, A-1 CONDITION, reasonable price. 595-8697 after 6.

67 MUSTANG 289, TOP LOADER, 4-speed, new paint, offer. 382-8852.

FOR SALE: 1965 ACADIAN INvader, 2-door. Offers. 382-1297.

1964 CHEVY BELAIR
479-3151

150 CARS FOR SALE

DOUGLAS

VOLKSWAGEN
AUDI

Your Largest Volkswagen Audi Dealer On The Island!

DEMO SALE CONTINUES!

Extended, or Balance of Factory Warranty on All Models!

Rabbits, Sciroccos, Audi Fox, Audi 5000, VW Campmobiles!

—PLUS—

HUGE SELECTION OF NEW UNITS, ALL MODELS INCLUDING RABBIT DIESEL, AND AUDI 5000!

WE NEED YOUR TRADE! LARGEST TRADE-INS EVER!

PREMIUM TRADES!

77 BMW 320 I, 2 door, automatic. Power sun roof, one owner! $10,900

73 PORSCHE 911 T, Targa. 5 speed, 20,000 one owner miles. Immaculate! $13,495

78 Rabbit, Deluxe A-T.	$6395
78 Mustang Ghia	$6995
78 VW Rabbit Deluxe	$6395
77 BMW 320 I, A.T.	$10,900
77 Volare Premiere	$4995
77 Aspen wagon	$5195
77 Skyhawk, A.T.	$6195
77 Honda Acc'd, 5 spd.	$5895
76 Aspen, S.E.	$5595
76 Rabbit Deluxe, 2 dr.	$3895
76 Scirocco, 4 spd.	$5495
76 Datsun 710 Wgn. A.T.	$4295
76 Volare wagon	$4895
76 Cutlass htp. loaded	$4995
75 Celica, 4 spd.	$3895
75 Rabbit Sdn. A.T.	$3495
75 VW 7 pass. bus	$4995
75 Datsun '710' wgn.	$2795
74 Toyota MKII. 2 dr.	$2995
74 Ford ¾ and Canopy	$4295
74 Econo Van, A.T.	4295
73 ~~Beetle~~, Deluxe	$2495
73 VW 7-pass. bus. 4 sd.	$4495
71 VW Camper	$4295

100% Financing on Approved Credit Scotia Plan!

Douglas Volkswagen Ltd.
3329 Douglas Street
388-5466
Dealer Licence 00341A

ESTATE SALE
An exceptional 1970 Buick LeSabre, 4 door, vinyl roof, power windows, steering and brakes, radio, new tires, tested till March '79. Immaculate interior, rust free exterior, high mileage, but has newly rebuilt engine. Has been exceptionally well cared for and runs like new. Asking $1650 but all offers considered. 598-1715.

FOR SALE; 1976 CUTLASS SUpreme 2 door hardtop, silver blue with white vinyl top and white bucket seats. 350 cubic inch, 4 barrel engine. Console auto. floor shift. Radio, tapedeck. Color keyed wheels with wide oval tires. 25,000 miles, excellent condition, $6,000 firm. 478-6983.

'70 Satellite

2-DR. HT. Very clean and nice. $2295. ESQUIMALT AUTOMART LTD., 480 Esquimalt Rd., 382-7195, D-00856A.

1975 GREEN TOYOTA CORONA, SR5, two door coupe, 2200 CC, 5 speed, 25,000 miles, radial tires, vinyl roof, AM FM radio, full instrumentation electro censor panel, fully reclining bucket seats, excellent shape. $3500 firm. 721-3046.

MUST SELL
First reasonable offer will buy this immaculate 1974 Mercury 2 door MX, many extras. $3,100. 656-1613.

1971 FIRENZA, 2-DOOR, AUTOmatic, radio. 34,000 miles, mint condition. Sacrifice at $975. 592-0439.

1976 AUSTIN MARINA 1.8, 2-door. 8,000 miles, radial tires. Immaculate condition. $2,600 firm. 479-9784.

1968 CHRYSLER NEW YORKER, air conditioned, fully power equipped and safety checked. 383-5175.

ONE OWNER 1970 PLYMOUTH Fury four-door sedan, fully equipped, trailer hitch and wiring, good condition, $600. 477-2708.

'75 GRANADA 2-DOOR, 6-CYLINder, automatic, power steering, radials Only 25,000 miles. Tested. Very clean, $3,450. 656-4987.

1972 TOYOTA COROLLA, DEluxe coupe, good condition, just tested, 8 track, 64,000 miles, $1400. 479-6042.

'66 VALIANT SIGNET, 2 DOOR, slant 6, $800, in very good running order. Call 477-5120 or 384-8075 pager 424.

MOVING MUST SELL, 1972 VEGA hatchback, automatic, just had tune-up and tested. $800, or best offers Call after 5. 383-6567.

1975 TOYOTA CELICA LT coupe, 4 speed, mags, radials. A real gem. $3250 for quick sale. 384-3150, 479-3740.

73 TOYOTA COROLLA DELUXE, excellent condition, $1500. 478-2379.

THREE POINT MOTORS

PRICES SLASHED

75 AUSTIN MINI	NOW ONLY $2,595
75 AUDI FOX	NOW ONLY $3,795
75 TOYOTA	NOW ONLY $2,795
74 VOLVO 144	NOW ONLY $3,995
74 VOLKSWAGEN	NOW ONLY $2,795
74 AUSTIN MARINA	NOW ONLY $1,995
73 DATSUN 610 WAGON	NOW ONLY $2,995
69 AUSTIN 1300	NOW ONLY $1,095

SUPER VALUES

12-Month/
12,000-Mile
Warranty

77 DATSUN B210 Automatic	$3,795
76 DATSUN 710 A beauty!	$3,995
76 DODGE DART 11,000 miles!	$3,995
76 TOYOTA Sharp two-door	$3,495
74 DATSUN 710 Nice four-door	$3,495
74 PINTO Runabout	$2,595
73 COMET a beauty!	$2,995

UNDER $1,500

69 RAMBLER	$1,495
69 AUSTIN	$1,095
66 RAMBLER	$ 995
65 RAMBLER	$ 795

Government at Hillside

385-6737
Dealer Licence D00740A

PAINTER MOTORS LTD.

Compare Selection

77 Mustang Mach I
68 Mustang 6 cyl. Std.
73 Charger S E air, one owner, sunroof, stereo.
64 Pontiac convert., V-8.
72 Cougar auto., P.S., P.B.
69 Cutlass 442 convert.
70 Firebird 350 auto., stock.
73 Vega sedan, 37,000 miles.
69 Javelin, 4-speed, Hi-Po.
75 Monarch 4-dr., air, vinyl.

PLUS MANY MORE
Compare Price

MANY IMPORT CARS
FROM '71 TO '77
PRICED TO SELL

BANK FINANCING
1513 Quadra at Pandora
D-0346A 385-0122
(After Hours: 478-0790)

---

capital city auto

1976 BMW 53 530I, sunroof 4-speed, stereo, metallic paint. $10,950

1977 PORSCHE 924, 550 km. yellow, new car warranty till Nov. 78. $13,800

1974 TOYOTA CELICA, 5 spted only 26,000 miles, exceptional condition $3950

1974 RENAULT R12, in excellent condition — economical four door $2450

1750 Government St.
DL 00162A 386-7508

'72 XR-7 Hi-Per

This beautiful COUGAR has a 351 Cleveland engine, shift kit C-6, p.s., p.b., brand new metallic green paint with 4 new Uniroyal tires, wire caps. Absolutely immaculate. Trades welcome. YATES AUTO SALES LTD., 950 Yates St., 388-7722, D-01610A.

69 CAMARO SS 350 auto P.S. bucket seats, console shift, radio. GARDEN CITY AUTO SALES LTD., 2978 Douglas, 382-9111. D-00319A.

CADILLAC
1970 Coupe deVille, power equipped, air, stereo, $2500. Days 383-7151, evenings 477-7775.

MUST SELL, 1970 IMPALA, Excellent condition, best offer, 382-2524.

1963 COMET CUSTOM CONVERTible, recently tested, very good condition, 658-5686.

'75 4-SPEED DODGE CAROUSEL Colt. AM-FM radio, 19,000 miles, excellent condition, $3200. 479-3095.

76 DUSTER, GREAT SHAPE, clean, radials, 8 track, 385-6420 after 7 p.m.

'63 CHEVY II, STANDARD, small 6, runs well, $350 or best offer. 595-3501.

'68 TOYOTA CROWN DELUXE, tested to June '79, under 60,000 miles. $1100. 479-9880.

CONVERTIBLE. '65 PONTIAC Parisienne, power windows, good upholstery. $600. 595-8791.

1970 ARROW SUNBEAM, AUTOmatic, low mileage, good condition, $900. 595-7621.

'73 CAMARO, EXCELLENT CONdition, low mileage. Phone 479-2156 after 5 p.m.

1975 PACER, LOW MILEAGE, $2000 or closest offer, 383-4448 or 383-8559, after 6.

1968 ACADIAN 4-DOOR, 6 CYLINder automatic, 85,000 miles, $575

Brian Holley MOTORS LTD.
SUBARU
VOLVO

SUBARU DEMO SALE

We'll give you 5c per Kilometer off regular price plus balance of new car warranty.

78 BRAT 4x4 pickup in Saffron gold metallic, Brat "Hat" canopy, white spoke wheels. Front bar and skid plate, etc. 10,000 Km (6,000 miles) Replacement cost $7298
10,000 Km Discount ($500)
$6798

78 4 dr. Deluxe 4 speed, am-fm radio, side mldgs., spoked mags, red with black interior. 8900 Km (5340 miles) Replacement cost $5440.
8900 Km Discount ($445)
$4995

78 4 dr. Deluxe automatic Sedan, radio, metallic blue with blue interior, side mldgs and undercoat. 10,100 Km (6060 miles)
Replacement Cost $5495
10,100 Km Discount ($505)
$4990

78 2 dr. Sedan, 4 speed, am-fm radio, side mldgs and undercoat, red with black interior. 6738 Km (4040 miles) Replacement cost $4687.
6738 Km Discount ($336)
$4350

Brian Holley
MOTORS LTD.
3319 DOUGLAS
Between Woodwards and Woolco
DL 00903A 384-1161

PAINTER

MOTORS LTD.
2936 Douglas

77 CELICA GT, 5 sp., 5,000 m.
75 TOYOTA PICKUP SR5
75 GMC Van 350 Turbo 400
74 VENTURA V-8 auto, mags tires
74 GRAN AM V-8 auto P.S., P.B.
73 EL CAMINO 350 auto P.S., P.B.
73 DUSTER, Slant 6, PS, PB.
73 CAMARO 350 tuo., mags
72 COUGAR 2-dr. auto., P.S., P.B.
72 CUDA V-8, buckets, mags.
72 HORNET 6 cyl. low miles
72 VALIANT 2-dr., HT, slant 6.
71 MUSTANG auto., P.S., P.B.
70 CHEVELLE 350, Auto, PS, PB.
69 CAMARO 396 auto.
68 MUSTANG 239, 2-dr., HT.
67 COUGAR V-8, auto., PS, PB.
66 G.T.O., buckets, mags, Imm.

"ECONOMY CARS"
77 HONDA auto, 14,000 miles
75 VEGA, radio, Only 28,000 miles
74 COROLLA Auto, low miles.
73 PINTO hatch back 4-speed
73 ASTRE auto, radio, radials.
71 CORONA 4-speed, radials
100% FINANCING O.A.C.
D-00346B 385-1155
(After hours: 385-0122)

SNO-BIRD RECREATIONS LTD.

'72 TOYOTA rebuilt motor	$1895
'71 SIMCA Auto low miles	$1595
'70 DATSUN ½ ton	$1395
'73 MAZDA ½ ton camperette	$1595
'68 PLYMOUTH Arrow	$ 895
'70 DODGE Coronet	$1295
'66 PONTIAC Laurentian	$ 495
'64 COMET Auto	$ 550
'64 FORD GALAXIE	$ 550
'67 METEOR 2 dr. HT	$1095
'71 IMPALA New paint	$1695
'66 PLYMOUTH 4 dr. low miles	$ 995
'70 CHEV Wagon loaded	$1795
'72 MUSTANG 301	$1795
'68 ROADRUNNER 383 STD. New paint	$2295
'68 VALIANT auto 6 cyl. New paint, 39,000 mi.	$1495
'69 PONTIAC auto	$1095
'55 FORD Restored completely Pretty car	$2895
'68 FARGO VAN Rebuilt motor Auto tested	$1250
27' NOMAD Trailer almost new. Perr Bedroom. Replacement cost	$9200
SELLING PRICE	$7295

"WILL TAKE TRADES"
OPEN SUNDAYS 1-5 P.M.
D-00647A
110 BURNSIDE East at HARRIET
385-8749

BIG WAGON

73 MERCURY 4 Dr. V-8, auto PS, PB, radio, roof rack, good condition. SPECIAL $1695.
PAINTER MOTORS LTD.
1513 QUADRA at PANDORA
D-00346A 385-0122
(AFTER HOURS 478-0790)

SPECIAL!!
White 1974 Pinto Hatchback with 3 speed standard transmission, in good shape. Must be sold for $1,350 or best offer. 7829 East Saanich Rd. (Central Saanich).

VOLVO
1976 245 D.L. S.W. Deluxe model, PS, PB, 4 speed, with O.D. Quartz clock, stereo speakers, roof rack, asking $6,395 478-3241

1973 CHRYSLER NEWPORT CUStom, power steering, power brakes, $2300 or closest offer, 383-4448, 383-8559 after 6.

'73 DATSUN 510. GOOD CONDItion, custom 8-track and radio, rear defogger, good tires. Asking $1840. 383-3137.

'76 CELICA ST LIFTBACK, 5-speed, sunroof, AM-FM, GOOD CONDITION. Asking $5495. 382-0686.

1964 LINCOLN CONTINENTAL, 4-door sedan, automatic, new transmission, radial tires. Nice clean car. $1,295, 658-1057, 382-8670.

'73 VEGA STATION WAGON, roof racks, $1695. Bob or Barry: 474-2211. Saunders Sales and Service. DL-01508A.

1974 128 FIAT. HAS CRACKED frame, estimated at $500 to repair. Rest of car is in A-1 condition. Will sell for $550 firm. 382-1476.

1974 ASTRE HATCHBACK, GOOD condition, 32,000 miles. Asking $1795; 1967 Ford Custom 500, 58,000 miles, asking $675. 478-3986 after 6.

1970 MAVERICK, 2-DOOR, AUTOmatic $1,495. Bob or Barry: 474-2211. Saunders Sales and Service. DL-01508A.

CONVERTIBLE
'66 Chevelle Malibu, new engine, and excellent throughout, $1495, 383-8985.

1973 MAZDA RX3 STATION wagon, 37,000 miles, good condition throughout, $1300 or best offer, phone 477-8220.

1965 CHRYSLER SARATOGA 300, great shape, $695. or offers. 477-2141.

1973 NOVA 396, 4-SPEED, VERY clean, 4,000 miles. 112-748-3237 Duncan.

'61 HUMBER SUPER SNIPE, running order. Mill Bay. 743-4872.

1957 ZEPHYR. GOOD CONDI-

S&H TOYOTA

Come In
And See Our
NEW CELICAS

All Reasonable
Offers Accepted

Financing
Available

78 Fairmont S.W. auto.
78 Diplomat 4 dr., auto.
78 Fiesta HB, 4 spd.
78 Chev. 4 dr., auto.
78 Cougar, 2 dr., auto.
78 Monte Carlo, 2 dr., auto.
77 Phoenix, 2 dr., auto.
77 Corolla, 4 dr., auto.
77 Corolla, 2 dr., 4 spd.
77 Celica GT Liftback, 5 spd.
77 Honda S.W., 4 spd.
77 Corolla, 2 dr., 4 spd.
77 Hilux Pickup, 5 spd.
77 Ventura, 2 dr., auto.
77 Pinto, 2 dr., auto.
77 Chev. Pickup, stnd.
77 Volare, 2 dr., auto.
77 Mark II, 4 dr., auto.
76 Mini, 2 dr., 4 spd.
76 Aspen, 4 dr., auto.
76 Hilux Pickup, auto.
75 Corona S.W., auto.
75 Fiat, 4 dr., 4 spd.
75 Astre HB, auto.
75 Datsun, 2 dr., 4 spd.
75 Pinto, 2 dr., auto.
75 Corolla, 2 dr., auto.
74 Pinto, 2 dr., 4 spd.
74 Mark II, 2 dr., auto.
74 Datsun S.W. auto.
73 Volkswagen, 2 dr., 4 spd.
71 Comet, 4 dr., auto.

SAUNDERS AND HITCHMAN LTD.
2040 Cadboro Bay Road
at Fort and Foul Bay
Dealer Licence D01751A

592-2471

Open Weekdays 'til 9

S&H TOYOTA

J. C. MOTORS LTD.

67 MUSTANG V-8 auto.	$1495
67 DODGE, HT V8 auto.	$1295
69 TORONADO, loaded	$2195
69 FORD XL 2-dr. Ht.	$1295
70 LE MANS HT Auto	$1795
71 FIREBIRD V8, 3 speed	$2995
71 DATSUN 510 4-speed	$1395
72 T-BIRD loaded	$3695
72 TOYOTA 2-dr.	$1595
72 IMPALA 4-dr. HT, AT	$1995
73 METEOR V-8 auto	$2195
73 CORONA Wgn. 3-spd.	$2195
73 FORD LTD Ht, V8	$2495
73 TOYOTA 1600 sedan	$1695
74 AUSTIN Marina	$1995
74 CAPRICE Ht, loaded	$3195
74 PINTO 4-spd	$2395
75 PINTO Wgn. 4-spd	$2995
75 BUICK Skylark V6	$3395

837 Yates, D-00115 384-0921

Convertible

'76 CADILLAC ELDORADO all luxury options fuel injection. Beautifully kept local automobile. Enjoy this beautiful automobile that appreciates yearly. DePAPE MOTORS LTD., 779 Pandora, 384-8035. D-00264A.

'73 MUSTANG ONE OWNER

351 auto., p.s., p.b., radio, new paint, new tires, vinyl roof, only 50,000 miles. Just like new. YATES AUTO SALES LTD., 950 Yates St. 388-7722. D-01610A.

SUPER ECONOMY
1974 Pontiac Astre station wagon, GT, 33,000 miles, excellent condition, radials, tachometer, 4-speed, roof rack, many options; must sell, offers to $1,700. 388-6578 or 383-9110.

'67 CUTLASS TURBO 350, SHIFT kit, TRW, Fig Erson, Edelbrock, Echlin, G60-14, rebuilt Q-jet, new generator, starter fresh paint, less than 4500 miles on rebuilt motor. Asking $2350. 656-4685.

'71 VW BEETLE

4-speed, radio, clean and tested, $1495. Esquimalt Automart Ltd., 480 Esquimalt Rd., 382-7195. D-00856A.

77 PLYMOUTH FURY SALON, $4995. Like new, 14,000 kilometers. Many extras. 4 door automatic, power windows, power steering, power brakes, vinyl top, velour interior, reclining seats, and more. 388-7797.

SELLING '62 BLUE ACADIAN 2-door, 6-cylinder, automatic, radio, runs good. Pretty good shape. Tested till September. $250 or offers. 384-2311, days or 383-7690, after 7.

MUST SELL 1971 EL CAMINO, new paint, radial tires and 2 studded radial snows. 307 automatic. Power steering, power brakes. Custom naugahyde interior. 478-3787 after 8 p.m.

'76 TRANS AM, ONE OWNER, low mileage, power brakes, power steering, air conditioning, 4 speed trans. Craig cassette power play system, C.B. radio, all for $7,000. 385-1805.

'65 CHEVY II WAGON, 6 CYLINder, 7,000 miles, CR headers, Holley 4 barrel, TRW cam, new 3-speed transmission, 4 Keystone mags. Phone 385-0397 between 4-6 p.m.

MOVING MUST SELL
1966 Triumph TR 4A IRS. Headers, race cam., mags, Michelin, new rear end and brakes. Excellent shape all around. Must be seen. 385-9090 ater 6.

1969 MERCURY MARQUIS, 4 door hardtop, automatic, excellent running gear, power brakes, power steering, factory air, trailer hitch, air shocks, 479-9838, 479-2221.

1974 GREMLIN X, TOP SHAPE, 304 V-8, floor shift, pack and gauges, mags, radio-stereo tape deck, 32,000 original miles, $2,400. 382-6531.

'75 CRICKET. USED OCcasionally on deliveries, Contact Pizza Pieman, 858 Esquimalt Rd. between 8 and 4. All reasonable offers considered.

71 TOYOTA, 2-DOOR HARDTOP, new paint, $1,295. Bob or Barry: 474-2211, Saunders Sales and Service. DL-01508A.

'71 TOYOTA COROLLA, 1200, new paint job, excellent condition, economical, $1095 or will accept trade. 383-8985.

66 VALIANT SIGNET, 2-DOOR hardtop, V8, automatic, $1,495. Bob or Barry: 474-2211, Saunders Sales and Service. [illegible]01508A.

CLASSIC 1955 CHEV BELAIR convertible, collectors item over $5,500 invested, moving must sell, $4,000 or best offer, 652-3153.

1970 CADILLAC, NEEDS FRONT end work, otherwise excellent condition, $800 or best offer, 474-1465.

1976 VALIANT, AVAILABLE END July. Evenings, 386-2745.

74 CADILLAC COUPE DE VILLE,

VICTORIA DODGE CHRYSLER
ON YATES

78 Chev Caprice Silver	$6895.00
78 Omni Red	$5295.00
77 Volare Stn Wgn. White	$5995.00
77 Firebird Red	$6895.00
77 Pontiac Ventura SJ	$6995.00
77 Volare S-W Maroon	$5495.00
77 Fury Brown	$4895.00
77 Fury Brown	$4895.00
77 Volare Green	$5495.00
77 Fury Green	$4895.00
77 Hornet	$4995.00
76 Mazda S-W Red	$3695.00
76 Madator S-W Blue	$3995.00
76 Arrow Gt Blue	$4695.00
76 Toyota Corolla Brown	$3895.00
75 Suburban Blue	$4295.00
75 Dodge P-U Blue	$3395.00
75 Astre Brown	$2495.00
75 Mustang Gold	$4395.00
75 Torino X Police Black	$1150.00
75 Plymouth Brown	$3695.00
75 V-W Van Blue-White	$3995.00
75 V-W Green	$3495.00
75 Maverick Blue	$3695.00
74 VW Van Blue	$3495.00
74 Chev PU Green	$3295.00
74 Colt S-W Brown	$2995.00
74 Hornet White	$1295.00
73 Toyota Celica Blue	$2895.00
73 Pinto S-W White	$2395.00
73 Int 4x4 Green	$3295.00
73 Audi Red	$1800.00
73 Vega Brown	$2495.00
73 Olds Blue	$3495.00
73 Charger Brown	$3995.00
72 Volvo Blue	$2195.00
72 Datsun P-U Red	$2295.00
71 Duster Gold	$2395.00
71 Dart Green	$2295.00
70 Polara S-W Blue	$1595.00
68 Dodge Van	$1195.00
64 Chev Green	$795.00

VICTORIA

DODGE-CHRYSLER
384-8174
Hours: Mon-Fri. 9-9
SAT. 9-6
DL No. D00867A

1975 GRAN TORINO WAGON
Excellent condition, low mileage, 400 cubic inch engine, airlift rear shocks. Power steering, power brakes, automatic. Electric rear window. Undersealed. Many extras. $3900 384-4118 weekdays, 592-6291 after 5 p.m.

75 BUICK ESTATE WAGON, POSsibly the most prestigious wagon available, exceptionally clean with almost every conceivable option, $5000. Timmis Motor Co. DL0983A, 383-6229, 477-6357.

1973 THUNDERBIRD, GARAGE kept, never driven in the rain past 3 years, mint condition, low mileage, every option imaginable. $5500. Timmis Motor Company. DL00983A, 388-6229, 477-6357.

'74 PLYMOUTH SATELLITE WGN.
33,000 miles. Roof racks, power brakes and steering. 2-way tailgate, AM radio. Excellent condition, $3000. 477-6146.

1974 MERCURY MONTEGO MX, 2-door hardtop, V8 automatic, power steering, brakes, immaculate condition. Asking $2,900. View at 318-1870 Mckenzie or phone 721-5309 (Gordon Head).

1970 CHRYSLER TOWN AND Country station wagon, Power; steering, windows, brakes, air conditioning. We bought it new, has had good care ever since. Make us an offer 477-1142.

9 PASS WAGON
1972 Ambassador Brougham, air conditioning, cruise control, excellent condition, $2000 firm, 592-9289.

HAVE PURCHASED NEW VEHIcle and must sell my family oriented 1974 VW window van. No city miles. $3,900 or best offer. Phone 656-6466.

1978 VW RABBIT SILVER ANNIversary model, 4,800 KM Cost $5600 offers on $5100 or part trade and older ½ or ¾ ton pickup. 598-7903 Between 6 p.m. and 8 p.m.

LEAVING TOWN. MUST SELL. 74 Torino, excellent condition. Power steering. Power brakes, radio. Speaker. $2,500 or offer. 477-9385 9 a.m.-12. Ask for Eric.

'75 HONDA CIVIC, IMMACUlately kept, serviced regularly, radial tires, radio, $2,200 or best offer, must sell. 598-3847.

'67 DATSUN 1600 SSS. BODY Good. Interior great. Needs minor work. Must sell. $200 or offers. 479-2724.

'57 CHEV, BLACK PRIMER, 3 ON the floor, great opportunity for the right person. 478-0674.

1969 VOLKSWAGEN STATION wagon, tested till April '79, runs well, $1295 or best offer, 386-0160.

'74 TOYOTA CORONA HARD top, 5 speed, fold down rear seat, excellent condition. $2,450. 652-2120.

'69 BARRACUDA FASTBACK, 340 4 speed, mags, engine just rebuilt, bills to prove. $2700. 477-3942.

1970 DATSUN WAGON, TESTED. Good family car, ranger rack. 652-3639.

1972 PONTIAC CATALINA JUST tested, A-1 mechanical, $1200. 388-7790, after 5 p.m.

'74 MUSTANG, 33,000 MILES, EXcellent condition. 383-9479. Days or evenings.

1964 BEAUMONT, 6 CYLINDER, 4 door, fair condition. Asking $350. 479-4876.

1976 PACER-DL, FULLY equipped, excellent condition, $3600 or best offer, 598-5174.

1973 240Z, GOOD CONDITION, new radial tires, new paint, 385-6392.

1963 VALIANT 6 STANDARD, good condition, $250 or reasonable offer. 595-1407.

1975 PONTIAC ASTRE STATIONwagon, 29,000 miles, best offer. 595-2925.

1973 TOYOTA COROLLA 1200. Very clean, only 20,000 miles. $1,600. 479-8942.

1973 FORD LTD WAGON, POWER steering, power brakes, power windows; $2400 or best offer. 383-9962.

'68 CORTINA GT, NEW ENGINE, clutch, brakes, B60x13 tires, much more. $650. 592-1396.

1972 PINTO, 29,000 MILES, VERY clean. For more information please phone 479-4145.

1975 BUICK SKYLARK, 2 DOOR, economical V6 engine. Nice condition. $2950. 478-7420.

'65 DODGE POLARA, AUTOMATic, tested, $500. 386-9671.

1969 CHEVROLET CONVERTible, well kept, $2750, 384-9466.

69 CHEV BISCAYNE, STANdard, 6 just tested, $695. 479-9691.

1971 PINTO, 2 DOOR HARDTOP, 3 speed automatic, $995. 595-6741.

'67 FALCON FOR SALE. TEST-

REG. MIDGLEY
AMC Jeep FIAT

3 DAYS ONLY!

THURS., FRI., SAT.

15 New Cars

AT FACTORY INVOICE!

PLUS IF YOU TRADE A GOOD, CLEAN CAR YOU RECEIVE A

$300 CASH REBATE!

GREMLINS!
PACERS!
MATADORS!
CONCORDS!
FIAT 131s!

Our Greatest
SALE
in 14 years
at
736 Cloverdale!

REG. MIDGLEY
AMC Jeep FIAT
736 Cloverdale 385-8756
D.L. 00247A

LOOK WHAT WE'VE GOT

2700 miles on a Ford 250 Camper Special and Aristocrat 9½' Camber	$6395
76 Ford 4x4	$6595
74 Ford ½ ton	$2895
72 Ford Van Conversion	$3995
69 Fargo Van AT	$1695
76 Dodge Cab and Chassis	$5195
72 International Maxi van (new engine)	$4895

Just arrrived new 23' Bendix Mo-Home.

Also
Great Selection
Of Used Cars

78 Colt SW
77 Omni sedan
77 Volare Sedan
77 Datsun 200SX
76 Cordoba loaded
76 Olds sedan
75 Montego SW
75 Dart hardtop
74 Buick hardtop
75 Cougar XR7
73 Grand Torino
73 Buick hardtop
74 Ventura sedan
76 Hornet Sportabout
75 Mazda pickup
72 Mazda pickup
71 Datsun pickup
74 Toyota 4 door
69 Ford sedan

Downtown Sidney
Auto Sales
2360 Beacon Ave. 656-7259
DL-01759

MERCEDES

'66 230 SL hardtop and convertible top, 4-speed, PS, PB. Summer's here be quick for this one. DePAPE MOTORS LTD. 779 Pandora. 384-8035, D-00264A.

LADY'S CAR

72 PINTO with only 27,000 miles. This immaculate one owner has an automatic transmission and radio. PRICED TO SELL $1995. YATES AUTO SALES LTD., 950 Yates St. 388-7722. D-01610A.

'66 98 OLDS, 4-DOOR HARDTOP. 64,000 miles. Has everything but air. Excellent condition. Asking $1,695. Open to all offers. Will consider small trade. Must be sold by July 6. 474-1985.

1971 VAUXHALL WAGON, AUTOmatic, 54,000 miles in good condition. Roofrack and trailer hitch. Tested. $700. or nearest offer. 477-2193.

1973 FORD PINTO STATION wagon, automatic, factory air conditioning, radio, two snow tires, excellent condition, tested til June '79, $2000. 382-2004.

'70 DODGE CORONET 500, 2 door hardtop, buckets, vinyl roof, 318, power steering, power brakes, extras. Asking $1395. Call Hugh 385-6325 Days; 386-9674 Evenings.

1970 MONTEGO, 2-DOOR HARDTOP, 351 Cleveland, power steering, power brakes, automatic transmission, vinyl top, trailer hitch, 66,000 miles. 478-3406 evenings.

1977 FIREBIRD FORMULA 400, 5,000 original miles, auto, power steering, power brakes, radio, tape deck. Black with red velour interior. $7495 (like new). 477-4007.

1965 SUNBEAM IMP. BODY AND motor in good shape. Needs clutch. $275. 383-1920.

'73 MAZDA 808 STATION WGON, 44,000 miles, snow tires included, clean condition, $1795, 478-7644.

PONTIAC PARISIENNE 2 PLUS 2, good running order, $900 or best offer. 656-6645.

'73 VEGA GT, GOOD CONDItion, $1800 offers. View at 260 Regina Ave. 386-9918.

69 VW BEETLE. GOOD CODNItion. $1000 or best offer. Call Gord, 595-2423 between 9 and 5 Tuesday to Saturday.

71 COROLLA 1200, TESTED, $1,000 firm. You won't walk away shaking your head. View evenings, 144 Atkins Rd.

1966 MUSTANG 3-SPEED STANdard, nice condition, $1650. 479-8830.

1974 MAZDA 808 STATION wagon, perfect shape, $1975 or best offer. 385-7838.

IMMACULATE '69 FIREBIRD. 350 automatic, air. Must be seen. 382-6355.

SACRIFICE! '71 FORD (PINTO) automatic, tested, tinted windshield. $795. 477-9216.

1970 PONTIAC, TESTED, GOOD motor and transportation, $595. 388-6543.

1974 JAVELIN 2-DR., HT., AUTO, p.s., p.b., 360, 2 bbl., 1 owner, 37,600 miles tested, $3000. 595-7763.

1964 VAUXHALL, RE-BUILT ENgine, good economical car. $400. 478-5359.

1958 MERCEDES BENZ 190 GAS, rebuilt motor and body in excellent condition. 656-2349.

1973 MONTEGO MX STATION wagon, 35,000 miles, excellent condition, $3,800. 479-1495.

1967 DODGE CORONET STATION wagon, V8 automatic, radio, excellent condition. $795. 595-8987.

1971 FORD CUSTOM 500, EXcellent condition, $1945 or best offer. 598-7392.

1963 FORD CONVERTIBLE. $1900.

Speedway MOTORS LTD.
VOLKSWAGEN
PORSCHE
AUDI

Vancouver Island's
EXCLUSIVE
PORSCHE
Dealership

SOMETHING SPECIAL

1977 FIREBIRD
Trans Am, black with red velour interior, radio, power steering, power brakes, 4 speed. T bar roof, mags. wide radial tires.

CAMPERS

'78 VW, get away
'78 VW Westfalia
'77 VW get away
'74 Dodge Sportsman
'73 Winnebago motorhome
'73 Datsun with canopy
'72 VW Westfalia
'72 Datsun with camper

TRUCKS/ VANS

'78 Chev Blazer
'76 GMC 4x4
'72 VW van
'70 VW Kombi

AUTOS

'78 Ford Fairmont
'77 Audi 100
'77 Buick estate wagon
'77 Honda Civic
'76 Ford Capri
'76 Ford Maverick
'76 VW Rabbit
'75 Honda Civic
'75 Ford Mustang
'74 Mazda 808 wagon
'73 MGB
'73 Pinto wagon
'73 Audi 100 GL
'71 Toyota Corolla
'71 VW Beetle
'71 Datsun 240Z

DIESEL RABBITS

Now Available
FOR
Immediate Delivery

DOWNTOWN
971 Yates Street
at Vancouver
Dealer Licence No. D-00486
385-2415

JENSEN

'74 INTERCEPTOR III, J-series, couple, air conditioning, multi-plex 8 track stereo system, power windows, leather interior, one owner, beautiful condition. DEPAPE MOTORS LTD., 779 Pandora, 384-8035. D-00264A.

'69 PLYMOUTH, 318, CAM, headers, dual point ignition, holley 4-barrel, shift kit, mags, radials. Many extras. Excellent condition. Asking $2000, 592-3933 or 598-1332.

1925 MODEL T BODY, $150, 1955 Zephyr, $10, 1958 Austin Cambrian, running order, valid sticker, $35. 478-2363.

'66 OLDS CUTLASS, GOOD RUNning order, $600. TR4 parts, complete refinished dash, hardtop, rear end, bonnet, heater, 592-2637.

'56 MORRIS WOODY, RUNNING, needs minor work, $350 or best offer, serious inquiries only. 598-3492 between noon-4:30.

69 JEEP STATION WAGON, 2 wheel drive, automatic, power steering, power brakes, sunroof, excellent condition, $1800, 382-7590.

FOR SALE — 1971 STATION wagon Chev. $1800. 1974 Plymouth Satellite. $1600, in good running order. Contact Sam. 388-9935.

OLDS STATIONWAGON
1973 Vista Cruiser. Great handling, family-sized car. Lots of extras, $2300. 383-8573.

'78 HONDA CIVIC 12 KM. STILL Under warranty, 5-speed, tach, excellent car. Going on vacation. $4600 or offers. 112-743-2519.

'74 CAPRI 2000 CC, 4 SPEED, full instrumentation, console, radials, any reasonable offer considered. 479-5775.

1965 MORRIS, RUNNING CONDItion, sell for parts, $450, with new Pirelli radials, new brakes and rebuilt engine, etc. 383-6579.

1972 AUSTIN MINI 1000 IN FAIR shape. $600 or best offer. 478-7308 after 5.

64 FORD GALAXIE SW, 390 ENgine for parts or as is. $250, 477-4244.

1971 VOLKSWAGEN, IN GOOD mechanical shape. $2,200 or offers. 479-2353 after 4 p.m.

1965 SUNBEAM MINX, 59,000 miles, excellent condition, radials, $750. 477-0718.

'63 CHRYSLER FOUR-DOOR hardtop, good condition, $500. 478-2215.

1970 DATSUN 510 TWO DOOR, economical, runs well, $895. 386-9159.

'65 VALIANT, CONVERTIBLE, AS is, where is. $400 firm. Peter, 388-6452 or 388-0668.

1962 MORRIS STATIONWAGON, 70,000 miles, tested, $275 firm. 384-9927.

'70 BUICK WILDCAT, ONE owner, well maintained affordable luxury. $800. 5-8 p.m., 598-5063.

1975 HORNET
Excellent shape, $1875 385-9839 after 6.

1970 REBEL STATION WAGON, new transmission, one owner. $650. 479-9682.

'73 TOYOTA CORONA, 4 SPEED, 4 door, good condition, $1700 firm. 386-8585.

'67 CHEV CAPRICE. RED. MAGS. Automatic with bucket seats. Console shift. 384-8318.

1970 MAZDA R100, INSPECTED and running well. $500. Phone 388-9567.

1976 CHEVETTE, 30,000 MILES, radio, good condition, asking $2500. 652-3375.

1964 WILLYS JEEP, GOOD CONdition. 386-6424, after 5 p.m., 651 Pine St.

1971 CORTINA, STANDARD, 43,000 miles. 388-5907.

69 MAZDA FOR SALE. GOOD shape. $325. 384-9253.

1971 510 DATSUN, TESTED, ideal second car, offers. 477-9175.

'67 CHEVELLE MALIBU, 2-DOOR hardtop, best offer. 595-1393.

METRO HONDA

PRE-OWNED AUTOMOBILES
FULLY ESSO INSPECTED AND RECONDITIONED — FOR YOUR PROTECTION!

78 Trans am.
78 Mustang II
77 Trans AM
77 Cordoba
77 Volare
77 Celica
76 280Z
76 Rabbit
76 Civic
75 Honda
74 Toyota Pickup
74 Blazer
72 VW Van
72 Corolla, A.T.
69 Camaro

Next to the ARENA

BANK FINANCING
100 PER CENT, O.A.C., AT
12½ PER CENT
PER ANNUM

388-6921
9 A.M. TO 9 P.M.
2151 Blanshard
BETWEEN HOLYROOD HOUSE
AND MEMORIAL ARENA.
Dealer Lic. D.01627A

METRO HONDA

Millstream
CHEVROLET

74 BOBCAT, 4 cylinder, 4 speed, finished in blue. $2550

72 FIREBIRD, V-8 automatick power steering, power brakes, radio, finished in dark kreen with dark saddle interior, low mileage. $3895

72 FIREBIRD, 8 cylinder automatic, power steering, power brakes, radio, finished in white, mag wheels, white lettered tires. $3495

71 LEMANS, 2 door hardtop. V-8 automatic, power steering, power brakes, radio, finished in bronze. light beige interior. $2895

68 FORD Econoline pickup. 6 cylinder standard with radio, finished in red. A rare little unit. $1250

OPEN
MON. - FRI.
8:30 a.m. - 9 p.m.
SATURDAYS
9 a.m. - 6 p.m.

Millstream Chevrolet Ltd.
1730 Island Highway
474-1211
Dealer Lic. D01384A

B. MADSEN MOTORS

478-5011

'77 CORDOBA 39,000 K. P.W. Air cond., tilt, etc.	$6750
'74 BOBCAT H-B 4-cyl., 4-spd., radio,	$2495
'74 DATSUN B210 2-dr. Radio, auto.	$2595
'73 CHEVROLET CAPRICE Estate Wagon. P.W. Tilt air, shocks, etc.	$2895
'73 DATSUN 510 Sedan, 4-cyl, 4-spd. Radio, 48,000	$1995
'72 PINTO S. Wagon, auto. Radio. 4-cyl.	$2195
'71 FORD 9-pass. S.-wagon, V8, auto., P.S., P.B.	$1895
'70 PONTIAC 4-door, V8, auto., P.S., P.B. Radio.	$1095
'69 OLDS Sport Coupe, 442, buckets, auto.	$2195
'69 CUTLASS 4-dr. V8 auto. P.S., P.B.	$1695
'64 FAIRLANE 4-dr., 6-cyl., auto.	$695
'64 CHEVROLET NOVA 4-dr. 6-cyl. auto.	$595
'65 VALIANT 4-dr. 6-cyl. auto.	$595

2601 SOOKE RD.
DL-00569A

COBRA II

76 MUSTANG 4-speed, P.S., radio, stripping, front and rear spoiler. Beautiful. DEPAPE MOTORS LTD., 779 Pandora, 384-8035. D-00264A.

73 FIAT 128, VERY GOOD CONdition, well maintained; offers. 478-5400.

65 RAMBLER, 37,000 MILES, $750. Bob or Barry: 474-2211. Saunders Sales and Service. DL-01508A.

1976 CELICA 3 SPEED AUTOmatic, ST stripes, AM FM radio, offers on $4700. 478-0[illegible]23.

'67 FIREBIRD 402. GOOD CONDItion, runs well. $1600 or best offer. 388-6186.

'62 STUDEBAKER LARK, GOOD for parts. 592-9370.

'67 PLYMOUTH FURY, AUTOmatic, top shape. $800. 656-4206.

'65 VAUXHALL SW, $175, TESTed. 592-4772.

'63 BUG.
656-2577

1971 TOYOTA CROWN WAGON, automatic. $1,000. 477-4169.

'72 PINTO BODYMAN SPECIAL, offers, 477-7653 after 5 p.m.

1960 CHEV STATION WAGON, good condition, 477-5437.

1970 FORD CUSTOM, NEEDS work, $200, call days 652-4312.

1972 PLYMOUTH CRICKET, must sell, 46,000 miles. 385-7836.

'73 FORD WAGON. BEST OFFER. Phone before 1 p.m., 383-6380.

SUBURBAN MOTORS

SOLID VALUE!!

77 PINTO wagon. automatic, power steering, radio. 4,000 Miles!

77 COMET sedan. 4 door. 6 cylinder, automatic. 18,000 miles.

77 COUGAR hardtop. V-8, automatic, powre steering, power brakes. 15,000 miles.

76 PONTIAC ACADIAN. 4 cylinder, 4 speed, 18,000 milts!

76 BOBCAT Wagon. 4 cylinder, automatic, radio. 12,000 miles!

ALL VEHICLES
ARE CLEARLY
PRICE TAGGED
FOR YOUR
INSPECTION!

CARS!!
CARS!!

76 Monarch, V-8.
75 Omega, V-8.
74 VW Squareback
73 Comet. automatic
73 Datsun 510
72 Toyota 4 spd.
72 Meteor Hardtop

3393 Douglas 386-6131
DL00403A

78 CHRYSLER

LEBARON 4 Dr., 318 V-8 Auto, P.S., P.B. 15,000 miles, air, tilt, cruise, power windows, leather interior, vinyl top. One owner. Luxury, economy, good looks. Plus great savings. DEPAPE MOTORS LTD. 779 Pandora, 384-8035 D-00264A.

ONLY 5,000 MILES!
1976 Datsun 710 Coupe with Automatic transmission and in show room condition. "The price is right" and another exclusive with "Charlie Peterson" at Empress Pontiac Buick G.M.C. LTD. 382-7121 or Res. 592-0458. DL01227A.

'73 CAPRI

4 cyl. 4 speed, factory tac, new radial tires very clean $2595. ESQUIMALT AUTOMART LTD. 480 Esquimalt Rd. 382-7195. D00865A.

IMMACULATE '73 CHARGER SE, 2-door hardtop, vinyl roof, power steering, power brakes, 318 automatic. 35,000 miles. Tested til April '79. Lady-driven. Must be seen. 656-1606.

74 DATSUN B210 HATCHBACK only 39,000 miles, 4 speed, radio, radial tires, $2695. GARDEN CITY AUTO SALES LTD. 2878 Douglas, 382-9111, D-00319A.

66 CHEV IMPALA 4-DOOR, REbuilt 327, 12,000 miles, 2-speed auto floor shift, headers, new Holly 4-barrel, mags, AM-FM stereo tapedeck, $850. 642-5023 after 5.

AIR CONDITIONING, 1971 PLYmouth Sport Fury, 2 door hardtop, auto., excellent condition. Tested. $1350 or nearest offer. Phone 479-0654.

1968 PLYMOUTH SPORT FURY 2 door hardtop, V-8 automatic, power steering, brakes, Radio, bucket seats, good shape. $650. 595-8987.

73 VOLVO GL, LEATHER INTErior, excellent condition, only 41,000 miles, automatic transmission, radial tires, $4000. 478-6219.

1969 VOLVO 164, 74,000 MILES, automatic, power brakes, power steering, $2000; moving, must sell. 595-2046.

1962 CHEV IMPALA 2-DOOR hardtop, V-8 automatic, classic original condition; $2000 or offers. 384-4238.

1970 CORTINA STATION WAGON, automatic, 60,000 miles, good running condition, offers; also 1965 Mercury Parklane 4-door. 598-5458.

69 MERCURY MARQUIS STAtion wagon, 429 cu. in., air conditioner, good working order; $1100 or best offer. 479-7747.

NEWPORT CHRYSLER, 1968, 383 engine, auto, p.s., p.b., hardtop, air shocks plus $250 towing system. One-owner. $1075. 383-5520.

62 MERC FOUR DOOR HARDtop, power steering, power brakes, 390, has to be seen, offers. 386-6271.

1970 DUSTER, 6 AUTOMATIC, new paint, chrome wheels: Immaulate condition. Must be seen. $1,900 or best offer, 385-7811.

1966 RAMBLER IMMACULATE condition inside and out. Nearly new tires, city tested. Very reliable transportation. 385-2619.

EXCELLENT 1968 ACADIAN, AUtomatic, 6 with power steering, low mileage and new paint, First $1650. 384-8215.

1972 COLT 2 DOOR, ONE owner, low mileage, automatic, very clean. Excellent condition. No rust. Phone 382-9342 after 5.

67 DODGE, CORONET 440 CONvertible, new motor, mags, paint, excellent condition, 479-6933 after 6 p.m.

'75 BOBCAT VILLAGER WAGON, automatic, excellent condition, $2700. Phone 598-2752 after 6 p.m.

1974 VOLKSWAGEN THING, 8800 miles, $2750, offers. 598-1757 after 6 p.m.

ECONOMY PLUS ROOM, 1966 Buick Special, V-6, automatic, 4-door, $895. 478-0840.

1972 TOYOTA CELICA, AM-FM radio, 4 speed standard, reclining seats, good condition, 595-4116.

1960 FORD FALCON. RADIO, tested, 6 cylinder standard. $100 or best. 383-2654, after 5.

1974 OLDSMOBILE DELTA 88, tested Jan. 79, $3700. Phone after 5 p.m. 384-1682.

1975 TOYOTA COROLLA, 2 DOOR, 4 new radials, 386-9996 after 2, ask for Terry.

1974 IMPALA CUSTOM, 41,000 miles, immaculate, $2300 firm. 592-9289.

1970 TOYOTA SPRINTER, GOOD condition, reconditioned, $750. 385-9607.

1974 MGB, 33,000 MILES, OVERdrive, excellent condition. $3,600. 758-3719.

1974 PINTO WAGON SQUIRE, 2300 cc motor, radial tires, one owner, low mileage, $2995. 479-7372.

'73 CAPRI 350 MOTOR, TURBO 350 transmission, Chevy II rear-end. Open to offers. 112-746-5981.

1976 HONDA CIVIC OR MAZDA 1973 RX-3, offers on both, 652-5954.

FOR SALE, '68 DATSUN, 1600 standard 4-speed. 592-4228.

'69 FORD FALCON, EXCELLENT condition, $950. 385-7973.

Cornell GM
CHEVROLET
OLDSMOBILE
CADILLAC
CHEVROLET TRUCKS
Sales/Service 385-5777

SOONER OR LATER

You're Going To
Buy From
CORNELL GM

DEFLATION "SPECIALS"

STOCK NO. 82597A
'78 Malibu Classic
2-dr. V-8 auto., P.S., P.B., AM-FM radio, power windows, air, bucket seats, console shift, blue in colour, and only 649 miles.
DEFLATION SPECIAL
$8595

STOCK NO. 83723A
'76 CAMARO LT
V-8 auto., P.S., P.B., radio, vinyl roof, rear defogger, blue in colour.
DEFLATION SPECIAL
$5595

STOCK NO. 82565B
'76 CELICA-GT
5-speed, radio, low miles, silver in colour.
DEFLATION SPECIAL
$4995

STOCK NO. C368B
'76 Ford Courier
LONG BOX auto., radio, only 7,300 miles.
DEFLATION SPECIAL
$3895

STOCK NO. 81616A
'75 CHEVELLE
2-dr. V-8 auto., P.S., P.B. radio, green in colour.
DEFLATION SPECIAL
$3695

STOCK NO. 72612B
'76 Chevy ¾-Ton CHEYENNE
CAMPER SPECIAL V-8 auto., P.S., P.B., radio. Blue in colour, excellent condition.
DEFLATION SPECIAL
$5795

STOCK NO. 82724A
'77 DATSUN SX200
5-speed, radio, green with gold stripes. Excellent condition.
DEFLATION SPECIAL
$5395

STOCK NO. 81004C
'75 DATSUN
Standard, radio, 30,000 miles, green
DEFLATION SPECIAL
$3295

STOCK NO. 73022C
'73 TOYOTA 1600
4-door, auto., radio.
DEFLATION SPECIAL
$1695

STOCK NO. 82926A
'78 EL CAMINO
V-8, auto., P.S., P.B., radio, extra low mileage. Black and silver in colour. Excellent condition.
DEFLATION SPECIAL
$6895

STOCK NO. 81422A
'78 VOLVO 242 GT
4-speed AM-FM electric overdrive, disc brakes, 1200 Km.
DEFLATION SPECIAL
$8595

STOCK NO. 204A
'76 CHEVETTE
2-Dr. auto. Hatchback, radio, red.
DEFLATION SPECIAL
$3095

STOCK NO. C388A
'76 MONZA
2-dr. coupe, auto., radio, only 25,000 miles, silver in colour, excellent condition.
DEFLATION SPECIAL
$3595

STOCK NO. C2291
'76 CHEVETTE
Hatchback. 4-speed, radio, red.
DEFLATION SPECIAL
$2995

STOCK NO. 81014A
'75 DATSUN
4-door, 4-speed, 23,000 miles, radio, green.
DEFLATION SPECIAL
$2995

STOCK NO. 81610A
'75 DATSUN
Station Wagon. Standard, radio, 37,000 miles, green.
DEFLATION SPECIAL
$2995

OVER 150 UNITS
To Choose From
GMAC and BANK
FINANCING AVAILABLE

CORNELL GM
CHEV-OLDS LTD.
3050 Douglas 385-5777
Dealer Licence D-00681A

150 CARS FOR SALE

McCallum
DATSUN
VOLVO

McCallum Motors Ltd.

SUMMER Sizzle Sale SPECIAL!

77 DATSUN 200 SX, 5 spd. Air conditioning, loaded with options.
78 HONDA ACCORD hatchback 5 spd.
77 DATSUN 200SX, 5 spd.
76 TOYOTA COROLLA S.W.
76 DATSUN F10, 2 dr. S.W. 4 spd.
75 DATSUN short box PU
75 TOYOTA COROLLA 2 dr., 4 spd.
74 DATSUN B210, 4 dr. A.T.
74 MAZDA RX4, 4 dr. A.T.
74 GMC Jimmy 4x4
74 DODGE Van
74 CHEVY K5 Blazer
73 FORD ½ ton PU
75 VOLVO 245 DL, AT

B.C.A.A. INSPECTED

DOWNTOWN
1101 YATES AT COOK
382-6122 Dir. Loc. 0085A

COLWOOD
1856 Island Highway
478-1741 Dlr Lic. D-0850

Practically PEANUTS

74 PINTO Auto	$2666
74 GALAXIE Auto	$2866
74 HORNET 4 speed	$2166
74 PINTO S-W	$2566
74 APOLLO Auto	$2866
73 CHEV Auto	$2566
72 MERCURY S-W	$2066
72 DATSUN 510	$1266
72 CORTINA	$1466
72 CHEV Auto	$1666
72 MONTEGO Auto	$1766
72 PINTO	$1566
71 LTD Conv't.	$2766
71 METEOR Auto	$1766
71 IMPALA Auto	$1766
71 HORNET Auto	$1266
71 TOYOTA Corolla	$1266
70 VW Beetle	$1266
68 OLDS Cutlass	$1366
68 FAIRLANE	$666
68 PONTIAC S/W	$466

Palm Motors 3342 OAK ST.

(BETWEEN:
Mayfair and Town and
Country Shopping Centres

Down the Hill From
McDonald's Hamburgers)
D 00641A 386-8385

PLIMLEY

BRITISH LEYLAND

1010 Yates
382-9121

BRAND NEW
'78 MINIS
ONLY $3625

77 Dodke Aspen, 4-dr. A.T.	$5495
76 Royal Monaco 9-pass. S.W.	$5599
76 Pinto 3-dr., A.T.	$3795
75 Dodge Dart A.T.	$3395
74 Toyota Corona 2-dr.	$2195
70 Monte Carlo 2-dr., H.T.	$1895
72 Mazda P.U.	$2195
68 Dodge S.W.	$ 995

MANY MORE TO CHOOSE FROM $295 AND UP

Dealer Licence 572A

76 VOLKSWAGEN DELUXE BEETLE, only 12,000 miles; best offer. 385-9936, 479-3701 after 5.

De Pape

INDOORS AT 779 PANDORA

OPEN 8:30 to 5:30
CLOSED SAT.-SUN.
DePAPE MOTORS LTD.
779 Pandora 384-8035 D-00264A

'67 DODGE MONACO, 2 DOOR hardtop, 318 auto, power steering, power brakes, tested, $350. '66 Comet 4 door, 6 standard, tested, $300. 478-7458.

CUSTOMIZED 1978 SUBARU Sport. 5 on the floor. Heavy hubs and radials. Tinted glass. Half vinyl roof. AM-FM radio. Crushed velvet buckets. $4800. 112-743-9297.

'66 ENVOY EPIC. $225. BOB OR Barry: 474-2211. Saunders Sales and Service. DL-01508A.

1976 CHEVETTE, 2-DOOR, 4-speed, new tires, top shape, 22,000 miles, asking $2800. 595-3120.

'77 SPECIAL EDITION TRANS Am. Trade for '67 - '69 Firebird or Camaro. Or sell $8500. 382-1162.

1970 TOYOTA SPRINTER, $850, 384-7525 days, 658-5918 evenings.

1952 AUSTIN MINI MINOR, AS IS. Offers. 595-8895.

150 CARS FOR SALE

EMPRESS
PONTIAC
BUICK
GMC

YOU CAN NOT
Buy A Better Car
Than An
EMPRESS
CROWN SEAL
USED CAR
with a 30-day
100 PER CENT
MECHANICAL
WARRANTY!

77 Grand Prix, s-roof	$7495
77 Cordova, air	$6995
74 Colt-wag., A.T.	$2995
72 Skylark, A.T.	$2795

OPEN
Mon.-Thurs. 9-9
Fri.-Sat. 9-6
2867 Douglas at Topaz
382-7121 D.L. D01227A

66 FORD GOLD SEDAN, $495. Bob or Barry: 474-2211. Saunders Sales and Service. DL-01508A.

67 RAMBLER STATION WAGON, running condition. $200. 385-4335 before 3.

1969 DART 340, AUTO, SHIFT kit. Crane, Holley. $1500. 385-1201.

73 VOLVO, 144, 4 DOOR, STANdard. 51,000 miles. $2950. 652-4134.

151 SPORT, IMPORT CARS

EUROCAR

Is pleased to announce the arrival of the 1978 Alfa Romeos. All models on display July 10th at 731 Pembroke, 9 a.m. - 9 p.m. 383-3626 DL 02134A.

BRICKLIN

1975, 980 actual miles. Air, power steering, power brakes, immaculate condition. Trades and offers considered. 477-7002 untilSunday, 403-527-5111.

1977 CORVETTE

L82, all power options, air, stereo, AM-FM tape, less than 2,000 miles, no reasonable offer refused. 388-5405, after 5.

LUXURY RIDE

1970 Austin 1800 Mk II 4-door sedan, Pirelli radials, hydrolastic suspension; $1500 or best offer. Brian, 386-7442.

ALFA ROMEO

Fiat—Ferrari and other fine cars serviced at Eurocar, 731 Pembroke, 383-3626. Eurocar DL02134A.

MERCEDES

60 220 gas, automatic, floor shift, power brakes; new city test. Looks like '78's at one-sixth the price. Supero condition $3950. 748-6737.

1972 ALFA ROMEO BERLINA 1750; fuel injection, 87,000 miles, Michelins very good condition. $3200, Hancock, R.R. No. 1, Duncan. 746-6403 after 5.

'73 MERCEDES 280 COUPE, electric windows, electric sun roof, air, am-fm tape deck, driving lamps, snow tires, excellent condition. $10,000 or offers. 595-7396.

1972 CAPRI V-6, 60,000 MILES, excellent condition, lowered suspension, mags, cibies, corbeau plus more, $2250 or best offer, phone Brian, 592-7434.

68 CORVETTE CONVERTIBLE, black on black, pin striped immaculate, 350, 4 speed, many extras, $7200, consider trade for later Corvette automatic, or? 656-6806.

AUSTIN AMERICA

1969, 35,000 original miles, 4-speed, bucket seats, very economical and dependable transportation. $1000. 477-2739.

1974 FIAT 124 CONVERTIBLE, approximately 43,000 miles, one owner, in excellent condition, $3500; open to offers. Phone 385-9404 after 6 p.m.

1973 JAGUAR XJ6 4.2, POWER windows, steering, brakes, air, leather, 41,000 miles, AM-FM 8 track; $10,000, offers. 592-3413.

1975 DATSUN 280 Z, 2 PLUS 2, automatic, 30,000 miles, excellent condition, $6300. Call 477-5940 after 6.

1975 TOYOTA CELICA LT coupe, 4 speed, mags, radials, a real gem, $3250 for quick sale. 384-3150, 479-3740.

IMMACULATE 1970 FIREBIRD Formula 400. Hi-performance motor, trans, brakes, interior, paint, all new. $3300. 384-0755.

RED '68 MGB-GT, CHROME spoke wheels — desires a little care and attention, $2100 O.B.O., 385-7013 or 652-4555.

'66 TRIUMPH VITESSE, SPORTS 6, convertible, original 32,000 miles, very good condition, $1650. 383-8147.

1961 HEALEY BUGEYE SPRITE, stored for 8 years, all new Datsun running gear, immaculate and unique. Must sell. $3995. 598-2709.

1972 240-Z, 57,000 MILES, EXcellent condition, new paint, $4295 or best offer. Call Dave, 384-5640, after 5.

MUST SELL — 1974 FIAT Spyder, good condition, 40,000 miles, $3995 or best offer. 479-8388 or 479-7307 after 5 p.m.

GREAT LITTLE CAR, 71 MAZDA Sports Coupe 1200, $1,195. 383-0187, 3258 Glasgow, Alex.

1968 TRIUMPH GT 6, WITH overdrive, $1300 or best offer, 478-8795.

1976 TR6, EXCELLENT CONDItion, 14,000 miles, 6,200 or best offer. 385-4226 after 6 p.m.

1970 STYLED PHASE 3 FIREbird, excellent condition, $4800. 384-7250, 384-3486 mornings.

'68 FIAT SPYDER, 850, IMMACUlate throughout, 478-6282, Mornings; 478-4305.

1970 MGB RADIAL TIRES, AM-FM radio, excellent shape, asking $2,600. 384-0454 after 4 p.m.

MUST SELL 1976 TR7, EXcellent condition, 24,000 miles, $4,000 obo, 112-245-4554.

'68 MG MIDGET, A-1 BODY AND engine, lady driver. 477-7898 or 595-5536.

'75 DATSUN 710, MAGS, PIRrellis, tach, cassette, etc. $3,150. 592-1175 after 5 p.m.

TRIUMPH GT6, MINT THROUGHout, many extras, must be seen. 595-8834.

RARE 1965 HONDA 600S, CONvertible, new paint, perfect condition. 474-1787.

1971 ALFA ROMEO JUNIOR, 67,000 miles, excellent condition. $2500. 383-1245.

1977 PORSCHE 924, 5000 KILOmetres. Warranty, offers. Neil, 388-4516 or 383-7377.

1976 PORSCHE 911-S COUPE, SUN roof, etc. $16,500 or best offer. 384-7525 days, 658-5918 evenings.

MUST SELL BY MONDAY, 71 MGB, $1695. CAll D. Fawcett after 5, 388-1559.

1973 VOLVO 164E, OVERDRIVE, fuel injection, beautiful condition, $4400 firm. 382-2565.

1976 DODGE 4X4 LOADED, EXcellent condition. Short box, new radials, $6295. 748-1692 Duncan.

'66 MGB, $1200 OR OFFERS. 7968 Wallace Dr.

2 PLUS 2 E-TYPE, V-12, JAGUAR 479-1423.

71 TR6, NICE, NEEDS TRANS work; offers. 592-3529.

'59 PORSCHE, GOOD RUNNING order, $1950 or best offer. 385-9425.

'75 FIAT X19, GOOD CONDITION. Extras, $3500 firm. 595-0691.

151 SPORT, IMPORT CARS

JAGUAR XJ6

74 4-dr. sedan, all power, options including air conditioning, and stereo. Very well maintained, beautiful condition. Local car with only 26,000 miles. Drive it soon.

'75 TR-6

Overdrive, radio, local one owner with 28,000 miles, like new.

75 MGB

Radio, tonneau cover, radials, very clean with only 24,000 miles. DePAPE MOTORS LTD. 779 Pandora 384-8035. D-002645A.

MERCEDES 280 SL

1970 Auto., P.S., PB., hardtop and convertible, new paint, new Michelin radials, beautiful condition, offers. 595-8611, 652-1972.

73 MGB ROADSTER, 40,000 miles, tan interior, $3100 or offers. 595-5640.

1967 MERCEDTS BENZ 250S. Fair condition. $1,500. 477-6041.

'66 SUNBEAM ALPINE, $600 OR best offer. 592-4358.

74 FIAT SPYDER, 41,000 MILES, good condition, $3,500. 478-1872.

70 MG MIDGET, TESTED, HARD top, $800 or best offer. 386-6565.

154 TRUCKS, BUSES AND VANS

DEMONSTRATOR

Absolutely must sell 1978 GMC, 4 wheel drive, JIMMY Demo! Equipped with 350, V8, automatic, power steering, power brakes, radio, heavy duty suspension, optional rear seat, body side mouldings, front tow hooks, gauges, skid plates, on-off road tires. For information, call

BARRY FOSS
Empress Pontiac Buick GMC Ltd.
382-7121 DL 01227A 595-6703

1974 1-TON GMC RALLY STX 12-passenger window van, V-8 350, 4-barrel with gas miser, 3-speed heavy duty automatic transmission, heavy duty suspension, new shocks, new 16.5 rubber, 6-ply, new muffler, radio, just tuned up, 70,000 miles, city tested 'til January; closest offer to $5000 takes. 658-8343 between 8 a.m. and 11 p.m.

1975 MAZDA DELUXE PICKUP, immaculate, white walls, deluxe radio, HD bumper, Westcoast mirrors, tested, garage kept. $2650. View garage No. 1 rear 2430 Quadra (lane off Queens). 477-5295. Bridge Street Motor Company. DL00627A.

VAN OWNERS AGE 19-30 INTERested in camping, travelling, and van customizing, welcome to attend next meeting of Moonlight Van Club — July 10 at 7:30 p.m. at St. Patrick's Church, Haultain St.

75 FORD F100 PICKUP, ABSOlutely showroom condition, not one single mark on it. 360 4 speed, power steering, brakes, etc. $4300. Timmis Motor Co. DL00983A. 388-6229, 477-6357.

73 GMC ¾ TON, SIERRA camper special, 8200 G.V.W., very deluxe, very clean condition. 2 tone blue and white, $4000. Timmis Motor Co. DL00983A. 388-6229, 477-6357.

'72 F100 AUTOMATIC PS AND PB. New flat deck, stake sides, mirrors, tapedeck, radio. Good condition.
'73 Cheyenne super ¾ ton PS and PB. Camper package. Good condition. 642-5655.

71 FORD ½ TON PICK-UP camper special, 4-speed, 302 V-8, 62,000 miles, new paint and tires, $2000. Phone 385-3716 or evenings 479-4966. 2515 Ludgate Steet. DL-00751A.

EXCELLENT RUNNING ORDER, 61 GMC ½ ton with closed-in box. Ideal for carpentry, hunting, camping, fishing. Safety check June 79. New tires, radio. $550. 383-1927.

'73 VW 9 PASS. BUS, 4-SPEED — Radio, radial tires, tested, two tone red and white in colour. $3695. GARDEN CITY AUTO SALES LTD., 2978 Douglas, 382-9111 D. 00319A.

74 DODGE CUSTOM VAN. AIR brush work, button tuffed interior. Side windows, sound system, 60 series tires and mags. A beautiful truck with 36,000 original miles, $4,000. 384-3150, 479-3740.

1975 FORD F250 ¾ TON PICKUP, 1 ton suspension, 360 V8 automatic, power steering, brakes, new tires and brakes, excellent shape B.C.A.A. tested, $3,650 or best offer, 656-6806.

HAVE PURCHASED NEW VEHIcle and must sell my family oriented 1974 VW window van. No city miles, $3,900 or best offer. Phone 656-6466.

'75 DATSUN PICKUP, OVERload springs, wired for camper, excellent condition. Asking $2850. Phone Mal, 388-5133 days, or 384-4088 evenings.

'68 CHEV VAN, SUNROOF, PANelled and carpeted throughout, summer and winter treds, nice condition, priced to sell, $1,175. 658-8380.

154 TRUCKS, BUSES AND VANS

1969 DODGE VAN, NEEDS motor work, have all necessary parts, needs to be assembled. Everything in good condition. $300. 477-6312 477-3953.

'70 ¾ TON CHEV HANDYMAN, 350 automatic, insulated, carpeted, radials, $1,800 or best offer, will consider trade on smaller vehicle. 477-6073.

SILVER SUN TINT YOUR WINdows, beautifies, fadeproofs, fixtures, shatterproofs glass cool inside to outside viewing for vans, boats, homes. 478-8513.

1976 FORD MILD CUSTOM VAN, many extras, 351 auto, $6400. Leave name and number at 389-4413.

'76 CAMPERIZED CHEV VAN. CB radio, icebox, stove, sink, table and bed, only 16,000 miles, $6700. 474-1691.

1966 VW BUS 3500 MILES ON re-built. New oversized tires, headers and sun roof. Offers on $1000. 385-9923.

1964 FORD VAN, 6 CYLINDER, standard, excellent condition, completely camperized, custom paint and ET mags, 388-4866.

MOVING VAN — '67 FORD F500, 16' aluminum box, $2200 or offers. 386-9136, or apply 605 Wilson Street.

1972 CHEV ¾ TON P-U WITH walk-in service box, suitable plumber-electrician etc. $2850 or will sell separately. 479-7491.

WANTED: OLDER SCHOOL BUS, must be running, anything considered, cash waiting, Martin 595-3501.

'74 DODGE TRADESMAN 100 Van. Good condition. Motor recently reconditioned $2850. 386-7505 day or 658-5655 evenings.

1971 DODGE ¾ TON WINDOW van, long wheel base, parly camperized, tested, new paint, excellent mechanical $2,450. 656-6806.

1968 DODGE CREW CAB, HEAVY duty ¾ ton, new tires, no rust, excellent condition, $2100 or best offer. 384-4731, 652-1432.

1965 INTERNATIONAL TRAVELall 4x4, must sell this weekend, $1100. 592-9662 between 6-8.

1968 1-TON GMC VAN, INSULATed, partly camperized, low mileage, $1450. 479-6087.

1973 CHEVROLET 1-TON PICKu, $2900 or best offer. 388-4868 or 383-7837.

1966 VOLKSWAGEN VAN, 1600 CC motor, good body and good running gear. $650. 388-7629.

'66 VW WINDOW VAN, PARTIALly camperized, mechanically sound. $850 or best offer. 595-6594.

'69 FORD SUPER VAN, CAMperized, stereo, new tires, tested, $1850. 592-3358 or 595-0723.

'71 VOLKSWAGEN WESTFALIA, in exellent condition, new motor, $3300, or best offer, 383-9765.

'68 CHEV PANEL, 55,000 MILES on new motor. Mags, $1449. 3438 Cook. 383-8243.

'73 TOYOTA PICK-UP 2000 CC, radials, mags, canopy, $2350. 477-9929.

'55 DODGE ½ TON STEP-SIDE, canopy, good condition, tested '79 $450. 656-2260.

72 F250 FORD PICKUP, V-8 AUtomatic, 8 Ply tires, $2500. 598-1892.

1974 GMC VANDURA, AUTOMATic, 350 V8, power brakes, radio, top condition. $2800. 592-6844.

154 TRUCKS, BUSES AND VANS

½ TON

1977 GMC pickup with under 13,000 miles, 6 cylinder standard transmission, rear step bumper, gauges. An extra clean utility pickup. For information and viewing, contact,

BARRY FOSS
Empress Pontiac Buick GMC Ltd.
382-7121 DL01227A 595-6703

'74 K5 BLAZER CHEYENNE, 4X4, 350, headers, 4-speed, winch, roll bar, skid plates, tire rack, much more. Excellent condition. Offers, 384-0064 or 479-3234 after 4.

71 FORD CUSTOMIZED VAN — With custom mural scene, custom interior, mags, tires. GARDEN CITY AUTO SALES, LTD. 2978 Douglas, 382-9111 D-00319A.

'73 FORD ECONO E-300, 302 auto, Power steering, power brakes, fully camperized, cedar tongue and groove, $5,500. After 5, 656-5070.

1967 4X4 CREW CAB, INTERNAtional and extras, plus hardly used electric motor bike, over $500 new both or $1495. 598-4494.

1965 MERCURY ¾-TON, 4-WHEEL drive, recent motor job, 25 h.p. Evinrude Sportster electric. 384-7462.

5 TON DODGE TRUCK DUMP, fully equipped, also 50 Datsun ½ ton pick-up with or without camper. 383-5261.

1960 FORD 4X4 F100 PLUS CAP, needs work. Trade for sports car. Value $800. CAll Roger 388-4726 or 368-5502.

1977 DATSUN PICKUP, 5-SPEED, 15,000 miles. Checked in May. Canopy and mags. $4600 firm. Phone between 9-2:30. 479-5290.

54 MERC 3 TON, STEEL DECK and hoist, 5-speed trans, 2-speed rear end, blown flathead engine. Best offer. 642-3007.

1973 FORD 4X4, WARN HUBS, excellent condition, $3,495. Bob or Barry: 474-2211. Saunders Sales and Service. DL-01508A.

'67 CHEV PICKUP, 283, 4-SPEED, $1,095. Bob or Barry: 474-2211, Saunders Sales and Service. DL-01508A.

76 CHEV ¾, POWER STEERING, power brakes, radio, C.B., cassette, radials and Chrome stroke plus extras. 477-2622 after 5 p.m.

71 CHEVY VAN, 6 CYLINDER, completely camperized. Everything is new. Loaded with extras. Immaculate. $5,600. 479-5216.

1974 FORD RANGER XLT camper special, 28,000 miles V8, automatic, radio, dual tanks, insulated canopy. $5,200. 479-8942.

'76 CHEV ¾ CREW CAB, Camper special, 19,000 miles. $6895. PEDEN RV LTD., 2855 Quesnel St. 386-3464. D1950A.

'76 CHEV HEAVY DUTY ½-TON, power steering, power brakes, automatic transmission, low mileage, good condition. 383-6920.

1967 INTERNATIONAL, NO RUST, V-8, heavy duty, camperized. $1,000 or offers. Must sell. 384-4705, 385-0682.

1970 GMC WINDOW VAN, IN good running order, partly camperized, $1375. Phone after 5, 385-8028.

'69 CHEV WINDOW VAN, V8 auto, radio and cassette, extra wheels and tires, tested to February '79. $1800 or offers. 385-2946.

'67 FORD TRUCK, STANDARD with canopy. $500. 479-9472 anytime.

1974 TOYOTA, GOOD CONDItion, custom canopy, radial tires, tape deck. Must sell by weekend, 383-7667.

'72 FORD F600, FULLY-equipped tank truck, capacity 1375 gallons, excellent condition. $6700. 386-1288.

1974 MAZDA PICKUP, FACTORY canopy, heavy duty bumper, 3 spare wheels and tires. 20,000 miles, $3,000. 652-3058.

1971 VW WESTFALIA CAMPER, 49,000 miles, excellent condition, super Charger tires, asking $3700. 478-0872 10a.m.-3 p.m.

1955 FORD PICKUP, 351 CLEVEland, 750 double pump, headers, 300 duration cam, completely rebuilt. 385-5306.

MUST SELL BY WEEKEND, 1966 Chev van, fully camperized and customized, $1800 or offers. For details call 474-1795.

1971 DATSUN PICKUP, 1600 CC in good condition, 60,000 miles, $1375 or best offer. See at 24-2512 Douglas St.

'69 FORD RANCHERO, RUNS fair, body fair, asking $900. 479-7848.

1972 FORD F600, 5 TON WITH 20' aluminum box, 61,000 miles, good condition, $4500 firm. 721-3046.

1962 FORD ¾ TON HEAVY duty, good tires, runs well. $500. 478-7981.

69 DATSUN 1300 PICKUP, EXcellent shape, economical, $1295 or will accept trade. 383-8985.

'68 2-TON FLATDECK CHEVY truck. Good condition. $1,500. Call after 6: 721-5474.

1970 INTERNATIONAL PICKUP, V-8, 4-speed, radio. $1,100. Call after 5 p.m. 656-5829.

1974 DODGE TRADESMAN VAN 100, 107" wheel base, slant 6, good shape, $2775, 592-0998.

67 INTERNATIONAL TRAVEall, needs work $300 or best offer. 652-1647 mornings or supper.

'68 WESTPHALIA, EXCELLENT condition, radial tires, $3,000 or offers, 479-7762.

1971 TOYOTA HILUX, 59,000 miles, must sell, $1200 or offers. 721-3355 Victoria.

1970 CHEV PICKUP, GOOD CONdition. Automatic, new paint, 383-7667.

1971 FORD ½-TON PICKUP, 302 V-8, 4-speed, good condition, 592-0752.

76 GMC 1 TON CARGO VAN, loaded, for fast sale, $5500. 384-9249.

1960 GMC 4X4, 350 MOTOR, short box, and 8' Buccaneer, stove, ice box. 658-5046.

1958 FORD PICKUP WITH NEW engine. Body and tires good. 479-3401.

1977 FORD SHORT BOX STEP side 4X4, heavy duty winch, other extras. 479-8353 evenings.

1972 FORD COURIER, GOOD condition with canopy, Phone 382-2920 after 5.

EXCEPTIONAL VALUE, 6 CYLinder, 1969 Ford truck and camper for sale, $2650, 386-3636.

1971 CHEV SUBURBAN EXcellent body and motor, 307, automatic, offers to $2500 383-2938.

FOR QUICK SALE, 1967 GMC pickup, running, needs repairs, best offer, 308-908 Market St.

1977 CJ5 JEEP, 4X4, EXcellent condition, 7500 miles, $5400. 385-9597 after 6.

1965 FORD ½ TON, 240 6 CYLINder, 4:10 positrac, "Bush Truck", Good drive train. $125. 478-7498.

1971 FORD ¾ TON 4X4. LOOKS good, needs some work. Asking $1795. 382-8638 afternoons.

'57 INTERNATIONAL 1-TON, dual wheels, Stakeside, runs good, $495. 595-0134.

1972 DODGE PICK-UP, 318 4-speed — Phone evenings or weekends. 384-3003.

1972 VOLKSWAGEN WINDOW van, partially camperized, excellent condition, $2800 offers. 652-2283.

'75 BLAZER 4X4, 23,000 MILES, wide tires, heavy bumpers and winch, $6500. 578-3036.

1977 DODGE MAXI VAN, ONLY 6,000 miles, under warranty $5600. 385-4176.

64 GMC CREW CAB, 292-3 SPEED standard, new deck, asking $575. 478-0168, 386-1541.

FOR SALE: 1974 FORD COURIER Truck, good condition, 20,000 miles. Phone Nellie 388-5511.

1974 DODGE 4X4 CLUB CAB, ¾ ton. Good shape. 652-5657.

'73 GMC SIERRA ½ TON, 350, power steering, power brakes, automatic. 592-2529.

1978 RANGER XLT, ALL extras, as new, will swap for trailer and cash. 383-1579.

TOYOTA LANDCRUISER, 4-wheel drive, 1971, excellent condition, 35,000 miles. $3500. 656-4747.

'71 VOLKSWAGEN VAN SEATS 7, rebuilt engine, radio, gas heater, $1550 or best offer. 385-9550.

MUST SELL 1978 RANCHERO, 3500 miles, radial tires. 382-5449.

1975 DODGE KARI VAN, $4895. 384-2048 eves.

1976 FORD ¾ TON, ALL extras, $6000. 656-4987 after 5.

154 TRUCKS, BUSES AND VANS

ART BOYER!

1976 GMC VAN, V8, automatic, power steering, power brakes, radio, and in top condition. Call ART on this one! Empress Pontiac Buick GMC Ltd. 382-7121, or res., 592-9801. DL 01227A.

1966 VW WINDOW VAN, MUST sell, offers, 385-8576.

'66 JEEP WAGON, REASONABLY priced. Phone after 4:30 478-0737.

1976 TANDEM DUMP TRUCK, with H-plate. 592-6939.

1965 MERCURY ½ TON, 4 speed, 6 cylinder, canopy. 388-9398.

1947 CHEV AND 1935 CHEV. Phone 388-9876 after 5:30.

158 TIRES

Special Sale OF IMPORTED RADIALS

24 only 155x12	$29.95
10 only 155x13	$31.95
24 only 165x13	$33.95

Tubeless B-W Fabric. Belted. Installed. Exch.

D & D TIRE
1620 BLANSHARD
382-7283

ONE ONLY 750 X 16 GMC OR Chev split rim and tire, new innertube, substantial tread left. 477-0884.

FOUR CREGAR SS MAGS, 14X8, sell or trade for four Dodge stock or rally rims and cash. 479-3004.

4 NEW BELTED G78-15 TIRES on new Chev rims, $225. 478-7489.

FOUR 12" WHITEWALL TIRES, 7,000 miles, $60, set. 479-5792.

4 TIRES, UNIROYAL WHITE wall, size E78-14 $20 set. 598-1762.

160 PARTS, ACCESSORIES

4 CHROME MAGS AND TIRES for Swinger $360; 4 mag wheels and tires for Mini $350; New front shocks for Chevy II $26; 10 bolt Chev rear end $25; '67 Chevelle hood $50; 61 and 64 Chev 4 door both $175; '63 Morris Cooper $400; 477-0902 after 6 p.m. 477-1794.

DODGE 4-SPEED AND SHIFTER; 340 flywheel, 340 engine dynamic, cam and hydraulic lifters, 2.94 and third member, complete 10½" Chev clutch flywheel and bellhousing; four 60 serious radials. 383-1485.

Why Sell Your Car?

Have your import or domestic engine done by professional rebuilders. Rebuilt engines available. Sea Power and Machine, 656-4341.

428 SCJ, REBUILT BUT MUST assemble. Cam, Mustang hood. Air shocks, used 3 months. 3 speed shifter. Must sell. No reasonable offer refused. 478-0146 between 4:30 and 7:30.

NEW 67-68-60 CAMARO OR FIREbird quarter panels, 64-65-66 new Mustang quarter panels, 2-69 Mustang front fenders, Ford 4 speed shifter, 383-8985.

B. C. AUTO WRECKING LTD.

Now wrecking most make of cars and pickups, 652-1181.

MINI COOPER 998 ENGINE COMpletely done. .040 pistons bored, new crank guides, valves, oil pump, twin carbs. Cooper — head. $300. 384-3150, 479-3740.

VW MOTORS

Used and rebuilt $150 and up exch. plus all V.W. repairs. Beetle Auto Haus. 509 Ellice St., 382-1815.

VICTORIA 4-WHEEL DRIVE FREE WHEELING HUBS for any make of 4-wheel drive. D-13531. 597 Hillside at Rock Bay 388-6511

'68 CHEVELLE HARDTOP, BODY for parts, set of GM air shocks, $40. 3-speed full synchro trans for GM, $50. 478-4248.

VW ENGINE FOR SALE. COMpletely rebuilt with headers and accessories. 121 Old Island Highway, or 384-1703.

WANTED: 1 AUTOMATIC OR 4 speed standard transmission, for 1968 Envoy Epic. 383-6572 after 5 p.m.

301 CHEV SMALL BLOCK, TOtally trick, never run, call for information. Sacrifice at $1200. 652-1718.

TWO 15X7 KEYSTONE DIAMOND spoke mags for Dodge or Ford 5 bolt. Brand new with tires. Magnetic CB antennae. 382-6079.

BUY THE WHOLE CAR FOR parts, 1955 Pontiac wagon, 1961 Chev, see at 3611 Tillicum, offers. Call 474-2032.

MERCEDES MOTOR WITH transmission, model 220, 37,000 miles. Also many other Mercedes parts. 385-7836.

1968 VAUXHALL ENVOY, TESTed till December '78, needs new clutch, otherwise sound condition. $100 or near offer. 479-7759.

WRECKING 1970 DODGE MONAco, V-8 automatic. 478-3719 or 478-4562.

WANTED: MOTOR AND TRANS for '70 Datson 510. Must be good shape and reasonable. 478-7245.

1969 VOLKSWAGEN BEETLE. Mechanically good, running, body rust. $250. 474-2447.

VW AUTO WRECKING

Beetle Auto Haus 509 Ellice
382-1815

'63 NOVA. BODY EXCELLENT, chrome good. Must see. 3247 Glasgow Ave. Offers.

CHROME PICK-UP RAILS. SET of three hiiacker camper jacks. 477-3562.

TRIPLE WEBER CARBS, COMplete with manifold for TR6, offers on $500. 656-4961.

ALL PARTS FOR '66 DODGE, 383 auto., all parts for 69 Ford 289 auto., 384-6446.

TURBO 350 AUTOMATIC, 3 speed, accessories, $100. Two Vega 6X13 U.S. Mags $20. 478-7498.

COMPLETE 350 4-BOLT MAIN, needs rebuild. $250. Phone before 3 o'clock, 386-7657.

HPDRAULIC TAILGATE FOR 3-ton truck, $650 or best offer. 384-7525 days, 658-5918 evenings.

1957 283 MOTOR AND TRANSMISsion, 6 wheels to fit small Dodge bolt pattern. 592-4721.

1963 VOLVO 122S SELLNG UNIT for parts. Phone after 6 p.m. 479-0008.

1966 FORD 289 MOTOR, ALL clean, valves ground, needs assembling, $75. 478-6158.

'75 TRIUMPH SPITFIRE, SHOP manual and engine parts, 382-9668 after 6 p.m.

1956 CHEV PARTS, MOTOR, bucket seats, excellent condition, 383-1558.

WRECKING '68 DART HARDTOP and '66 Chev. 479-4464 between 5 and 7.

WANTED — ENGINE STRAIGHT 8 for '52 Pontiac, must be good, between 6-10, 595-2514.

WANTED: GOOD WIDESIDE box for 1969 — '72 Chev. pick-up, 479-7491.

MGB TONNEAU COVER BLACK. Excellent condition. Offers. 592-1557.

59 CHEV, MOVING VAN, $100, 64 Chev ½ ton parts, 62-66 Pontiac Chev parts, 478-0168, 386-1541.

CANOPY, BOX, AND BUMPER, for 72-74 Mazda pickup, strip plank pine canopy, to fit same, 382-5217.

WANTED: '68 OR '69 EPIC OR Viva 4-speed transmission. 658-8641. Before 6 p.m.

PARTS FOR ROVER 2000 TC, 656-2742.

TWO 15X8 CRAGAR 10 AND 12-bolt Chev rear ends. 382-8087.

FIRENZA ALUMINUM MAGS, $75. 479-7074.

1959 CHEV HALF-TON, RUNS good. Tinted glass $150. 383-8464.

1974 FORD STEP-SIDE BOX, heavy duty, 479-7491.

'68 VAUXHALL WHOLE OR parts, $50, 656-2309.

160 PARTS, ACCESSORIES

SANFORD & SONS
AUTO PARTS LTD.
2605 BRIDGE ST. 384-2143

Save money on used parts and accessories!

SEX

Now that I have your attention, I have a 1967 Ford Econoline Van, 289 3-speed automatic not in Van, body in good condition. Best Offer, 474-2632 after 6 p.m., immediate sale.

VAN SEATS

Full length blue, and 3 seat belts. $225 or offers. 595-3831. 8-5.

'65 MERC PARTS OR AS IS. $350. 383-5991.

SCRAP CARS REMOVED. $12 local. 474-1778.

63 PONTIAC PARISIENNE parts for sale. 382-2462.

TOYOTA TRUCK BUMPER, springs, rear-end, $35. 479-3479.

WANTED: 2 TAIL LIGHTS AND lenses for 1957 Zephyr. 386-8585.

WANTED: 351 FORD MOTOR. 384-2207 after 5 p.m.

1935 CHEVY 2-DOOR SEDAN body, $400 or offers, 382-8443.

351 CLEVELAND PLUS AUTO. trans. 479-1423.

WANTED, 1967 CHEVY II FRONT bumper. 595-6915.

1967 BELAIR CHEV, NEW TIRES and muffler. 388-9720.

1969 BMW 2000 T.I. FOR PARTS or restore. 383-2333.

WANTED: 273 OR 318 IN GOOD shape, reasonable. 383-1485.

'68 VAUXHALL VIVA, FOR parts or whole, 595-4487.

162 AUTO REPAIRS, SERVICE and TOWING

CERTIFIED MECHANIC WILL do any car repairs for low prices, work guaranteed, valve grinds for V-8, $280. 6 cylinders $180. 4 cylinders $135. VW $150, included parts. Complete overhaul for VW $295 included parts. Call anytime 383-6686.

DARYL'S MOBILE AUTO REPAIRS AND SERVICE

At your home or business, 24-hour emergency service. Phone 388-4436. Special rates for Old Age Pensioners

RADIATOR REPAIRS, FAST TOP quality repairs at Maurice's Auto Body, 427 Beta St., phone 385-3381 or 384-8094. Located behind the Burnside Pay and Save Gas Station.

VM AUTO REPAIRS, SPECIALIZing in Volkswagen. Low labour rates. All jobs guaranteed. 849 John Street. Victoria, 383-1212.

VOLKSWAGEN SPECIALISTS. Bever Brothers Automotive. Formerly Oak Bay 66. 1945 Oak Bay Avenue. 598-3525.

TOYOTA REPAIRS, STAR SERvice, 2620 Rock Bay Avenue, 388-6235.

SCRAP CARS HAULED
Associated 478-9571

166 CARS AND TRUCKS WANTED

CASH

For GOOD late model CARS and TRUCKS. Trade UP or Trade DOWN.

CONTACT
BOB BOWCOTT
OR
JOHN BARNES
GARDEN CITY AUTO
2987 DOUGLAS 382-9111

WE PAY

the Highest Prices for
Your Clean USED Car
TRY US — YOU'LL BE
SURPRISED!

CONTACT CARL SPICER
Used car mgr.
Empress Pontiac Buick
GMC LTD.
382-7121 DL01227A

WANTED TO BUY

TOP QUALITY
CARS
DePape Motors Ltd.
779 PANDORA 384-8035

TOP DOLLAR

FOR
TOP CLEAN CARS

Contact:
BRUCE LOCKHART
CORNELL-CHEV-OLDS
3050 Douglas 385-5777

LATE CHEV OR GMC VAN, PREferably camperized, under $4000. 477-4304, 388-7928.

VOLVO WAGON, OR MUSTANG. Must be clean. 64-72. 479-6459.

168 CAMPERS, TRAILERS and MOTOR HOMES

OKANAGAN

MOTORHOMES — CAMPERS
TRAILERS—CANOPY TOPS
Parts and Accessories
— REPAIRS —
"We Install Hitches and Do Wiring"
NOW OPEN 'TIL 9 p.m.
THURSDAY AND FRIDAY
LOGAN'S RV SERVICE CENTRE
650 Burnside near Douglas
384-0213 D-00287A

FOR RENT

13' fiberglass trailers. Sleep 4. $90 per week. D. & P. Trailer Rentals Ltd., 656-3411.

12'6" ELDORADO TELESCOPIC camper, propane fridge, stove, oven, heater. Good condition $1000. 479-8035.

MOTOR HOME RENTALS

Accommodates 6, first time advertised, all bookings available. 384-8514 days, 478-8635 evenings.

EXCELLENT BUY

27' Master Coach travel trailer, 72 model, good condition. $4700. 478-2277.

'75 KIT CAMPER, 9½' WITH furnace, 3 way fridge, stove and oven, boat rack, hydraulic jacks, radio and tape deck. $3000 firm. 479-8690.

1970 FORD VAN, RAISED FIberglass roof, stove, fridge, toilet, 3054 Doncaster Drive. 595-3848 asking $3150.

1971 DODGE ¾ TON WINDOW van, long wheel base, partly camperized, tested, new paint, excellent mechanical, $2,450. 656-6806.

DATSUN OR TOYOTA PICK-UP canopy, fiberglass windows, $250. 385-9607.

TENT TRAILER, SOFT TOP, IN excellent condition. Mattresses, spare tire. $275. 477-7389.

13' TRAILER WITH WOOD stove and propane stove, icebox, etc. $500 or offers. 384-2704.

'72 FORD COURIER 1800, CANopy and overhead camper, clean, 477-1629.

CAMPER FOR SALE. WILL FIT import truck. New condition. 477-6524.

6' ALUMINUM CANOPY FOR IMport, insulated, 34" high, rack, 2 bunks, $275. 658-8858.

FOR RENT: 21' WINNEBAGO motorhome, available from August 26th on. 477-2704.

10½' CAMPER, FRIDGE, STOVE and oven, toilet, pressure water. 478-3917.

CAMPERIZED CHEV STEP VAN, must sell. Offers. Trades accepted. 385-7838.

1973 VANGUARD 28' FULLY self-contained, like new, offers. 478-2665 after 5.

'72 VW WESTPHALIA, CAMPER Van, 45,000 miles, two new radials, very clean. $4900. 658-8376.

168 CAMPERS, TRAILERS and MOTOR HOMES

DOMINION MOTORS

HOME OF
—LAYTON—HOLIDAIRE trailers
—KIT Campers
—CHINOOK Motor Homes

GREAT
Selection Of
Good Used RVs

75 GALAXIE 11 ft. with toilet, furnace, fridge, stove and oven, and boat rack. $3795

75 WEEK-N-DER 11 ft. shower, toilet, fridge, furnace, stove with oven, blower fan, hydraulic jacks, TV aerial. $4295

75 DATSUN Fibreglass MINI MOTORHOME, complete with porta-potti, furnace, 3-burner stove, fridge, sink, sleeps 4. $7950

75 SCAMPER 24 ft. trailer with tub and shower, 7 cu. ft. 3-way fridge, eye level oven, ducted heating, double sinks, sleeps six. $5995

PARTS, ACCESSORIES
REPAIRS
HOURS OPEN
Mon. to SAT., 8 A.M. to 5 P.M.
Dealer Licence Number D-00448A
1703 BLANSHARD ST.
(Across from Hudson's Bay parking lot), Victoria, B.C. 385-5012.

BOB'S

MOBILE HOMES LTD.
25 Crease 386-3623
DL 00414A

SUMMER
SPECIALS

21' NOMAD, tub, 6 cu. ft., fridge, furnace, storm windows, double insulation top and bottom. Sleeps up to 7. Only $6995

17' NOMAD 3-way fridge, shower, toilet, 2 holding tanks, furnace, sleeps 6. Only $4995

Good Selection of Parts and Accessories
PROPANE

RENTALS

Limited bookings available from Aug. 18th. on mini-motorhomes also on campers for your own truck week starting July 14-21 and July 21-27.
FALL Bookings Available Now
RESERVE YOURS NOW
PEDEN R.V. LTD.
2855 Quesnel 386-3464

SPECIAL!!

Have GMC 42-passenger bus, nicely converted into motorhome with fridge, stove, heater, toilet, etc. Sleeps 6-7. Spent over $2,000 on mechanical and new tires. Has very low mileage on rebuilt motor. Unit was made ready for long trip which fell through. Must be sold for less than $5,000. 652-2704, 652-5517 or to be seen at 7820 East Saanich Rd. (Central Saanich).

DOGWOOD TRAILER SALES
PARTS — PROPANE
WESTERN WILDERNESS
Campers
WILDERNESS KOMFORT
Trailers
2630 Deville Road
Highway 1 at Millstream
478-6841 DL-00421A

29' AQUARIUS MOTOR HOME Bought new June 77, only 12,000 miles, absolutely loaded; too many items to mention. New price was $31,000; selling for $23,500. Will take travel trailer, small car or truck in trade or cash offers, 652-1562 anytime.

77 GMC VAN, 6000 MILES, DEluxe, completely cameprized, padded leatherette ceiling, rosewood panelling, walls and cupboards, 3-way fridge, stove with oven, heater, automatic water pump, sink, separate toilet, swivel captains chair, plush velvet seats, table, carpets throughout. 592-9757.

20½' TRAVELAIRE TRAILER completely self contained, including bath tub with awning, TV, Antenna and equalizer hitch. In new condition, will consider trade on 18' to 20' boat. Phone 629-3706 or write E. Welin, RR 1 Port Washington, B.C.

22' 5TH WHEELER, BUILT BY Skylark. Full equipment, incl. tub and shower and storm windows, hitch and wire to truck. Fully pre serviced. Coastline Trailer Centre, 3388 Douglas St. 382-6102. D-01346A.

22' BENDIX MINI MOTORHOME — with air cond. Low miles, with Dodge 360 Chassis, Fantastic layout, only $13,900. Coastline Trailer Centre, 3388 Douglas St. 382-6102. D-01346A.

PARKLANE 8' CAMPER, WITH 3-way fridge, stove with oven, furnace, pressure water system, good condition. Price $2250. Days 656-3966, evenings 656-5751 or 656-6855.

TRAVEL MATE CAMPER, FOR import truck. 3-way fridge, 3 burner stove with oven, port-a-potti, Brophy style jacks, asking $1750. Reasonable offers considered. 479-4370.

20' ARISTOCRAT-1972 — A TANdem trailer, with shower and hot water, very good cond. Spare tire incl. Fully pre serviced. Coastline Trailer Centre, 3388 Douglas St. 382-6102. D-01346A.

1976 16' TRA-L-MATE TRAILER, sleeps six, stove, 3-way fridge, sink, heater, toilet, radio and tape deck, battery, electric brakes. New condition. $3850. 4039 Shelbourne St., 477-3089.

12' SLIDE-IN CAMPER TO FIT ¾ or 1 ton pickups, fully self-contained, sleeps 6 in comfort, must be seen to be appreciated. Asking $5900. 478-5034.

15' TRAVELAIRE — 1975 — WITH tiolet and fridge and furnace, real clean, fully pre serviced. Coastline Tailer Centre, 3388 Douglas St. 382-6102. D-01346A.

16' ARISTOCRAT TRAVEL trailer, complete with stove, oven, fridge and furnace. Excellent condition inside and out. $2,000 or offers. 479-3909.

23' TRAVELEZE

Dual axle, hydraulic and electric brakes, new carpet, beautiful condition. Asking $4500. 595-8611, 652-1972.

1974 PARKLAND HARD TOP trailer. 3-burner stove, furnace, ice box. Sleeps 6. $1,675. Phone 721-3325.

1975 19' TIOGA MINI-MOtorhome on Dodge 360 Chassis, awning, double air conditioners, $14,500. 478-2472.

OPEN HOUSE — TRAILER, until sold, 806 Linden, deluxe 23' kit-companion 1975, shower over tub, sleeps 7. 382-8932.

1969 SCAMPER TRAILER 17', 2-burner stove, oven, tiolet and shower, furnace, hot water heater, fridge, sleeps six, $2250. 478-6535.

1971 PINTO HARDTOP TENT trailer, sleeps 6, table, cupboards and ice box, $1200 or best offer, call before 10 p.m. 477-7003.

1975 BOLER 13', 3-WAY FRIDGE, heater, four burner stove, sleeps 4, $3000 firm. Call 386-2394 after 2 p.m.

1971 PARKLANE FIBREGLASS hardtop tent trailer, with table, sleeps 4 comfortably, excellent condition, $700. 656-1651.

1973 10' CAVEMAN CAMPER, fridge, stove, furnace, bathroom, jacks; try your offer. 552 Treanor, 478-8148.

16' WINNEBAGO TRAILER, fridge, stove, hot water, hot air furnace, toilet, awning, 592-4963.

HARD-TOP CENTURY TENT trailer, sleeps 4, good condition, $375. 478-7644.

1973 27' SCAMPER, FIFTH wheel, very clean. Ready to go. Make an offer on $6,500. 658-8014.

MINI HOME, KOKANEE 1977, 7500 miles open to offers, contact 656-2223.

COASTLINE

TRAILER CENTRE
3388 DOUGLAS
(Across from Suburban Motors)

VICTORIA'S (ALL MAKE)
FULL RV
SERVICE CENTRE

FRONTIER
CAMPERS

8' — For all ½ tons	$3102
8'9" — With marine toilet	$4313
8'9 — Without toilet	$3804
10 — With jacks	$5763
9'6 — With toilet	$4528

Buy The Camper
You're Seeing
Everywhere

WE SELL AND INSTALL
CAMPER JACKS

REMEMBER WE'RE
OPEN SUNDAYS 1-5 P.M.
382-6102
D-01346A

Fennell's

TRAILER SUPPLIES LTD.

PROPANE — REPAIRS
AND
APPLIANCE SERVICE

Custom Building
and
Van Conversions
Large Parts
and Accessories Store
652-3941
Mon.-Sat. 9 to 5
Sun. 12 to 4
6459 Patricia Bay Hwy.

IMPALA CAMPING WORLD

APOLLO
OTTO
BOLER
LIONEL
WINNEBAGO
FLEETCRAFT, SUNDOWNER
HOLIDAIRE, LEISURECRAFT
CANOPY TOPS — ACCESSORIES
PAT BAY HWY., SIDNEY
656-5504 MDL 2488

OPEN 7 DAYS
Book Tent Trailer Rentals NOW
LIMITED STOCK 1978 LIONEL hardtop camping trailers. C-W stove, sink, ice chest, and spare tire, sleeps 6. Canada's most popular model.
ONLY $2595
NOT MANY LEFT!
'78 FLEETCRAFT TANDEM self-contained trailer $4895.

1973 11½' VANGUARD CAMPER, excellent condition, sleeps six, 3-way fridge, 3-burner stove, furnace, porta-potti, 4 hijacker jacks, offers to $3500, 386-2837.

19' TEEPEE TRAVEL TRAILER, 1966, stove, fridge, toilet with holding tank, sleeps 5, good condition, $2500, 383-4337.

31' HOLIDAY RAMBLER, 1972 — Fully pre serviced. Coastline Trailer Centre, 3388 Douglas St. 382-6102. D-01346A.

STORAGE PROBLEM, STORE your boat, camper or recreation vehicle at 2145 Keating X Rd. Fenced. 658-5515.

1976 SPORTSCOACH 25' MOTOR home. Deluxe model, too many extras to mention. Low mileage, asking $28,500. 382-3905 or 656-2583.

15' MOTORHOME CONVERSION, 8' wide, stove, icebox, porta-potty. Standard. $3,650 or will trade for Datsun truck and camper. Phone 112—746-4076.

1974 FORD LONG WHEEL BASE, Hightop Econoline, 302 engine, 24,000 miles. Home camperized, beautiful condition. Cheap. 592-6445.

73 DODGE MOTORHOME, 19', automatic, 360 motor, sleeps 4, 40 channel CB optional, radio with tape deck. $9,850. 642-4467.

HARTTOP TENT TRAILER, sleeps 4, mattresses, benches, table, spare tire, excellent condition. $500. 656-2898.

1974 BOLER — 13 FT., EXcellent condition, sleeps 4, icebox, stove, furnace, new awning, many extras, $2250. 479-6937 or 385-4318.

'74 ¾ TON GMC TRUCK, WITH 11' Security Camper, 37,000 miles, good condition, $8,500 or offers, 386-6204.

MO HO RENTAL

19' Motorhomes. Low rates
Ph. 384-0233 — 478-6368

CABOVER CAMPER FOR IMport, fridge, stove, toilet, etc. Good condition. Offers. 656-2775.

3 BEDROOM TRALIER FOR rent in Sooke, call 642-3736, 642-3912.

73 17½' DELUXE TRAILER, HOT water, shower, oven, toilet. $3500. Consider trades. 383-6839.

14' TRAILER, SLEEPS 5, STOVE, icebox, power, good condition, clean, $1,275. 721-3569.

1975 BOLER, EXCELLENT CONdition, Fridge, furnace, awning, etc. $2,700. 112-743-2610.

8' CAMPERETTE, GOOD CONDItion, cooler, table, bed, $500. 385-6377.

RENT NEW DELUXE MOtorhome. Accommodates six. Off season rates. 477-2333.

75 DODGE MAXI VAN, MOTOR home fully equipped. excellent condition, 477-3197.

CAMPERETTE FOR RED DATsun, insulated, 36" high, $235, 478-6301.

16' TRAILER, STOVE, OVEN, fridge, sleeps 5, immaculate. 646-2085.

TENT TRAILER FOR RENT until July 21, $75 per week. Sleeps 6. 478-7367.

MOTORHOME $2,500, CONVERTed step van, equipped and ready to go. 656-1596.

WANTED TO BUY — TRAILER, 18' - 22', toilet, shower. Good condition. 477-2990.

CAMPER, 9½', 1975, TOILET, furnace, 3-way fridge and stove. $3200. 478-1089, or 478-0710.

SOFT-TOP TENT TRAILER, sleeps 6, mattresses, table, add on room included. $350. 656-4266.

RENT, NEW 8' CAMPERETTE; Sleeps 2, Stove, ice box, furnace. Weekly, — $40. 479-2846.

1977 TERRY 20.5 FEET. EXcellent condition. Must sell. Offers. 598-6526 evenings.

1976 EMPRESS MINI, 20', sleeps 6, air conditioned, offers. 652-2914.

ALPINE TENT TRAILER, sleeps 6 plus ad a room and stove, $350. 478-6074.

8' CABOVER CAMPER. STOVE, oven, fridge, furnace and jacks. 656-4919.

STURDY UTILITY TRAILER with top. $225. Phone 721-5035 between 5 and 7.

PLYWOOD CANOPY, FITS LONG box pickup, $75 or offers. 385-2913 and 382-7501.

1972 11' GALAXIE CAMPER, clean, as new. $3250 or best offer. 658-5769.

MUST SELL '74 8' TRUCK camper. Heater, stove, icebox, $1,250 or nearest offer. 478-6351.

UTILITY TRAILER FOR SALE, 4x9. Good shape. 383-2316.

10' ALASKAN CAMPER, $950. 652-2588.

FOR RENT — 26' WINNEBAGO deluxe. Sleeps 6. Phone 642-3502.

HARDTOP TENT TRAILER FOR rent, $50 per week, 478-6832.

LIONEL HARDTOP TENT TRAILer, immaculate condition. 478-7510.

1972 CORSAIRE, 17' SLEEPS 6, self contained. $2500. 652-3384.

HEAVY DUTY UTILITY TRAILer for sale. 658-5048.

FOR RENT — TENT TRAILER, July 21-August 7. 598-1649.

CAVEMAN CAMPERS, KEATING X Rd. at Ralpur. 477-6524.

8' CAB OVER CAMPER WITH jack. 384-6689.

HARD TOP TENT TRAILER, offers to $400. 642-4272.

168 CAMPERS, TRAILERS and MOTOR HOMES

PEDEN
RECREATIONAL VEHICLE LTD.

VANGUARD
SUPER SUMMER SALE

Motorhomes

22½' VANGUARD

DODGE CHASSIS. Features large rear bathroom and bunk beds. Hi-back swivel seats on Dodge chassis. Super family motorhome.
SUPER SUMMER SALE $19,995

22½' VANGUARD

CHEV CHASSIS. Features full moulded fiberglass roof, large rear bathroom and deluxe awning. on heavy duty Chev chassis CW tilt steering and cruise control.
SUPER SUMMER SALE $20,495

24½' VANGUARD

FORD CHASSIS. This is the motorhome to escape south in this fall. Large rear bathroom comfortable lounge, dinette. Features full fibreglass roof, cruise control and tilt steering.
SUPER SUMMER SALE $20,995

"VANGUARD
Quality At A Price
YOU CAN AFFORD"

PEDEN
RECREATIONAL VEHICLE LTD.

VANGUARD
Van Conversions

FORD MAXI

Just arrived and is it a beauty features: flush toilet, swivel seats and side chesterfield.
SUPER SUMMER SALE $15,995

DODGE MAXI

Roomy, sleeps 4, has full dinette, 3-way fridge, furnace, ideal for family.
SUPER SUMMER SALE $15,395

FORD 150

This compact van sleeps 4 and features full dinette which flips over to make 2 back seats for 6 to travel all facing forward.
SUPER SUMMER SALE $13,995

"VANGUARD
Quality At A Price
YOU CAN AFFORD"

Campers

9½' VANGUARD

Separate walk in bathroom with flush toilet—15-gal. holding tank, 3-way fridge, furnace, jacks, etc.
SUPER SUMMER SALE $4995

8'9" VANGUARD

Popular floor plan with spot for toilet, 3-way fridge and furnace.
SUPER SUMMER SALE $3695

"VANGUARD
Quality At A Price
YOU CAN AFFORD"

PEDEN
RECREATIONAL VEHICLE LTD.

VANGUARD
Trailers

20½ FT. TANDEM

Features: Large dinette with separate chesterfield. Bright and roomy. 6 cu. ft. fridge, eye level oven, etc. This deluxe tandem.
SUPER SUMMER SALE $6895

15 FT. VANGUARD

Compact, ideal for family, sleeps 6.
SUPER SUMMER SALE $2995

27 FT. VANGUARD

Large double bed in separate bedroom plus super lounge area, ideal to take south this fall.
SUPER SUMMER SALE $10,495

23 FT. VANGUARD

Deluxe tandem with large rear bathroom and bright roomy lounge area. The ideal vacation unit.
SUPER SUMMER SALT $9295

TRADE-INS

'77 Dodge Vanguard Van	$11,800
'77 24' Vanguard Mini	$22,000
11' Deluxe Vanguard	$ 5,995
'77 11' V anguard W-Shower	$ 6,495
'71 9½' Vanguard	$ 2,295
8' Winnebago Camperette	$ 895

Parts Special

—4-burner deluxe range	$235
—Amber roof vents	$14.95
—3 cu. ft. 3-way fridge	$340
—Automatic roll-up awning	$285
—Tire covers	$9.95
—2-burner hot plates	$39.95
—4 Camper hydrau. jacks	$199

Parts And
Accessories Store
RENTALS
REPAIRS
Van Tops Installed

PEDEN
RECREATIONAL VEHICLE LTD.

PEDEN R.V. LTD.
D1950A
2855 QUESNEL ST.
386-3464
Behind Empress Pontiac Buick

168 CAMPERS, TRAILERS and MOTOR HOMES

ARE YOUR TRUCK SPRINGS ADEQUATE?
We sell and install DENDOFF overload springs for all trucks including imports! Phone 384-0213.
LOGANS RV SERVICE CENTRE
650 Burnside East, near Douglas

RENT FORD SUPERCAB AND camper, available July 22-29 and August 26 on. 477-3562 or 477-4327.

17' TRIPLE E TRAILER, 2 WAY fridge, stove, furnace, toilet, offers, 598-7451.

169 MOBILE HOMES AND PARKS

Convenient
At
TWIN OAKS

Close to fishing
Close to Golf
Close to Shopping
Close to Bus
Close to Downtown
Close to all amenities

Hurry today! Only 12 locations left, luxurious sized park with generous lawn and the newest development of its kind in town.
Buy Right Homes
474-2154 anytime
Trans Can at Spencer
Daily 9-8
Twin Oaks Office 2-4, 7-9

TRI-WAY MOBILE HOME PARK 12x68 Safeway Manor, large living room, 2 bedroom, utility room with washer and dryer, Moffat Estate range, frostfree fridge, situated on large landscaped lot, 2-car parking.
AND
44x12 Safeway, 1 bedroom, situated on small easy to maintain space. Adult only. 384-8791, DL01297-A, Kramer Holdings Ltd.

GOLDSTREAM HOMES
We have several nice clean 2-BR and 3-BR homes in family section and adult section. Open House this weekend. So please stop at our office in the park. DL 128A. Marshall Smith, Bus. 478-1751, res. 478-8774.

GOLDSTREAM HOMES
I have 1 double — 1 single, in new homes left. Don't forget the $2,500 grant to help you buy one. Stop at our office in the park. D.L. 128A. Marshall Smith Bus. 478-1751, res. 478-8774.

3 BEDROOM MOBILE HOME ON large private lot, situated off Jacklin Road, Langford. $39,900 includes mobile home, 12x16' addition, the lot, fridge, stove, washer, dryer. $1500 cash or trade plus approximately $360 per month. If you have had credit problems before, call us anyway. Call Stu Krupps, 382-5034, no agents please.

1974 12X68, 2-BEDROOM MOBILE, electric stove, freezer-fridge, rugs, drapes, canopied, skirted, registered. Clear title. Adult park. Covered carport. Storage. $15,500. Park has rec hall, swimming pool, sauna, laundromat. Located Town and Country Park, 3 miles south of Ladysmith. Phone 245-4706.

OWNER WILL CARRY FINANCING
on this 12x48 Moduline. Very clean home in a family park.
Buy Right Homes Ltd. 474-2154.
on the Trans. Can. Hwy. at Spencer.

BEAUTIFUL LOCATION
Adult park — all amenities — just listed — will go fast — ideal for single person or couple — no pets.
Buy Right Homes Ltd. 474-2154
on the Trans. Can. Hwy. at Spencer.

MOVING, MUST SELL 12X68 Marlette 1974 side addition, large sundeck, extended living room, dining room with hutch and buffet, appliances and much more. Secluded in quiet scenic park. Will trade for house. No. 8-2587 Selwyn. 478-5607.

10X58 TWO BEDROOM MOBILE home with 6x12 tip out. 18x14 porch and metal garden shed. Asking $15,000 any reasonable offer will be considered. Phone 382-1297. 1455 Craigflower Road.

LIKE NEW 3-BEDROOM DOUBLE wide on pad overlooking Shawnigan Lake. 1½ bathrooms, skirted and porches with garden. Sacrifice at $23,900 including kitchen appliances, carpets and drapes. 112-743-5346.

OWNER FRANTIC
Lake view, Needs T.L.C. but at this price $13,900 it's still an excellent buy.
Buy Right Homes Ltd. 474-2154
On The Trans Can Hwy. at Spencer.

CAN'T BE DUPLICATED
Repossession of this new 24x52 gives you a tremendous savings on a beautiful waterview location.
Buy Right Homes 474-2154
on the Trans. Can. Hwy.
at Spencer

1973 KENTWOOD MOBILE, large living room, 2 large bedrooms, 6'x12' entrance, on 80'x125' leased lot. No reasonable offer refused. Before 6 p.m phone 112-743-4308; after 6 p.m 112-743-2681.

$6900. ON BUS
Privacy and shopping all in one. Shopping only 3 blocks away. Will go fast so call today.
Buy Right Homes Ltd. 474-2154
On the Trans Can Hwy at Spencer

12X68 3 BEDROOM, VERY GOOD shape, addition 10x20, 10x21 glassed-in veranda with patio door, all skirted, tool shed included, parking for 2 cars, Mobile Home Park, Sooke, offers, 642-3694.

REGISTERED 1974 ATCO 2-BEDroom 60 ft. Mint condition. Skirted on choice secluded lot at Spectacle Lake. Metal storage shed, extension, and utilities included. $15,000 or nearest offer. 112-743-9297.

FOUR MILES FROM SIDNEY, 12x68 mobile home, 2-bedrooms, carpets, drapes, entrance room, sundeck, and fenced lawn. $16,500. 656-3360.

12 X 68 BENDIX, SET UP IN adult section of Goldstream Mobile Park, lot No. 49, 2847 Sooke Lake Road. Includes fireplace, workshed, landscaping. Offers. 478-1376.

DELUXE 24X52, 3 BEDROOM modular home, dining room, 2-4 piece baths, 4 appliances as new, Wall-to-wall carpet, sundeck, large landscaped lot, Goldstream. Reasonable. 474-2704.

ACREAGE PLUS
On 13½ acres, 60x24 Moduline with a waterview. Like privacy? You've got it. Lease available.
Buy Right Homes Ltd. 474-2154
on the Trans Can Hwy at Spencer

ON TOP CLASS AWARD WINning town and country adult park. Ladysmith. Immaculate 12x56 Olympian with 20x10 covered deck, fully carpeted, all appliances, Franklin fire. $13,900. 595-7337.

2-BEDROOM MOBILE HOME LOcated at 22 Spectacle Lake; third bedroom is partially finished, 12x60; now selling for $13,500 or offers. Phone 592-7847.

LOTS FOR LONG TERM LEASE or purchase for approved mobile homes, Victoria area, call owner, Mr. Krupps for more information, no agents please, 382-5034

MOVING, MUST SELL SPACIOUS double wide mobile home in beautiful Spectacle Lake situated on larg pad. Price $19,500. Call 743-9607 anytime.

PARKWOOD, 1 BR. MOBILE IN quiet adult park near bus stores. Jackson's 974 Goldstream, DL-00044A.

68 FOOTER — 3 BEDROOMS, IN family park, double parking, suitable for retired or business couple. 592-3904.

IMMEDIATE OCCUPANCY, NO. 53-2587 Selwyn Rd., Adult park, many extras. To view phone 474-2994, 479-1077.

12 X 60 GLENDALE, 2 BEDroom, appliances, workshop, garden, adults, owner may finance. 478-7953.

DOUBLE WIDE, 24X40, SUNdeck, carport, storage shed, 4 appliances, fireplace, fenced yard. 474-1385.

1972 LAMP LIGHTER, 2 BED room mobile home, 56' long, rugs, appliances, shed 12x12, $16,000. But, open to offers, 386-9136.

10X50 ESTAVILLA, GOOD CONDItion, carport, shed, patio, adult park, Colwood Corners. 478-4562.

10X50 MOBILE HOME, CLOSE in, $80 per month pad rental, pets welcome, $8,000. 479-8985, 479-1569.

178 SUMMER HOMES COTTAGES, RESORTS

VACATION ON SALT SPRING ISland, 2 bedroom furnished mobile home, with private dock, on St. Mary's Lake, $85 per week. References please. 537-5143.

BED, BATH, KITCHEN, NEAR downtown, reasonable. 385-5227.

178 SUMMER HOMES, COTTAGES, RESORTS

TAKE YOUR WHOLE FAMILY on a weeks vacation $250. SNOWATER AT MT. BAKER (1¾ hrs. from Tsawwassen). One bedroom condominium — weekly $250 (max. 4 persons). Two bedroom — weekly $295 (max. 6 persons); full kitchen, two pools, saunas, tennis courts, racquet ball, etc. Barbeque facilities, national park at your doorstep. Call 382-3121.

WATERFRONT NEAR CHEmainus 2 bedroom mobile home, available last three weeks of August, furnished. $100 week, 246-3991.

FURNISHED MOBILE HOME, 1 block from beach, Buccaneer Beach, subdivision, $300, July, Aug., Sept. 112-753-7329, 112-757-8510.

CEDARS RESORT AND MARINA, Box 948 Lake Cowichan, B.C. Housekeeping units and camping. Reservations: 749-6033.

OVERBURY FARM RESORT — Thetis Island. Housekeeping cabins, $105 weekly. July 8th to 22nd. 246-9769.

SHAWNAIRE RESORT, HOUSEkeeping units, swimming, boating, sailing, water skiing, reasonable weekly rates, 743-2062.

181 TOURIST ACCOMMODATION

ENGLISH STYLE BED AND breakfast. Daily, weekly rates available. 595-5411 or 595-2697.

FULLY FURNISHED, 1-BEDroom apartment for the month of August, 383-7970.

190 ROOM AND BOARD

OAK BAY GUEST HOUSE, 1052 Newport for senior citizens, single room with toilet and basin, share bathroom; also double room fokr two persons, self-contained. 1 single room self-contained. 598-3812. Evenings 595-1694.

ROOM AND BOARD FOR SEnior citizen, 60 years or over, monthly rate $260. Phone for appointment 383-3460. 40-110-69-009.

PLEASANT ROOM FOR MALE university student or working man 592-7484.

JUBILEE AREA, WORKING OR retired person preferred. Parking space. 598-6519.

$65, WALKING DISTANCE TO town, open for rent 11 a.m.-1 p.m., 1157 Johnson St.

193 ROOMS TO RENT

COZY FURNISHED ROOM TO rent, Gianford area, $100 monthly, 479-2445.

LARGE ROOM, HOT PLATE, fridge, Darwin Ave. Homey atmosphere. $105. 386-6283.

528 LAMPSON ST. BRIGHT, CARpeted, quiet room, share kitchen and bath, $100. 384-7230.

COMFORTABLE ROOM WORKing man, sharing kitchen, $100. 1409 Camosun 382-8375.

ROOM FOR RENT IN SHARED house. Central location. $70 a month plus share utilities, 385-9029.

FURNISHED BEDROOM FOR rent. $85 a month. 385-0058.

197 HOUSEKEEPING ROOMS TO RENT

AVAILABLE IMMEDIATELY — near Cook-Fairfield, large furnished, stove, fridge, utilities, with sink $110 with private four-piece bathroom, $125. 8 a.m. to 10 a.m., 6 p.m. to 8 p.m. 383-2054.

FAIRFIELD DISTRICT, ONE block from beach and bus, Large clean, bedsitting room with kitchenette and separate sunroom. Gntleman preferred. 99 Wellington or phone 478-0915.

FAIRFIELD
Close to beach and park. Furnished room, $85.00 p.m. Call Audrey at SAEC 388-6161 or 388-6275, pager 2945.

LARGE CLEAN HOUSEKEEPING rm, fully furnished with kitchenette, all utilities included. Apply 228 Edwards, 6-8 p.m. 478-0915.

HOUSEKEEPING ROOMS Tourists welcome. Room for rent $125 month. Vic West area. Phone 383-1570, 384-5605.

DOWNTOWN EVERYTHING SUPplied, stove, fridge, quiet working man or active pensioner. 711 Johnson.

BRIGHTLY FURNISHED ROOM, cable, carpets, cooking facilities, close to bus, stores and recreation, $75. 383-4082.

$140 — LIVING ROOM, BEDroom, large kitchen, fridge and stove. All utilities included. Share bathrooms. 385-3721.

ROOM FOR OLDER MAN, fridge, stove, sink, $100, 1255 Pandora.

HOUSEKEEPING ROOM, KITCHen privileges, $30 a week. 477-5071 after 5.

ROCKLAND MANOR, WELL furnished room with private kitchen, quiet house, 595-8295 after 5.

HOUSEKEEPING UNIT, FERNwood area; suit single male. $98. 385-5262.

LARGE ROOM WITH KITCHENette, share bath, quiet working person. 598-3472.

BRIGHT, CLEAN ROOM UTILIties included, student or quiet gentleman. 595-3865.

FAIRFIELD BASEMENT BEDsitting room and kitchenette, student or business girl. 384-6905.

LOVELY QUIET ROOM FOR lady, furnished. 479-7651.

ROOM FOR LADIES ONLY CARberry-Fort area. 477-5878 after 4.

JAMES BAY, LARGE ROOM, fridge, stove. $85. 334 Michigan.

2 ROOMS, 1 WITH KITCHENette. Quiet working ladies. Nonsmoker. $100. 931 McClure St.

200 APARTMENTS TO RENT UNFURNISHED

OCEAN VILLAGE

ON THE BEACH!!

Others may offer ocean views! We offer BEACH FRONT apartments townhouses and bungalows.

Priced from
$185.00 per month

PLUS!! UP TO THREE MONTHS FREE RENT
in first year of occupancy!

the complex

Ocean Village is a unique community with your choice of beach front apartmentss, garden or marina townhouses and beach bungalows. All include wall-to-wall carpeting, draperies, full appliances and cablevision. Many suites and townhouses have decorator woodburning fireplaces.

the area

The community is located in the heart of a recreation area with golf courses, provincial park and excellent salmon fishing within a short distance. Shops, services and conveniences are nearby. Country living with city convenience.

YOU MUST SEE OCEAN VILLAGE TO BELIEVE IT!

CALL 642-5254
for a Viewing appointment

OWNER MUST SELL
Gorge Road Hospital area, 3 bedrooms plus one down, living room with fireplace, rumpus room, level lot with fruit trees, asking $53,500. 385-0595.

TWO-BEDROOM SUITES
All utilities paid. Children O.K. Immediate occupancy. Close to stores. Goldstream Golf Course. Call 474-2090 Caretaker
British American Realty Ltd.
385-1431

McKENZIE WOOD
Come to the quiet and security space and dignity — plus 100% covered parking. Large 3½ rms (1 bdrm) apt $227-$237. Dickie Agencies Ltd. Res. Manager 479-0444 or 382-4312.

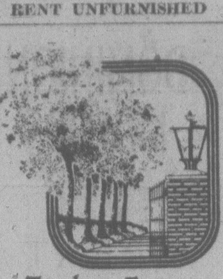

Treelane Estates

$235
PER MONTH — ONE BEDROOM

Apartments
Are now available in Victoria's newest twin towers — Tree Lane Estates. Why pay rent for a hole-in-the-wall today when you could be moving into an exciting new complex for as little as $235 per month, one bedroom — tomorrow?

Treelane Estates
103-105 Gorge Rd., features the latest in interior design, up-to-the-minute amenities, controlled access, color co-ordinated kitchens and baths, brand-name appliances and quality broadloom and draperies throughout.

The Features
Are built-in too! Saunas, Swirlpool, Recreation and Hobby Rooms, Roof Gardens, Observation and Entertainment Room. Spectacular views and country-like setting just minutes from downtown.

Town Houses
Are also available from $295 per month; penthouses from $350 per month; 2-bedrooms from $410 per month.

COME IN
Any day and see for yourself. Our charming hostesses will be pleased to show our fabulous complex.

103-105 GORGE RD.
OPEN HOUSE DAILY
MON.—THURS.—10 A.M. —
FRI.—SAT.—SUN.—NOON TO 5
388-5332
(no appointment necessary)
Concord

WHY
Does This Building Seldom Have Any Vacancies?
BECAUSE
It is a CLEAN, QUIET building with large suites and very REASONABLE rent.
INCLUDED
In this rent is your PARKING, HOT WATER, and most important, your HEAT.
ASK
About our LEASE PLAN saving you even more money.

FOR MORE DETAILS
Call 384-6606 or 384-1101
Craigflower House
899 Craigflower
TOD-HACKETT CONSTRUCTION LTD.

SEASPRAY PROPERTIES LTD./ REALTOR
1911 QUADRA ST.
386-3124 (24 hrs.)
"THE APARTMENT SPECIALISTS"

E. G. PRIOR APTS.
2622 PRIOR ST.
"EXCELLENT RENT VALUE"
HEAT INCLUDED
Extra lge. corner suites with w-w carpets, stove, fridge, drapes, lge. walk-in closets. Bldg. features controlled entrance, roof deck, storage on each fl., laundry room.
1-Bedroom from $190
2-Bedroom from $250
To view call the Fowlers
384-5335

On the Ocean
DUNSMUIR HOUSE
831 Dunsmuir Road
Specializing in Quiet Refined Tenants
WE OFFER:
—Harbour Views
—Beautiful Large Suites
—Adults Only
—Quiet Atmosphere
Resident Manager 388-4943

HYBURY HOUSE
3868 SHELBOURNE ST.
1 and 2 bedrooms available, includes swimming pool, sauna, jacuzzi, billiards and free heat. 477-9601.

LARGE, BRIGHT 2 BEDROOM basement suite, Town and Country area, $250 per month includes all utilities. 1-2 children acceptable. Available immediately. 479-5063 or 479-5046.

MADRONA MANOR APT.
1955 ASHGROVE ST.
Near Jubilee Hospital, one-bedroom apartment. Phone 595-5583.

JAMES BAY
2-bdrm. apartment, 2 blocks to beach, children and pets welcome, $230. 595-5239.

WEST COAST COURT
Corner of Hillside and Blanshard, deluxe 1-bedroom suites from $195. 388-4721.

SPACIOUS 2-BEDROOM SUITES, close to school and park, children welcome, from $224 including heat. 384-4013 or 479-7286.

QUINTRO MANOR
3800 Quadra St. Available July 1st. 2 bedroom apartment. For more information call 382-0271.

OAKRIDGE HOUSE
2646 Cook St. Available now, 1 or 2 bedroom suites. For more information call 385-8107.

JAMES BAY
520 RITHET ST.
Walk to sea, park, shopping. 1-bedroom, $186, 2 bedroom, $240. Bachelor, $160. Phone 385-7490, after 5 p.m.

NEAR NADEN, 1 BEDROOM suite $160. Also 2 bedroom suite, $240. Available July 1st. 479-2684.

BROWN BROS. on BLANSHARD
"People Helping People"

PRESENTING THE PRINCE CHARLES
(215, 217, 219, 221 Gorge Road East)

This brand new development offers you a choice of four separate buildings designed for your living comfort.

Situated in the quietness of the Gorge Waterway, yet only a few minutes from town and major shopping areas. Bus stop direct to town just a short distance from your door.

Waterfront suites present a magnificent view of the Gorge waters.

Do you own a small pet? We have a special pet lease to accommodate you.

Open daily for viewing, please see resident manager or call 382-8857.

Bachelor suites from $160.00.
One bedroom suites from $190.00.
Two bedroom suites from $260.00.

For further information please call Brown Bros. Agencies at 385-8771.

WANTED
I am a lovely new 30-suite apt. block that has been quality built with Thermopane windows who wishes to rent to people who will take pride and look after me in years to come. If you would like to make your apt. a home, come and see me at 3255 Quadra or call my caretakers, M/M Ramashenko at 383-9931.

SEASPRAY PROPERTIES LTD./ REALTOR
386-3124

WESTMONT REALTY (1977) LTD. 388-4434

920 HILLSIDE
Quiet, clean 1 BR. suites. $189 up. utilities included. Close to buses. 383-1447.

1226 JOHNSON
Walking distance to city center. Quiet 1 and 2 Br. Suites. Child welcome. 384-0132.

611 ADMIRALS RD.
Large, redecorated 3 bdrm. suite — central location, $275. Utilities incl. Children welcome. 382-3964.
105-920 HILLSIDE AVE.

LORD ESSEX
240 Simcoe St., 382-1082
One-Bedroom Suites from $194.25
Sauna, Swirl Pool

LADY ESSEX
270 Simcoe St., 382-1082
Two-Bedroom Suites from $251.00
Sauna, Swirl Pool

OAKMOUNT COURT
1341 Hillside Ave. 384-1622
Two-bedroom suite, including heat from 217.70.

For further information please contact Brown Bros. Agencies at 385-8771.

ASCOT HOUSE
1537 MORRISON
by Oak Bay Junction
Now available. One bed. apt. on top floor front in this nice new bldg. with lovely sea view. Patio, elevator. Older person preferred. Sorry, no children or pets. Sales person in attendance 9-5 p.m. or call ans. service 385-0991 anytime.
Greenbank Designs Ltd.

CORNER SUITE TOP FLOOR
Mountain views from this spacious 2 bedroom suite at lovely
BRENTWOOD TOWER APTS.
W. Saanich Rd. at Verdier Ave.
Live in the country and enjoy the peace and quiet. No children or pets. Rent of $270. p.m. includes HEAT, PARKING and CABLE.
Call Res. Mgr. at 652-3437
Westgate Realty Ltd. 388-9941

LARGE SUITES
885 CRAIGFLOWER ROAD
ON THE BUS ROUTE
QUIET ROOMY BUILDING
FREE HEAT
CABLE AND PARKING
PHONE 386-9626

UNIVERSITY GARDEN HOMES
2 and 3 bedrooms, close to shopping and schools, 1½ baths, family room, cablevision, includes stove and fridge, heat, hot water, drapes, parking, spacious lawns. Children welcome, no pets. 595-5313.

ESQUIMALT
2 BEDROOM FROM $255
1 BEDROOM FROM $189
BACHELOR FROM $160
Includes heat, parking, cable, appliances, carpeting, sauna, swirlpool, controlled entrance, resident manager. Phone 386-6652, 1340 Sussex St.

ELDON PLACE
$100 moving in bonus, bachelor and 2 bedroom available for July 1st. Heat, water and cable included, indoor pool, swirl pool, and dry sauna, w-w carpets, and underground car park. Near Woolco and Woodwards, on bus route, 7 mins. to downtown. Call 386-0614.

APARTMENT AT JAMES BAY Park. Bus at door. One 2-bedroom, $232. Seven 1-bedrooms, two bachelors. Three with hardwood floors, 4 with wall to wall, two bachelors with wall to wall. One bedrooms, $183 (3), $191. Bachelors $155.30. 2 bedroom and bachelors available immediately. 384-5690.

CONDO FOR RENT, 1188 YATES, available July 1st, 1978, short term tenant acceptable, 1030 sq. ft., 2 bedrooms, 2 baths, kitchen with eating area, fireplace, top floor corner, southern exposure. $360 per month plus utilities. Phone 388-5652 days, 598-4067 after 5.

ADMIRALS SQ.
1315 Esquimalt Rd.
1 and 2-bedroom vacancy available, close to shops and bus service, to view call, 388-7652 or 388-9311.

SECLUDED WATERFRONT
One-bedroom self-contained suite in waterfront cottage. Fireplace, wharf, seclusion, 5 minutes to downtown. $300 per month plus Hydro. Available August 1st. 385-3291.

1-BEDROOM APARTMENT, PEMbroke St. $170. No pets. 383-0130.

K.I.M. PROFESSIONAL MANAGEMENT LTD.
386-3281

No Gimmicks
Just quiet buildings managed by the owners. Convenient locations, helpful resident manager.

Bachelors from	$145
1 Bedrooms from	$180
2 Bedrooms from	$225

Let one of our representatives drive you and show you our buildings or phone or see our resident managers at:

404 Dundas	383-6078
343 Simcoe	388-9507
960 Inverness	385-5292
2533 Dowler	383-2337
1025 Kings	383-4547
2648 Graham	382-2881
1017 Queens	388-9780

Office Hours
386-3281
Nights and Weekends
David 384-5827
Frank 477-9177

$169.00. Jubilee area. Bright ground floor 1 bdrm. apt. in convenient area close to bus, shopping. Heat, water, cable included. Avail. now.

$176.70. Cook-Pandora. Newly redecorated 1 bdrm. with view in older 4 unit block. Heat, water, cable, garage included. Avail. now

$180.00 — $270.00. Central Park area close to shopping, bus, town. 1 and 2 bdrms in new controlled entrance bldg. Children welcome. Avail. now

$60.00. Near Parliament Bldgs. Small housekeeping suite in older home. Senior lady only. Avail. now

$300.00. Town & Country area. Almost new 2 bdrm condo in treed location. This townhouse type complex has many amenities including pool. Carpet, drapes, appliances, balcony. Avail. now

$215.00. Oak Bay Junction. Lovely 1 bdrm apt. Water, cable, carpet included. Controlled entrance, balcony. Adults only. Avail. Aug. 1st.

PEMBERTON, HOLMES LTD.
1000 Government St. 384-8124

RETIRING? RETIRED?
Come and join us at beautiful Ocean Village. A unique community located on the banks of the Sooke basin.
One and two-bedroom apartments, townhouses and beach bungalows available

Meet neighbours who share your interests and hobbies, large social lounge on the premises for bingo, card games and social activities.

Golfing, salmon fishing and miles of beaches close by.

OCEAN VILLAGE — your reward for a lifetime of work well done . . . come and join us!

Call 642-5254 for appointment or transportation!

ATTRACTIVE MODERN SUITES
1. THE CHALET, 1465 Fort St. has 1-Br units available at reasonable rates. Contact Mr. Wheelock, 595-2529.
2. THE HAIDA COURT — 803 Esquimalt Rd. — has 1 and 2 BR suites available now at reasonable rents. Please contact Mr. Stuart, 388-9893.
3. THE QUALITERRA COURT — 804 Esquimalt Rd. has large 2 and 3 BR suites where children are welcome. Contact Mr. Graham, 385-9188.
4. THE BRISTOL APTS. — 1138 View St. — has 1 and 2-BR suites at reasonable rents. Contact Mr. Townsend, 383-2637.
5. SMALL MODERN BLOCK at 611 Constance now has 2-BR and Den available. Please contact Mr. Thompson at 384-7204.

Complete Property Management
(A Div. of D. F. Hanley + Assoc.)

CHILDREN WELCOME ONE SMALL PET
One Month Free Rent
Large, 2-bedroom suite. New building, 859 Carrie Street, Esquimalt. For further information please call Office 384-9793.

3-BEDROOM PENTHOUSE, FANtastic view. Quiet, clean, well controlled building, elevator and laundry facilities. Drapes, carpet, stove, fridge, storage, balcony, cablevision, heat, water, parking. Close to shopping centre, bus, parks, Esq. Senior Citizen's Centre. Adults only. No pets. 382-2221.

PRINCESS LOUISE
310 ROBERT
CHILD WELCOME
Large bright 1-bedroom apartment, reasonable rent, heat, hot water, cablevision, parking, fridge, stove, drapes wall-to-wall included, good bus route, 478-5550 after 6, 384-5320.

HILLSIDE - QUADRA
$175 per month. 1 bedroom, freshly decorated, new carpeting. Includes parking, heat and cablevision. Available immediately. 598-3321
JACK MEARS
OAK BAY REALTY LTD.
RENTAL DEPARTMENT

BEACH COTTAGE
Lovely ocean front unit in adult oriented complex offering many amenities including large open spaces and beautiful gardens. This unit is usually impossible to get but tenant has had to move unexpectedly. $350 a mo. Roscoe Development Corp. 642-5254.

YORKSHIRE HOUSE
$300 per month. 2 bedrooms, 1½ baths. Available immediately for 5 years on a year to year lease. 598-3321.
JACK MEARS
OAK BAY REALTY LTD.
RENTAL DEPARTMENT

NEW $249
Central location, 2 bedrooms, 1½ baths, covered parking.
VILLA LISA
1116 Queens
Res. Man. 386-3646

NEAR WOODWARD'S
Large one bedroom and bachelor suites in modern block. From $150, including heat and cablevision. 382-0088, 388-6652.

VIC WEST
Large, 2-bedroom corner suite. Drapes, fridge, stove, cablevision, heat. Vacant July 1. Bus stop at door. $240. 478-0225, 384-6383.

ESQUIMALT-CLOSE IN
3½ room, bright ground floor apt, with heat, hot water, cable and parking, $197. Dickie Agencies Ltd. 919 Fort, 383-2810 or 382-4312.

ONE BEDROOM, SEMI-DEtached, own entrance, heat, hot water, parking included. $215. 598-1145.

AVAILABLE NEAR NADEN, 849 Kindersley, for 1st of August. 3-bdrm. suite. For further information, 479-6709.

ESQUIMALT AREA. LARGE 2 bedroom, fridge, stove, heat, $224. 382-1127.

3 ROOM SUITE, UTILITIES, near Jubilee, nonsmoker, no pets. 592-7971.

AVAILABLE AUGUST 1ST, 2-bedroom corner suite, patio off dining room, $240, 383-4880.

WINDSOR COURT APTS.
252-254-258 Gorge Rd. E.

WISHES TO INVITE YOU TO VIEW OUR SPACIOUS APTS. AND RECREATION FACILITES.

Our 3 Resident Managers will be only to glad to show you all facets of the complex.

1-bedroom suite from	$195.00
2-bedroom suite from	$255.00
Bachelor	$175.00

Includes use of 50' indoor swimming pool — saunas — swirlpool — squash court — tennis court — universal gym.

Heat included.
Adults only. No pets.

For further information, appointments or viewing of display suite please call Resident Managers anytime.

Mrs. Noad
383-0509
Mrs. Pepperall Jr.
384-6305
Mrs. Pepperall Sr.
384-6103
or Mr. John Johnston
386-3692
Office Mon.-Fri.
388-4555
McArthur Park Estates

BROWN BROS. on BLANSHARD
"People Helping People"

NEW
THE CHARLES DICKENS
Spring is here, and what could be a nicer change than a bright new suite on the Gorge waterfront. Situated beside a parklike setting, yet only a few minutes to downtown and major shopping areas. The bus stops almost at your door. Priced to rent with heat included:

One bedroom from $203
Two bedroom from $285

See our resident manager for a special move in bonus. Please call 388-6448 or Brown Bros. Agencies at 385-8771.

SEAFORTH NOW RENTING
Townhouse units and Penthouse suites available now. Renting from $305-$400. UP TO 2 MONTHS FREE RENT IN THE YEAR PROVIDING YOU RENT BEFORE AUGUST 1ST. Amenities include: Controlled underground parking, fridge, stove, washer and dryer.
547-549 ESQUIMALT RD.
Manager: Suite 10. Phone 384-7735 or 9-5 Weekdays, 388-4232.

TARA PLACE
1037 VIEW ST.
Now Renting
138 large, well-designed bachelor suites, centrally located. Balconies, beautiful landscaping with large patio in rear of building, underground parking, 4-pce. bathrooms, laundry facilities, colored appliances, tennis practice area controlled entrance. Inquire daily, 11 a.m. to 7 p.m., 383-1833.

FREE
ONE MONTH
Rent Includes Hot Water and Heating
Quiet established, near new block, 843 Craigflower. 1 and 2-bedroom suites. Adults only, no pets. Sauna and pool table, table tennis, on bus route. Close to shopping. For information call Res. manager, 385-4132; Office 384-9793.

HALCYON REALTY LTD.
(F. W. Staples)
388-4243

TREE HOUSE
1229 Pandora, 384-5827
or
THE BRAEMOR MANOR
1118 Balmoral, 384-6564
Large corner 1-bedroom suites in newer buildings. $195 a month. On a quiet street, only 10 minutes to downtown.
Office Hours: 388-4243
Evenings and Weekends:
DAVID — 384-5827
FRANK — 477-9177

MAPLEWOOD GREEN
3255 COOK STREET
Bachelor, 1 and 2-bedroom available. Includes swimming pool, sauna, billiards and free heat. 382-0815 or 385-0045.

FAMILY SUITES
855 Ellery St. in Esquimalt. It will pay you to check these out right away with Mr. and Mrs. Atkinson experienced resident managers. Phone 382-2942. Goodwyn Management.

HILLSIDE AREA

—Bach St. at	$165
—1 Bed. Ste. at	$185

This is a very convenient location between Cook and Quadra, and all rents include heat. For further details call 386-0112. Adults only, no pets.

CAIRN VILLA
Modern one-bedroom park-like setting, off Old Esquimalt Rd. Heat, cablevision and parking. Mature adults only. Sorry, no pets. 383-3239.

NICE 1½ BEDROOM, 2 ENtrances, ground level. Parking. $250 includes heat and hydro. Child welcome. 385-0719.

LARGE BACHELOR SUITE FOR rent. including heat, cable and parking. Hillside area, $150 a month. 598-6211.

$150 1 BEDROOM, 735 PANDORA. 386-1946 or 384-5459.

BROWN BROS. on BLANSHARD
"People Helping People"

FIRST CHOICE IN APARTMENT RENTALS

BACHELOR SUITES

$157.00 Greenleaves Apts., 2523 Wark St. 1 block from Bay and Quadra.

$145.00 1010 Empress Ave., 1 block west of Cook St.

$160.00 The Prince Charles, 215, 217, 219, 221 Gorge Road East. Call Manager 382-8857.

$164.00 Renoir Apts., 1070 Moss St.

$140.00 Ellery Apts. 837 Ellery St.

1-BEDROOM SUITES

$178.81 Antrim court, 2310 Quadra St. 1 block south of Bay.

$195.00 Barrington Manor, 2174 Cadboro Bay Rd.

$185.00 Blackwood Manor, 2664 Blackwood St., Cook-Hillside area.

$195.00 Campus Court, 1631-1641 McKenzie Ave. Close to University of Victoria, Tennis Courts.

$210.00 Chamberlain Walk, 1841 Oak Bay Ave., just west of Foul Bay Road.

$217.50 Charles Dickens, 243 Gorge Rd. east.

$189.00 Continental House, 464 Lampson St., Swirl pool.

$192.00 Don Quadra Apts., 3244 Quadra St. 1 block north of Tolmie Ave. 388-5740.

$190.00 Ellery Apts., 837 Ellery St.

$195.00 Gordreau Apts., 129, 131, 135 Gorge Rd. East. Sauna, Swirl pool, Pool, View of Beautiful Gorge Waterway.

$179.00 Greenleaves Apt., 2523 Wark St., 1 block from Bay and Quadra St.

$168.00 Groton Manor, 550 Quadra St., just south of Vic Gen Hosp.

$195.00 Highlander Apts., 2151 Haultain St.

$161.25 London Flats, 1321 Broad St.

$194.25 Lord Essex, 240 Simcoe St. Sauna, Swirl pool.

$165.00 Lord Nelson Apts., 1615 Belmont Ave., 1 block north of Pandora and Fort St.

$180.00 Louise Apts., 1143 Pandora Ave., 1 block east of Cook St.

$177.93 Luxor Manor, 1050 Richardson St., at Cook and Richardson.

$215.00 Manchester Court, 565 Manchester St., 382-7874 Gorge-Burnside area.

$175.00 1010 Empress Ave., 1 block west of Cook St.

$210.00 The Prince Charles Apts., 215, 217, 219, 221 Gorge Rd. East. 382-8857.

$220.00 Redwood Park, 155, 157 Gorge Rd. East. Pool, Sauna, Rec Room.

$175.00 Regency Apts., 1975 Lee Ave., directly across from Royal Jubilee Hosp.

$197.00 Wellington Manor, 1670 Fort St., 1 block east of Oak Bay Junction.

$230.00 Westfield Apts., 1024 Fairfield Rd. Dishwashers.

$200.00 Woodridge Manor, 2230 Cadboro Bay Rd.

2-BEDROOM SUITES

$275.00 Blackwood Manor, 2664 Blackwood St., Cook-Hillside area.

$275.00 Campus Court, 1631-1641 McKenzie Ave., close to University of Victoria, Tennis Courts.

$270.00 Charles Dickents, 243 Gorge Rd. East.

$256.00 Don Quadra, 3244 Quadra St., 1 block north Tolmie Ave, 388-5740.

$225.00 Ellery Apts., 837 Ellery St., children welcome, heat included.

$220.00 1321 Fernwood Rd., Yates-Pandora area.

$290.00 Gordreau Apts., 129, 131, 135 Gorge Rd. East, Pool, swirlpool, Sauna, view of Beautiful Gorge Waterway.

$216.25 Greenleaves Apts., 2523 Wark St., 1 block from Bay and Quadra.

$264.00 Lady Essex, 270 Simcoe St., Sauna and Swirl pool.

$204.25 Lord Nelson Apts., 1614 Belmont Ave., 1 block north of Pandora and Fort St.

$300.00 Manchester Court, 565 Manchester St., 382-7874 Gorge Burnside area.

$275.00 The Prince Charles Apts. 215, 217, 219, 221 Gorge Rd. East, 382-8857.

$209.65 2624 Quadra St., 1 block south of Hillside Ave.

$300.00 Redwood Park, 155, 157 Gorge Rd. East. Pool, Sauna, Rec Room.

$205.41 Regency Apts., 1975 Lee Ave., just across from Royal Jubilee Hospital.

$234.21 Skyline Gorge, 2925 Qu-Appelle St.

$243.00 Wellington Manor, 1670 Fort St., 1 block east of Oak Bay Junction.

$375.00 Westfield Apts., 1024 Fairfield. Rd. Dishwashers.

For further information please call Brown Bros. Agencies at 385-8771.

GROSVENOR PLACE
1342 HILLSIDE AVE.
New condominium building. Washer and dryer in each suite. Convenient location. Bus at door.

Studio (1 only)	$165
2 bedroom	from $275
Open daily	9-5
Weekends	1-5

Contact rental office 388-6691
or J. Manton 382-5211
ROBERTS INVESTMENTS LTD.

HILLSIDE AND QUADRA
1 bdrm. suites avail NOW $190

FAIRFIELD CONDO
Deluxe NEW 2 bdrm., 1½ baths, w-w drapes, $325 Avail NOW.

CLOSE TO HILLSIDE S/C
1 bdrm. suite. Avail. August 1st, $180. Call Mrs. Lund 384-9279 or Western Homes.
CENTURY 21 Western Homes
1037 Cloverdale Ave.
386-3494 (24 hrs.).

1- AND 2-BEDROOMS WATERFRONT SUITES
Heat and cablevision included in rent. Building features indoor pool, games room and sauna. Adults only, no pets. Please call resident manager for details and appointment to view, 385-4022. If no answer call Realspan Properties, Ltd., 388-6454.

YORK MANOR
James Bay bachelor and one bedroom, swirl pool, parking, cablevision. Phone Res. Manager 388-7226.

1-BEDROOM APARTMENT, JULY 15, luxury suite, new building, wall to wall; $210 per month. 479-7307 or 479-8388 after 5.

GONZALES BAY AREA, 2-BEDroom basement suite, one child welcome; $250 per month utilities included. 592-9190.

One bedroom upstairs suite, 1726 Stanley. $185.00 P.M. includes heat, light and water. 386-6164.
Castle Properties

ESQUIMALT, 1 BEDROOM, $151, single room $88, 479-9402, 384-5002.

YOUR PLACE MANAGEMENT
1720 COOK ST. 388-7324

Sir Francis Drake
A quality building in James Bay, close to shopping centre and Senior Citizen's Centre, yet minutes from Downtown. Your rent includes your Hot Water Heat, Sauna, plus other extras.

BACHELORS	from $151.00
1 BEDROOM	$188.00
2 BEDROOM	$235.00

Managers: Mr. and Mrs. Anderson, 386-0847.

1044 Balmoral Rd.
Brand new and centrally located building close to town. This quality complex, architecturally designed, has much to offer; quality carpets, bright wallpapered kitchens and bathrooms, double glazed windows, sundeck and inner courtyard. Each floor has its own laundry and separate lounge, close to supermarkets, bus, medical arts and churches. We assure you top management. Office open daily 1:00 p.m.-3:00 p.m. After hours, suite No. 408.

BACHELORS	from $135.00
1 BEDROOM	from $210.00

Mr. John Watt, 386-0923

1022 Pandora
DOWNTOWN
Brand new and centrally located with bright suites and large balconies. Deluxe kitchens, carpets, double gazed windows, underground parking available.

BACHELOR	from $170.00
2 BEDROOMS	from $280.00

Mr. Tremblay, 384-6436.

CAPSTAN COURT
630 Head St.
A quiet building centrally located with bright suites and large balconies, controlled entrance, wall to wall drapes.

1 B. ROOM	from $209.00

Mr. McCallen, 386-0083

1939 Lee Ave.
Near Royal Jubilee Hospital, shopping centres and bus lines, large suites in adult oriented building. 1 and 2-bedroom suites available from $190.00. Also bachelor from $170.00 per month including heat and cablevision, sauna and swirlpool.
Mr. Kopperson, 595-3261

984 McKenzie Ave.
We have much to offer in this architect designed building, set on 3 acres of treed property. Double glazed windows, wallpapered kitchen and bathrooms, tennis court, covered parking, mirrored closets, large balconies.

1 BEDROOMS	from $195.00
BACHELCRS	from $170.00

Mr. Bridge, 479-5754

QUADRA WOODS
4038 Quadra
This adult oriented complex set on 5 acres of treed property can offer you something different. Quiet and comfortable suites and only 10 minutes from downtown. Tennis court, sauna and swirlpool available.

1 BEDROOMS	from $205.00
2 BEDROOMS	from $265.00

Mr. Harris, 479-5688
Mr. Darling, 479-0119

1366 Hillside
Consider something different designed for owner occupants with over 1,000 sq. ft. of living. City convenience and close to Hillside Centre. Each suite features 30" self-clean ovens, 15 cu. ft. 2-dr. refrigerators, thermopane windows, plus carpeting and colourful wall coverings. Rooftop gardens with views, workshop and games room. Unique floor plans include 1-bedroom with den, 2-bedroom, 2-level suites and 3-bedroom. To view these desirable units with rents starting at $285.00 per month please call:
Rental Office 388-6234
Mrs. Volk 658-8855

2530 Wark St.
Close to downtown.

BACHELOR SUITES	from $145.00
1 BEDROOM	from $165.00

Mr. Graves, 385-8832
PHONE 388-7324

WATERFRONT
Seagate, 707 Esquimalt Rd., on Victoria's Harbour waterfront with a very large indoor-heated swimming pool and hydro therapy pool. Mature adults only, no pets. Available August 1. Large 1 bedroom, top floor suite, $215. Includes heat and cablevision. Resident Manager, 383-1731 or 388-6100. Diamond Developments Ltd.

AVAILABLE NOW OR AUGUST 1
2 Bedroom, $235
1 Bedroom, $174
These suites are located in a very quiet building, especially suited to senior adults. For further details phone 382-0626. No pets please.

ATTRACTIVE ONE BEDROOM suites, available August 1. Large bottom floor, $190.. Medium bottom floor, $179. Medium top floor, $190 and $197. Includes heat, cablevision, parking, locker, electric fireplace, beams, wall to wall shag, drapes, plenty of closet space. Esquimalt. Young child welcome. No pets. Resident manager. 385-8592.

1 BDRM. $190
Available Immediately
BACHELOR $160
Available Aug. 1st.
2790 CEDAR HILL RD.
Modern block with shag carpets, free hot water, heat. 386-6805, Goodwyn Management.

LORD STANLEY MANOR
1350 Stanley Ave. Bachelor suites from $174, 1-bedroom suites from $211. Wall to wall carpets, drapes, cable, sauna, games room, parking. Adults only. No pets. 595-4128.

1 BDRM. $180
2 BDRM. $265
AVAILABLE IMMEDIATELY
New Block, 1037 Wychbury, quiet street, resident manager, 388-4259, Goodwyn Management.

LAUREL POINT
FOR SALE OR RENT
GROUND FLOOR APT.
(The only 1-bedroom left). Enjoy all facilities of this prestigious apt. bldg. Phone for appointment to view 9-6 p.m., 383-6157.

AVAILABLE AUGUST 1, $146. Extra nice bachelor, apartment. Top floor of quiet building. ½ mile to town on Grant St. Includes heat, cable, parking, hardwood floors, plus view and own entrance, suitable for one quiet older tenant. No pets. 598-8443.

ONE BEDROOM, QUIET, CLEAN, well controlled building, elevator and laundry facilities, drapes, carpet, stove, fridge, storage, balcony, cablevision, heat, water parking, close to shopping centre, bus, parks, Senior Citizens' Centre. Adults only, no pets. 382-2221.

ROCKLAND HEIGHTS
Rockland and Oak Bay Ave., one bedroom, top floor. Available July 1st. 592-2025 or 598-8755.

$151 — EXTRA-NICE LIKE NEW 1-bedroom suite in quiet apartment block on Pandora Avenue. Included heat, water, cablevision. Suitable only for quiet older tenant or mature working lady. Phone 477-5528.

ROCKLAND CONDOMINIUM
New two bdrm., fireplace, en suite plumbing and utility room. Southern exposure and easy walking distance to downtown. $400 per month 1-2 yr. lease available. British American Realty Ltd. 385-1431.

PANELLED BEDSITTING ROOM, wall-to-wall, fireplace, complete kitchen, bathroom, private entrance, parking, $170. North Quadra, non-smoker, 479-1898 after 5 weekdays.

ONE AND TWO BEDROOM suites available NOW, one bedroom $200, two bedrooms $285. 815 Rupert Terr. Near park, VGH and downtown. Children welcome. 383-6593.

BASEMENT SUITE, $120, DOWNtown area, 382-7441.

SPACIOUS BACHELOR SUITE, Fernwood area, $159, 385-5262.

SEASPRAY PROPERTIES LTD./ REALTOR
1911 QUADRA ST.
386-3124

1 MONTH FREE
CHILDREN & PETS WELCOME
"BAYWOOD ARMS"
and
"BELMONT MANOR"
350-380 BELMONT RD.

1 Bdrms starting at $190. 2 Bdrms. at $240 per month. Buildings feature controlled entrance, laundry facilities, lgr. balconies and enclosed play area. All suites have w-w carpets, drapes and appliances. These buildings are situated close to schools, major shopping centre, Belmont Park and Esquimalt Lagoon.

TO VIEW CALL FRAN
at 478-5040
or
SEASPRAY PROPERTIES LTD.
386-3124

BROWN BROS. on BLANSHARD
"People Helping People"

PRESENTING
PEMBROKE PLACE
830 Pembroke St. — 385-5444
WE PAY THE MOVE IN — local move paid by us on a one year lease. This quiet adult building is close to town yet away from the traffic noise. One and two bedroom suites available from $210.00 and $265.00. Heat included.
For further information please call BROWN BROS. AGENCIES LTD.
385-8771

FREE RENT FOR JULY
—Children welcome
—Convenient location
—2 bedrooms, $225
DOWLER MANOR
Res. Man. 384-7792

GORDON HEAD TOWNHOUSES
Available immediately, spacious 2 and 3 bedrooms, private patio, 1½ baths, finished rec. room, washer and dryer, minutes from school and shopping. Family oriented living, no pets. 1-year lease. Professionally managed by Edgecombe Properties. $300-$340. 477-5422 anytime.

FREE RENT ONE MONTH
1 bedroom suites $175-$195, clean modern building Quadra and Hillside, laundry room, close to shopping anb buses. Adults only, no pets. Call Realspan Properties Ltd. 388-6454 or Resident Manager 384-4530 evenings and weekends.

2 BDRM. $300
1 BDRM. $220
350 LINDEN
Available Aug. 1st, just a few blocks from Beacon Hill Park and Cook St. shopping area. New Block. For appt. to view phone Res. Mgr. Mr. and Mrs. Patterson, 385-0742. Goodwyn Management.

NO EXTRA CHARGES
Cable, heat, hydro, parking incl. Modern, very quiet one-br. with new W-W carpets. Enjoyment by mature tenants "Olympic Court" on Gorge water inlet. Bus service and shopping. $207 p.m. Res: mgr. 386-9043.
British American Realty Ltd.
385-1431.

1 BDRM. $177.00
2 BDRM. $200.00
879 ESQUIMALT RD.
Available Aug. 1st. Heat, cable and parking included. Resident Manger, 388-5736. Goodwyn Management.

OAK BAY AREA
Close to Rockland Ave. Large 2-bedroom corner condominium, with fireplace, underground parking, billiard room. Never lived-in. $375. Also 1-bedroom, $265. 595-4011.

VICTORIAN APT.
2111 SPRING RD.
1-BR from $160. Parent with child welcome. Res. Mgr., 383-6989.

½ OF VERY LARGE CHARACter house on 1 acre. The rent includes heat. Beautiful surroundings. Very quiet. Available immediately, 384-4691.

OAK BAY, MODERN BLOCK, 1-bedroom suite, rugs, drapes, hydro included. Available August 1st. $212 No pets. 2233 Bowker Ave. 592-1167.

850 ADMIRALS ROAD, COLUMbia Apts., large 3-bedroom suite, $255; 1-bedroom suite, $170. Available now. Children welcome. 382-5811, 388-7651.

3 ROOM SUITE, WITH BATH, IN older house, near downtown and buses. Stove and fridge included. $170 per month. 383-4880 days, or 477-3577 evenings.

LANGFORD AREA
1-bedroom self-contained suite, perfect for single person; available immediately. No pets. 474-1452.

2 BEDROOM CONDOMINIUM, Burnside-Tillicum, with pool. $225 per month. Phone 479-1393 or 477-1940.

BEACON LODGE, STUDIO SUITE near park and sea. Pleasant building for quiet older person. $113.50 per month. 383-9985.

TWO 1-BEDROOM SUITES AVAILable August 1. $165. Adults only. No pets. Apply Suite 1-2771 Jacklin Rd. 478-3547 after 2 p.m.

$160 FORT NEAR ST. CHARLES. Bachelor suite, heat, hot water, parking. 598-1145.

LARGE 1-BEDROOM, LARGE closets, dishwasher, swimming, swirlpool, sauna, $275. 479-8046.

SMALL ONE BEDROOM BASEment apartment. $200 month includes utilities. 595-1270.

VIC WEST, 1-BEDROOM UPPER duplex for quiet person, fine views; from Aug. 1st. 382-5844.

FAIRFIELD
1-bedroom apartment near Beacon Hill Park, $175. 384-0051.

CONDOMINIUM 2-BEDROOM suite across from Beacon Hill Park, Rent $325. Phone: 384-1381.

2 BEDROOM SELF-CONTAINED suite newly painted and carpeted, $200 per month. 477-8522.

SPACIOUS BACHELOR SUITE, Fernwood area, $159, 385-5262.

200 APARTMENTS TO RENT UNFURNISHED

FREE RENT
Move In Now
No Rent til August

CLOVERDALE
Townhouse Court
991 CLOVERDALE

BACHELOR OR
2-BDRM. SUITES
Attractive central courtyard garden

HEAT AND
CABLE INCL.
Covered parking available.
Children welcome.
Close to stores and schools.

OPEN TO VIEW
12 'TIL 7 P.M.
Contact Manager, Suite 113, 385-0502 or 385-0391 Ans. Service, or Anglo Canadian Real Estate Mgmt. 386-8855.
GREENBANK DESIGNS DIV. LTD.

BEACON HILL PLAZA
151 St. Andrew's, 140 Douglas
eacon and Simcoe
Beacon and Simcoe
Beacon Hill Park
—woodburning fireplaces
—penthouses with lofts
—private gardens with generous patios, cedar trellis, arbors
—spectacular views of ocean, mountains, harbour, parliament buildings and park
—live in Victoria's finest apartments, close to ocean waterfront and downtown shops, across from beautiful
Beacon Hill Park
ADULT ORIENTED
BY APPOINTMENT 384-5242

SIMILAR APTS.
PANDORA
HEIGHTS
1220 PANDORA AVE.
Large luxurious 2-bedroom suite, wood burning fireplace, large private balcony, 3 blocks from downtown. Available immediately, 384-1038 or 382-2012.

CLEAN AND BRIGHT
Centrally located on quiet Empress Ave. 1-bedroom, bathroom, living room and kitchen. Closed washing facilities, gas fireplace, wall-to-wall carpeting. Heat, water and cablevision supplied. Older 4 suite building. No pets or children, $180. Call 383-0640.

AQUARIUS APTS
James Bay area. Clean, modern suites, wall-to-wall carpet, drapes, range, fridge, cablevision. Swirl pool and sauna. Mature persons only, no children or pets. Bachelor Apt from $165; Bedroom and den, $210; 2 bedroom, $275. Phone 384-7627 or 595-6978 evenings.

SOUTHERLAND HOUSE
69 BURNSIDE WEST
Sunny 1 bedroom apartment $179. Quiet bachelor apartment, $169. Available immediately, controlled entrance, on bus line, close to shopping, patios, fridge and stove, w-w days, 388-5454.

VICTORIA WEST, 1-BEDROOM and bachelor suites, heat, cable, parking, free, clean, quiet block, close to bus stop and downtown, reasonable, mature people please. 386-7245.

AVAILABLE JULY 15TH OR August 1st, very attractive, bright and clean 3 room suite, private entrance, large patio, fireplace, light, cable and heat, 15 minute bus service, 479-5194.

ON SHAWNIGAN LAKE, 2 BEDroom, $175 month, suit retired person or couple. No pets. Light, heat, water included; references, one year lease. (112) 743-9763 5-7 p.m.

1-BEDROOM BASEMENT SUITE, wall-to-wall carpets, all utilities included, nice, quiet couple or single working person, washer and dryer included, $225, phone after 3 p.m. 479-8192.

MOST LADIES BLOCK, SPACIOUS, modern, 1 bedroom, on bus line, next to park, close to everything on Esquimalt Rd. Available August 1st, $169. Mature adults, 383-8774, 382-1234.

SEMI WATERFRONT SUITES
Beautiful park like setting, play area, near schools, one child only, no pets, tennants pay all hydro and cable, reliable tennants only. 386-0604.

ORCHARD HOUSE
Deluxe 1 bedroom, downtown location, swimming pool, sauna, whirlpool, workshop, etc. $275. Available Augsut 1st, 477-6296.

ESQUIMALT RESIDENTIAL, large 1 bedroom suite, private home, suit business or quiet adults. $185, including utilities, parking, 383-8344.

NEW QUALITY CONDOMINIUM, 2 bedrooms, frost free fridge, range, washer and dryer in each suite. $275-$290. 382-5211.

1 BEDROOM, QUIET ESQUIMALT area. Newly carpeted, heat, water, cable. $178. No pets. 598-4490.

1 BEDROOM SUITE IN QUIET building, heat and gas included, available immediately, after 5. 595-1561.

HUGE TOP FLOOR OCEAN front unit. Must be seen to be appreciated. Adult oriented development. Roscoe Development Corp. 642-5254.

THE SENTINEL
In Esquimalt for that better apartment. 385-1249. 2-bedroom suites available.

JENNIFER MANOR
Quadra Street, bachelor and 1 bedroom, avaialable immediately, 385-1615.

1-BEDROOM UPPER SUITE, Clive Apts., Oak Bay, near sea, mature lady preferred. $180. 592-9181.

IMMACULATE 4-ROOM SUITE. Very reasonable. Private entrance ad a baby is welcome. Bus at door. 383-7660.

ONE-BEDROOM APARTMENT, Jubilee area. Children and pets welcome. Heat and water included, $195, 595-5239.

1-BEDROOM APARTMENT fully carpeted, laundry room, full recreational facilities. $212 per month. 386-9956.

1 BEDROOM, FROM $200-$215. Close to parliament, controlled entrance, heat, cablevision included. Quiet, mature adults only, 384-9742.

SELF-CONTAINED ARTIST'S studio in historic James Bay house. $225, phone after 4:30 p.m. 385-7063.

OAK BAY AREA, BACHELOR suites, handicap suites available for non-smokers, reasonable. For information phone 592-2231.

LARGE 1-BEDROOM SUITE, share washroom, utilities included. $125. 383-4082.

VERY REASONABLE. BEHIND Parliament. Ocean view. 1, 2 bedrooms, bachelor. 45 Boyd. 385-6853.

1 BEDROOM, GREAT LOCATION controlled entrance, water and cable, $195, 385-5511.

1- BDRM SUITE $160
Including heat, cable. 384-7924, 384-2772.

1019 ROCKLAND AVE. 2-BEDroom, $215; 1-bedroom, $180. 388-4787, after 12 noon.

2-BEDROOM SUITE FOR RENT. For more information call: 592-9416.

HILLSIDE AREA, OLDER, $125 per month. Available July 15. 595-4231.

NEWLY DECORATED APARTments 614 Esquimalt or furnished. 592-4673 or 388-4269.

1140 PANDORA, BACHELOR suites, $130, $150 phone between 5 and 7. 382-1493.

MODERN, 2-BEDROOM SUITE, adult oriented, Jubilee Hospital area. 592-1492.

1-BEDROOM AND 1-BEDROOM for bachelor. Apply: 388-9643.

200 APARTMENTS TO RENT UNFURNISHED

BROWN BROS. on BLANSHARD
"People Helping People"

FIRST CHOICE IN
APARTMENT
RENTALS

REDWOOD
PARK
(155, 157 Gorge Rd. E.)
Want to make a change? Tired of the same old place? Why not make your spring move to a bright, fresh suite in Redwood Park featuring a full-sized swimming pool, sauna, covered parking, and sundecks? Available immediately, one and two-bedroom suites from $200.00 and $285.00, heat included. Please call 382-6407.

ELLERY
APTS.
837 Ellery St.
One of our best apartment dollar values priced from $225.00 for two-bedroom suite, and from $190.00 for a one-bedroom suite. Heat included. Children welcome. For appointment to view please call resident manager 386-0045.

GORDREAU
APTS.
129, 131, 135 Gorge Rd. E.
Enjoy the quiet of the Gorge waters while you enjoy a swim in the beautiful full size pool, or relax in the swirl pool and sauna. The suites are large with a full sized balcony. Price to rent from $190.00 or one bedrooms and from $235.00 for two bedrooms. For appointment to view please call 382-0981, 383-6436 or 383-0530. Further information call Brown Bros. Agencies Ltd. at 385-8771.

MANCHESTER
COURT
565 Manchester Road
Quiet area just off the Gorge. Close to downtown and major shopping areas. Very large suites, heat included. Dishwashers in all two bedroom suites. Priced to rent one bedrooms from: $205.00. Two bedrooms from: $270.00.

Please call resident manager at 382-7874.

1321
FERNWOOD
Large two bedroom suites with outside entrances. Located between Yates and Pandora. Quiet, back from main street. Walking distance from town. Just $200.00 with wall to wall carpets. 1 child welcome. To view please call Brown Bros. Agencies, Ltd. 385-8771 or stop by at the office.

DON
QUADRA
3244 Quadra st.
Located on high Quadra, just north of Tolmie Ave. Quiet with nice view overcity, heat included, wall to wall carpet, large balcony, walking distance from Mayfair Shopping Centre. Good bus service to all points right at the door. Park like atmosphere.
1 Bedrooms from $192.00
2 Bedrooms from $256.00
Please call our resident manager to view at 388-5740 or call our office at 385-8771 at any time.
For further information contact Brown Bros. Agencies at 385-8771

THE VILLAGE
GREEN
383-1912
386-9933
We have bachelor, 1- and 2-bedroom apartments and townhouses, available for your immediate occupancy. Manager's office, Ste. 213 — 122 Menzies. Caretaker's office Ste. 21 — 129 Croft St.

Laurel Point
LUXURY 2-BEDROOM APARTMENTS, 2 BATHROOMS, WASHER AND DRYER IN APARTMENTS, PANORMAIC VIEW. ELEGANT SURROUNDINGS IN A SECURE COMFORTABLE BUILDING. POOL AND SAUNA. LOCKED PARKING GARAGE. $525-$600 MONTH. TO VIEW CALL REALSPAN PROPERTIES LTD. 388-6454.

NORTH HILL
971 MARKET ST.
1-bedroom suites available. From $166, Resident Manager, 385-9398.

JAMES BAY
Walk to sea, park and shopping. Quiet adult block.
2 BDRM $240
BACHELOR $160
520 Rithet St.
Phone 385-7490 after 5 p.m.

ROYAL WOODS
One bedroom suite for rent, August 1st. Frost-free fridge, dishwasher, continuous clean range, billiard room, swimming pool, sauna and swirl bath. Tennis courts and private parking, 595-5376.

DELUXE TOWNHOUSES, 2 BEDrooms plus den or 3 bedrooms. Fireplace, dishwasher, all wall to wall (no fridge or stove). Own backyard, $300-$325. 626 Goldstream Ave. 385-9774, 9-5.

WALK DOWNTOWN. 2315 Dowler at Queens. Small quiet building, elevator, parking, guest facilities. One-bedroom, $190. Two-bedroom, $270. Available now. Rental information 478-6354.

VIEW TOWERS
One beoroom and bachelor suites for rent. Sauna and swirl pool. Phone 8 a.m. to 4 p.m., Monday to Friday 382-0922.

1149 ROCKLAND, LARGE LUXURY apt. 2 bedrooms, 2 bathrooms, ensuite laundry, garden patio, rental is $440 per monthly, 1-year minimum lease, option to purchase. 388-6657 or 388-9564.

BEACON HILL PARK AREA AND James Bay area. Bachelor and 1-bedroom suites available, rent from $168 to $182. Adults, no pets. 592-9516.

3 BEDROOM, 1½ BATHS, AVAILable immediately, $300 per month. Grant MacFarlane, 386-3585, Victoria Realty Ltd.

HILLSIDE AND GRAHAM, 1-bedroom suite, wall-to-wall, no pets; available immediately. 386-2871 or 382-9995.

JULY 15TH, $175, ONE-BEDROOM self-contained, near Woodwards includs parking, heat, cablevision. 382-8307.

SIDNEY
One and 2 bedroom apartments. Available now. No pets. Mature adults, 656-4250.

JUBILEE HOSPITAL AREA
Two bedroom self-contained suite in four plex, appliances, drapes, carpets, $250. 479-8389.

2 BEDROOM SUITE IN TRIplex, private entrance, carpets, nice view, $200 a month. 478-2480.

1-BEDROOM SUITE FOR UVIC student, utilities included. $185. 477-8890.

2 BEDROOM CONDOMINIUM, 642 Admirals Rd., $225 per month. Small pets only. 479-2215, 595-7284.

LANGFORD, COLWOOD AREA, large two bedroom, utilities included, near schools. 478-4109.

$186 LARGE 1-BEDROOM SUITE, heat, cable, drapes included. Nice, quiet building. 383-4880.

200 APARTMENTS TO RENT UNFURNISHED

SEASPRAY
PROPERTIES LTD./ REALTOR
1911 QUADRA ST.
386-3124 (24 hrs.)
OFFICE HOURS
MON-SAT. 9-5
FRIDAY 9-8
"THE APARTMENT SPECIALISTS"

SOMERSET PLACE
1180 FORT
(NEAR LINDEN)
This NEW building is on the bus route. Close to school and corner stores yet you can walk to town with ease. Also FEATURED are large 14x30 rooms in basement available for storage. Workshop etc. at minimal extra charge.
1-Bedroom from $230
To view call the Copas
386-0817

PARK WEST
55 BAY ST.
Large spacious suites with balconies some overlooking Vic West Park and tennis courts. This new modern building located on bus routes featurs exercise room, sauna, controlled entrance and laundry facilities.
1-Bedroom from $210
2-Bedroom from $255
To view call the Smeatons
383-7703

QUADRA TERRACE
902 CALEDONIA
Heating, hot water and parking area included in rent. Building features an elevator, sauna and is in walking distance to City Centre.
1-Bedroom from $208
To view call the Hendricksons
382-0760

FINLAYSON PL.
APARTMENTS
3142 CEDAR HILL
Located close to a major shopping centre and to the golf course. Dishwashers are available. Some suites have unique bubble windows.
1-Bedroom from $210
Call caretaker
Mr. Goddard 595-6040

PANDALE PLACE
1368 PANDORA
"CHILDREN WELCOME" in this Top Quality building located close to town. Lge. suites, w-w carpets, controlled entrance, laundry facilities.
1-Bedroom from $210
2-Bedroom from $265
To view call the Blawdziewiezs
384-0650

MACAULAY
NORTH APTS.
980 Wordsley
Situated close to shopping but in a quiet location. Spacious suites some with excell. view. HEAT INCLUDED. Use of swimming pool, whirlpool, sauna and games rooms in adj. Block.
1 Bedrooms from $195
2 Bedrooms from $260
To view call the Alwoods
382-5622

DUPLEXES
3-Bedroom 2-storey SXS Duplexes. Located in the Langford and Sooke area at $300 pr. mth. For appointment to view call
386-3124

PRINCESS
PEMBROKE
APTS.
1020 Pembroke St
(By Athletic Park)
New Building
Children Welcome
Close to Town,
Schools and
Shopping
W to W carpets, Drapes, Large balconies, Elevator, Controlled Entrance.
DISPLAY SUITE
1-Bedroom Suites $180-$220
RESIDENT MANAGERS
MR. AND MRS. J. BRANT
382-9454
Anytime
SORRY, NO PETS
Chateau Rockland Apts. Ltd.

SEASPRAY
PROPERTIES LTD./ REALTOR
1911 QUADRA ST.
386-3124 (24 hrs.)
"THE APARTMENT SPECIALISTS"
Here are just a few of our Rental Accommodations in the Greater Victoria, Brentwood, Sooke and Colwood areas to choose from.

BACHELOR ACCOMMODATIONS

$160	946 Balmoral	383-2045
$170	1333 Pandora	384-0944

1-BEDROOM ACCOMMODATIONS

$210	2902 Washington	386-2535
$190	1015 Kings	388-7359
$175	1253 Esquimalt	388-4146
$200	1333 Pandora	384-0944

OFFICE HOURS
MON.-SAT. 9-5
FRIDAY, 'TIL 8
386-3124 (24 Hrs.)

PARK PLACE
2605 WINDSOR RD.
Oak Bay
For lease suites in Victoria's most beautiful and prestigious building. Pool, sauna, steam, swirlpool, underground parking, workshop, etc. Every conceivable luxury.
From $450-$850 per mo.
385-0991, 598-2411 Mr. Adrian Greenbank, Greenbank Designs Contract Division Ltd.

Good - Cheap
1110 QUEENS
2 Bedroom — vacant — $238
Bachelor — July 15 — $154
1144 Rockland
1 Bedroom — July 15 — $204
2 Bedroom — August 1 — $282
Quiet adult buildings, no pets, rent includes: heat, cable and parking. Phone 382-8817 or 598-6566.

MODERN BLOCK
One bachelor suite, one large corner 1-bedroom suite. Free heat, hot water, parking, cable, fully carpeted. Sauna, rec. room, controlled entrance. Clean, reasonable rents. 382-4419. Cedric Steele Realty.

CLOSE TO TOWN. CABLEVISION and heat included. Bachelor and 2 bedroom, $182-$220, for quiet mature person. 479-6171.

200 APARTMENTS TO RENT UNFURNISHED

FORT—PANDORA
Walking distance to town. Mautre adults only. No pets or children please. 1 bedrooms from $190. 2 bedrooms from $260. 598-2394.
Kilmarnock Holdings Ltd.

ONE BEDROOM AND BACHElor available, $165 and $150. 383-8804. Quadra.

201 APARTMENTS TO RENT FURNISHED

WEEKLY
DAILY
Near downtown. Spacious, fully furnished suites. Colour T.V., linen and dishes supplied.
HARTNELL HOUSE
1204 YATES STREET
383-0742 or 386-2812

GORGE-CRAIGFLOWER AREA, one-bedroom suite, fireplace in living room, drive-in garage, private entrance and patio. Heat and hot water included. $225 per month. Married couple only with references. 382-2725.

JAMES BAY. BACHELOR SUITE on ground floor. Non-drinker, non-smoker. Quiet mature working person. Walking distance to town. Private entrance. Phone after 3. $150 a month, including utilities. 382-0477.

OCEAN MANOR INN
Deluxe 1 bedroom and bachelor suites, fully furnished, colour TV, dishwasher, sauna and whirlpool, plus maid service. Phone 388-7818.

ALL NEW FULLY FURNISHED bachelor apts for rent. Including maid service. In the new Sun Crest Motel. 360 Gorge Rd. East. Phone 384-5122.

BEACON HILL AND HOSPITAL, bachelor suite, share bath, quiet person, all utilities. $130. 383-9585 or 477-3156.

DAILY — WEEKLY — ENGLISH cottage. Duplex, very close to Parliament Bldgs. Sundeck, fully furnished, 1 pet. 384-9798.

YATES ST. 2 ROOM FURNISHED suite, clean and quiet. Lady or man over 40, share bath. $100. 477-1109.

$140 BURNSIDE — DUPPLIN. 2 rooms and bath in quiet home for older man. Private entrance, no drinking, 382-2536.

ADMIRALS ROAD — NADEN
1 bedroom apartment, ground floor, cablevision, no pets, $165 monthly, phone 385-3261.

FAIRFIELD RD. COSY, NICELY furnished bachelor, $169; small, quiet block, handy shopping, bus. 477-2833.

~~TWO BEDROOM BASEMENT~~ suite, near Central Park, $250 per month, includes heat, electricity, water, 383-2250.

FAIRFIELD, SELF-CONTAINED bachelor. No pets. $150 plus electric. 642-3455.

$165 PER MONTH. SMALL 1-BEDroom suite, upper, off Oak Bay Ave. 598-3764.

VIEW ROYAL STUDENT SUITE. Share kitchen, $99. Adults. 479-8112.

FURNISHED ONE BEDROOM $190. Includes all utilities plus cable. Near Vic High. 383-0603.

2 ROOMS COMPLETELY FURnished, available now, No. 4-507 Simcoe St. 383-5570.

$250, CLEAN, QUIET UPSTAIRS, 2 bedrooms utilities, cable, carport. 382-9449.

1-BEDROOM, HEAT, WATER, hydro, $215, vacant August 1st. No pets, 479-4619.

AVAILABLE IMMEDIATELY. Bachelor with separate kitchen. Utilities included. $110. 385-2743.

LARGE SELF-CONTAINED quiet bachelor, $177. 388-7605.

202 APARTMENT FURNITURE TO RENT

MAIS
FURNITURE and APPLIANCES
RENT
COLOR or BLACK-WHITE TV'S
FURNITURE—APPLIANCES
MICROWAVE OVEN
at PENNIES per DAY
1821 COOK
385-2435

STANDARD FURNITURE
Three Rooms from
$40 per month
Immediate Delivery
382-5111

MONTH TO MONTH
Piece or Group
CAMOSUN FURNITURE RENTAL
942 Fort St. 383-3655

203 APARTMENTS WANTED

QUIET 60 YEAR OLD PROFESsional gentleman requires small apartment or cottage with perhaps a small garden preferably around Foul Bay, Oak Bay, Cadboro Bay, for August 15 or sooner. Non-smoker, drinker. Will consider furnished accommodation. Days 598-1749.

RESPONSIBLE WOMAN SEEKing one-bedroom, character suite or duplex in Fairfield area. Fireplace and-or balcony preferred. Maximum $225. References on request. 598-6884 evenings or weekends, 592-1834, days.

RETIRED IMMACULATE LADY WOULD LIKE TO RENT OR SUBLET A FULLY FURNISHED EXECUTIVE TYPE HOUSE OR APARTMENT FOR APPROXIMATELY 7 MONTHS. MUST BE IN OAK BAY. 592-3906.

QUIET, RESPONSIBLE COUPLE with cat desire character 2-bedroom suite, apartment or house with fireplace in Cadboro Bay, Oak Bay or Fairfield for Aug. 1st. References. 386-9554.

PROFESSIONAL ARTIST DEsires livable studio apartment for September 1st or sooner. Shared space considered. Call Stewart 479-0008.

SINGLE PROFESSIONAL MAN hopes to find privacy in older one-bedroom apartment with fireplace and balcony. Please call and leave message, 383-3893.

SINGLE LADY REQUIRES SPAcious luxury 2 bdrm. sunny ste., adult bldg. Oak Bay or Fairfield. Long-term lease preferred. 386-3128.

RESPONSIBLE PROFESSIONAL woman wants 1 or 2 bedroom character suite preferably with fireplace. 386-2789 after 6.

1 BEDROOM SUITE, CENTRAL Saanich, professional man, call days 652-4312.

WANTED: 2-BEDROOM, FURnished apartment, close in. September-June. 592-6923.

WANTED: 1-BEDROM APARTment with fireplace, in older character house, call 477-1464 anytime.

204 SHARED ACCOMMODATIONS

WANTED: THIRD PERSON TO share large 3-bedroom house, with rec room, fireplace, washer, dryer, etc. $135 utilities included. 479-6137 after 5.

PERSON TO SHARE TWO BEDroom house Saanich. $137.50 plus utilities. Available July 16. Call Dave, 477-1821 days, 385-4254 after 5 p.m.

ROOM FOR RENT IN COMMUnal house in James Bay with basement, fireplace and yard. $125 plus shared utilities, available July 15. 383-1887, 382-1869.

SHARE HOUSE NEAR GONzales Bay, with two women for three months, $116 monthly, 598-8765.

LARGE 2-BEDROOM CHARACter suite to share in older James Bay home; female only, $115 plus half utilities. 386-9776, 652-3552.

ROOM FOR TWO LADIES IN A roomy house with room to move. Call after 5. 477-2203.

SPACIOUS 2-BEDROOM HOUSE to share, $150 month. Call Roger, 388-4726 or 388-5502.

VIRGO LADY NEEDS ANOTHER lady to share house in Colwood, phone in A.M. 478-1429.

206 DUPLEXES TO RENT

1-BEDROOM SIDE BY SIDE DUplex. Hillside-Cook area. For Aug. 1st, $155 per month. 592-4605.

AVAILABLE JULY 15, 2-BEDroom side by side duplex. Langford area. $195. 478-6591.

SIDNEY, 3 BEDROOMS, FRIDGE and stove, $270. 656-4388 after 6.

BOTTOM HALF $275. UTILITIES included. 2 bedroom. 652-1034.

206 DUPLEXES TO RENT

WESTMONT
REALTY (1977) LTD. 388-4434
PROPERTY MANAGEMENT

CENTRAL LOCATION
One 2-bedroom upper duplex conveniently located close to town and on bus routes. Suite has fireplace. Call for viewing.

3622 TILLICUM
Nice townhouse with 3 bdrm, 2 bathrooms. Laundry room, washer, dryer. $325.00. 388-4434.

BEACH COTTAGE
Lovely oceanfront unit in adult oriented complex offering many amenities including large open spaces and beautiful gardens. This unit is usually impossible to get but tenant has had to moove unexpectedly, $350 a mo. Roscoe Development Corp. 642-5254.

ROCKLAND
Available immediately, immaculate redecorated character 2-bedroom tri-plex; living room, fireplace, dining room, kitchen, no appliances, drive-in garage, full basement. Adults, middle-aged preferred. No pets. $300. 384-2919 mornings.

2-BEDROOM LOWER SUITE, bright spacious living room and kitchen, large closets and storage space, wall-to-wall, stove, fridge, washer, dryer, heat and all utilities included. One child, no pets. Carey Rd.-Glanford area. $330, 479-8414 or 383-1304.

Country Setting
Magnificent 2-bedroom townhouse overlooking the ocean. Very reasonable rent for the right tenants. Roscoe Development Corp. 642-5254.

LARGE SIDE BY SIDE IN FAIRfield, 2 bdrm. $216.00 per mon., available July 1, and 2500 sq. ft. character residence in Esquimalt a's $395.00 per mon. available Aug. 15th. 385-9741.

OAK BAY, NEAR REC CENTER and schools, bright, well-decorated, 3 bedroom, with fireplace, drapes, wall to wall, full basement, large, fenced yard, and other features, children welcome, call 595-8863 after 7 p.m.

CLOSE TO GORGE PARK GOLF course and buses, large nearly new 3 bedroom, 2 full bathrooms, finished recreation room, separate dining room, fridge and stove included; available Aug. 1st, $375. 598-1861 and 721-3682.

IN FAIRFIELD, SELF-CONtained 2 bedroom upper part of duplex, separate entrances, across from school, fridge, stove, garage included; children and pets welcome. Available Aug. 1st, $220. 388-5661.

PETS AND KIDS WELCOME, available immediately, side duplex, 1289 Centre Rd. 3 large bedrooms, heat and water included, $330 monthly, Open house Sat. and Sun. 10 a.m. - 5 p.m. and 7 p.m.-9 p.m. 385-7876.

FAIRFIELD-MOSS AND RIchardson. Bachelor self-contained, clean. $160. Sooke-Saseenos, 3 bedroom ground level, appliances, wall-to-wall, clean. $310 including utilities. 598-6956.

BRAND NEW SPACIOUS 2 storey side by side, 3-bedroom, 2 full baths, rec room, storage. Wall to wall, drapes, stove and fridge, luandry hook-up. 5 minutes from Town and Country. $375. 478-4230.

ULTRA MODERN, SIDE BY side, available 1st of Sept. in Gordon Head. 4 bedrooms, all appliances, many extras. For people who enjoy a beautiful home. $465, call 477-9656.

DUPLEX FOR RENT 500 RICHmond Ave., two bedroom kitchen, stove, fridge, living room, garage, basement, oil heat. 383-3142 between 8:30 and 5 p.m., Mon.-Fri.

½ OF VERY LARGE CHARACter house on 1 acre. The rent includes heat. Beautiful surroundings. Very quiet. Available immediately, 384-4691.

JULY 15. 2-BEDROOM GORGE Hospital area. Fridge, stove, washer and dryer, wall-to-wall carpet. Heat and light included. Children welcome. $325. 382-3268.

ESQUIMALT, SUITABLE FOR quiet older couple. Two bedrooms duplex, stove, and fridge, drapes. Full basement. Carport. Rent $285 per month. Available August 1. No pets. 384-5835.

ESQUIMALT 3 BEDROOM, DINing room, fireplace, wall to wall, appliances, drapes, car port. August 1st, $350. Call after 5 o'clock 477-1146.

DOWNSTAIRS DUPLEX, 2 BEDrooms, living room, dining room, fridge, stove, dishwasher, washer and dryer, heat supplied. Rent $515 per month. Phone 382-8111.

BRAND NEW 3 BEDROOM FULL basement townhouse, fridge, stove, close to schools and bus stops, 5 min. from town, $300 monthly. 386-0286.

2-BEDROOM UPPER DUPLEX newly refinished. Appliances included, excellent view. Close to town and bus. Quiet working couple only, no pets. $260. 386-2807.

$325, 2 - 3 BEDROOM, OCEAN view. Wall-wall, curtains, washer-dryer, stove, fridge, parking, storage. Very beautiful. Available Aug. 1. 386-1863.

LANGFORD, 3-BEDROOM, WALL to wall, electric heat, stove and fridge, 2 full bathrooms, rumpus room, full basement with 2 additional bedrooms. $350. 479-6019.

OLDER GROUND FLOOR, 1½ bedrooms, utilities included; $190 a month. Gorge and Admirals, 2828 Rockwell. 385-2275.

3 BEDROOM, FULL BASEMENT, wall-to-wall, close to town, waterview, available immediately. $315. 501 Selkirk, 388-5736.

ESQUIMALT, 2 BEDROOM DUplex, side by side, fridge, stove, $260 per month. References. Available Aug. 1. 477-8089 after 5 p.m.

TWO BEDROOM, $265 PER month, fridge and stove, heat included Shelbourne area. Available August 1st. 477-5701, after 6.

GORDON HEAD DUPLEX, 3 bedrooms, utility room, carport $350 month. Available Aug. 1st, no pets. Phone after 5 p.m. 592-9398.

WOOLCO AREA, SIDE BY SIDE, 4 bedroom, 2½ bathrooms, wall to wall, fridge and stove, $350. 479-4560.

AVAILABLE IMMEDIATELY, 1 bedroom, large suite, Pandora area, heat and water included; $270 per month. 385-0637.

OAK BAY DUPLEX, 3-BEDroom, rumpus room, 2 full baths, $395. Phone Ken after 6 p.m., 592-6225.

ONE BEDROOM UPSTAIRS, 2 bedroom lower, fireplace, near shopping, near school and bus. No pets. Phone after 5 p.m. 479-9587.

WILKINSON-INTERURBAN, 2 bedroom, fireplace, utilities supplied. $270. No pets, children OK. Available now. 6-7 p.m., 479-2820.

3 BEDROOM SIDE BY SIDE Duplex, fireplace, separate DR, full basement. $360 per month. 477-8522.

4 BEDROOMS WALL-WALL, fireplace, fridge, stove, heat and water included. $400. Also, two 1 bedroom suites. 592-4023.

1 YEAR OLD DUPLEX, 3 BEDroom, 1½ baths, wall to wall carpet, $395 per month, call after 5, 386-9039. 501 MacAulay St.

AVAILABLE NOW, DENMAN Street, downstairs duplex 2 bedrooms, fridge, stove, $185. Child OK. 479-5474.

LARGE UPPER 1 BEDROOM IN character home, vacant August 1st, $225. 383-5972.

1244 BAY, SIDE BY SIDE DUpelx, 2 beroom, plus one in full basement. $275. 477-9970.

THREE BEDROOM DUPLEX, 1½ baths, fireplace, nice yard, Phone after 4:30, 478-7504.

LANGFORD COLWOOD. 2-BEDrooms, fridge, stove. Large living room. $215. 478-7990.

SIDE BY SIDE DUPLEX FOR rent. 4 bedrooms, 2 bathrooms. After 5, 384-9406, 493 Grafton St.

UTILITIES INCLUDED. LANGford area. 3 bedrooms, fireplace, $340. 478-4109, 474-2504. Aug. 1st.

DELUXE 2-BEDROOM DUPLEX. Centrally located. $375 a month. 477-4487.

3 BEDROOM SIDE BY SIDE DUplex, Quadra-Hillside area, fridge and stove. 383-8054.

3 BEDROOM SUITE, $290. 2 BEDroom suite $200. 595-7220.

206 DUPLEXES TO RENT

$300.00. Colwood. Close to Belmont Secondary School. Large immaculate 3 bdrm 2 leveel SXS. Balcony, Carpet, fenced yard. Off-street parking. Avail. Now.

$280.00. Langford. Newer 3 bdrm unit in 4-plex. Stove, frig, w-w carpet. Avail. now.

$150.00. Bay-Gov't. Upper part of older home. 1 bdrm, stove, frig, heat included. Avail now.

PEMBERTON, HOLMES LTD.
1000 Government St. 384-8124.

171 BURNSIDE WEST
3 bedrooms, wall-wall carpeting, 1½ bathrooms, large living and dining room, hardwood floors, fridge, stove, drapes, no pets, $350, 385-6379 or 385-4172.

OAK BAY BORDER
4 bdrm. main floor duplex. Includes fridge, stove. $350.00 p.m. Rent or option to purchase. Call Audrey at SAEC 388-6161 or 388-6275, pager 2945.

BURNSIDE AREA, SIDE BY side 3-bedroom duplex (3rd room in full basement), fridge, stove, fireplace included, separate garage, children, pets OK; available Aug. 1st, $265. 388-5661.

BEAUTIFUL SOUTH TURNER St., James Bay. 2 bedroom, large kitchen, living room with fireplace, rear sundeck with patio entrance; some utilities included. 385-6183.

SIDE-BY-SIDE DUPLEX, Gorge-Tillicum area, 2 bedroom, water included, pets and children welcome, $265. per month. 383-1658, 385-6989, after 5.

LANGFORD SIDE BY SIDE, fridge, stove, carpet, two bedrooms up one down, suitable for small family. $285 per month. Available August 1st. 478-3884.

2-BEDROOM UPPER DUPLEX, washer, dryer, fridge, stove, all utilities included, children and pets welcome; $350 per month. 386-1082, 383-8559.

NEAR DOCKYARD AND NADEN, 2-bedroom upper duplex, fridge and stove included; available Aug. 1st. Pets welcome. 382-9995.

STILL AVAILABLE, GLEN Lake, 4 years old, side by side, 2 bedroom, good yard, close to schools, 478-0602 or 478-4562.

JUBILEE AREA TWO-BEDROOM basement suite, oil, utilities, fridge and stove included. $245. After 5, 598-7219, 479-7339.

TWO BEDROOM DUPLEX, fridge, stove, pets okay. $225. 479-0289.

2 BEDROOM UPPER DUPLEX, near Mayfair centre, no pets, $225, references, 384-2492.

LARGE 4-BEDROOM TUDOR DUplex. Located off Oak Bay Ave. $350. 477-7050.

AVAILABLE AUGUST 1ST. MODern 2 or 3 bedroom, Gorge area. $255. 652-3548.

SMALL 1-BEDROOM ON MAIN floor, 2 rooms in basement, close in, $175. After 6 p.m. 478-8155.

3 BEDROOMS, STOVE AND fridge, no pets, $250, Aug. 1st. 385-4036.

OAK BAY — BIRGHT, 3-BEDroom, dining room, fireplace, newly insulated, $375. 592-4634.

LANGFORD 2 BEDROOMS, SIDE by side available immediately, no pets, $225. 478-5241.

829 CONDOR ROAD. TRIPLEX for rent. Own parking. $175 per month. 385-0058.

2 BEDROOMS, DOWNTOWN area. 1009 Balmoral. $250. 382-7441.

210 HOUSES TO RENT UNFURNISHED

$600.00. Royal Oak near Observatory. Rustic 3 bdrm, 2 bath executive country home on ½ acre with stream. Furnished or unfurnished. Avail. Aug. 15.

$450.00. North Saanich. Lovely private 3-4 bdrm view home in country setting. Includes stove, frig, central vacuum, 1½ baths, carpet, sauna, sundeck, double carport. Avail. now.

$300.00. Sooke. Cosy 2 bdrm. newer home. Includes f.p., stove, frig, double carport. Avail. now.

$500.00. Gordon Head. Lovely 5 bdrm home. Includes 2½ baths, f.p., carpet, family rm. Avail. Now.

$345.00. James Bay, ½ block from beach. Older 3 bdrm house with f.p. One year lease required. Family preferred. Avail. Sept. 1.

PEMBERTON, HOLMES LTD.
1000 Government St. 384-8124

OAK BAY
Executive character home, in Willows-Glenlyon School area, available August 15th. 3 bedrooms, 1½ bathrooms, den, 2 fireplaces, separate dining room, sundeck, enclosed back garden. Walking distance to schools, beach, shopping, rec centre. $500. References. Long lease if desired. 592-3753.

HOUSE FOR RENT, 3 BEDrooms, 2 full baths, carpets in all rooms, fridge, stove, washer and dryer, living room and dining room, 2-car garage, sprinkler system, ¾-acre parklike grounds. Drive by 3225 Ripon Rd. Rent $850 per month. Phone Canada Trust, 382-8111.

OAK BAY
$600 per month. Charming 3 bedroom home on 2 acres of privacy within village limits. Available Sept. 1 on 2 or 3 year lease. 598-3321.
JACK MEARS
OAK BAY REALTY LTD.
RENTAL DEPARTMENT

NEWLY RENOVATED HOUSE, Burnside area. Living room, dining room and 3 or 4 bedrooms, newly carpeted. Kitchen, new cabinets. Yard. $300 plus utilities. 384-5524 between 9-5, 384-9663 evenings.

TOWNHOUSE
Exquisite brand new, 3-bedroom townhouse on Tolcross large fenced yard, 1½ bath, garage and basement, $400.
CALL VIDCO, 388-4232

LARGE OLDER HOME
Situated in quiet location off Gorge. 4 bedrooms, wall to wall, fireplace, full basement and large lot with fruit trees. $500 per month. To view call 388-5543 or 388-5332.

$66,000 HOME
~~$398.00 MONTH RENT~~
A beautiful home in Central Saanich. Close to new hospital. 3-bdrm, Tudor style, fireplace. View to water. 388-6876.

WATERFRONT COTTAGE
Two bedroom plus full upstairs, fireplace, greenhouse, wharf, large yard, seclusion. 5 minutes to downtown. Available August 1st or September 1st. $425. 385-3291.

ROCKLAND AREA. 3 BEDrooms, 2 baths, huge sundeck overlooking park-like grounds. Drapes, wall-to-wall, all appliances. Suit responsible professional family, $495. Sept. 1, 388-6275, pager 2471.

SUPER NEW TOWNHOUSE, James Bay, 128 Michigan St., full appliances, including dishwasher and garburator, fireplaces, 3 bedroom and den, large private yard. $475. Herb Smith, 385-2234 or 388-6275 (pager 880).

OCEAN FRONT
Magnificent 2 and 3 bedroom townhouses. Many amenities. Very reasonable rent. Roscoe Developments Corp. 642-5254.

6 YEAR OLD 2 BEDROOM house with full basement in pleasant cul-de-sac in Sidney with easily maintained garden. No pets. 2 year lease available. Rent $310. 598-1749, 382-6786.

AVAILABLE NOW. MODERN 3 bedroom home, near Langford. Appliances, drapes, cablevision, full basement, no pets. $350. 652-5516 evenings.

2 BEDROOM HOUSE, WALL TO wall, Woolco area, suitable for a couple, $270, utilities extra, available July 1st. 479-8111 after 6:30.

OLDER 5-BEDROOM HOUSE. Close to downtown and schools. $400 per month. Available August 1. Call between 9 and 5, 384-2521.

ONE BEDROOM COTTAGE, fireplace, hydro and water, $200, 474-2939.

3 BEDROOM, ONE YEAR OLD, 1,100 sq. ft: $350 monthly. View Royal. 478-5469.

2 BEDROOM BUNGALOW FOR rent or lease. Immediate possession. Call 386-3868 after 5 p.m.

3-BEDROOM HOUSE FOR RENT. $300. Fireplace stove. Apply Box 66, Saanichton, B.C.

NEW VIEW HOME, 4 BEDROOM, children and pet welcome. Cowichan Bay. 112-746-5215.

1-BEDROOM DUPLEX, FRIDGE and stove, utilities included, $240, available July 1st. 386-3024.

210 HOUSES TO RENT UNFURNISHED

Century 21
WESTERN HOMES
1037 Cloverdale 386-3494

OLDER HOME
UPPER SUITE
With a touch of character. 2 large bdrms, bright, great for those plants. Only $225 per month. Avail. NOW.

COTTAGE — SIDNEY
3 bdrm., fenced yard, avail. AUG. 1st. $275.

JAMES BAY
TOWNHOUSES
New, 2 bdrms, with bsmt. area. With fr. and st. $350; without $330. Avail. NOW.

SAANICH
3 bdrm., fireplace, fenced yard $335 Avail. AUG. 1st.

Rockland Square
EXECUTIVE
TOWNHOUSES
ROCKLAND AREA
Three-bedroom luxury townhouses.
Featuring:
—Brick fireplace
—Three bath
—Self-cleaning range
—19 cu. ft. Frost-free fridge.
—Washer and dryer
—Garburator
—Built-in vacuum system
—Dishwasher
$550 per month.
Phone 385-8714 to view.

DELUXE 3-BDRM.
TOWNHOUSE
MORNINGSIDE WEST
GORDON HEAD AREA
1½ Bathrooms — $360
2½ Bathrooms — $375
Exceptional sound proofing. Low cost oil heating. W-W carpets, full basement, elec fireplace, free water and cablevision, washer, dryer, fridge and stove in each unit.
Contact Mr. or Mrs. Turner
477-3481
Available Aug.1
Byron Price and Assoc. Ltd.
385-2458

PATIO TOWN HOUSES
Adjoining park with tennis courts. A few steps to Victoria Harbor and waterfront walk ways.
New 2 and 3-bedroom town-houses with private patios.
Five minutes from downtown with free parking.
Carpet W-W with drapes and appliances.
2 bedroom — $295
P. R. Brown & Sons Ltd.
762 Fort St. Tel. 385-3435

GORDON HEAD EXECUTIVE
Large 4 bedroom home on quiet cul de sac, living and family rooms with rock fireplace, separate dining room. Large kitchen with dishwasher, fridge and stove. Large rec-games room. 3 full baths, 1 ensuite. $600. per mo. References and lease required. For appointment to view phone Mr. Simms 9-5 386-3414, eves. and weekends 386-6916. OK Trucking.

FAIRFIELD CLOSE IN
$330. Large 5-rm. home with 2 or 3 bedrooms, basement, drive-in garage, laundry, rumpus, one and two-thirds baths, includes heat and water, wired for dryer and washer, includes elec. fridge and range, garburator, fan in kitchen and bath. Close walking distance; available now. 1 pet and 1 child welcome. Dickie Agencies Ltd., 919 Fort, 382-4312, res. 477-4662.

JAMES BAY
CO-OPERATIVE
3 BR units Available
The purchase of co-op shares is a safe investment regardless of the state of the real estate market. For further information and appointment to view phone 388-4422.
ROBERTS INVESTMENTS LTD.

SECLUDED
WATERFRONT COTTAGE
Two bedroom full upstairs, large lot, trees, greenhouse, fireplace, wharf plus one bedroom self-contained suite downstairs. Will rent for $300 per month. 5 minutes to downtown. $700 per month, available August 1st or September 1st. Lease available. 385-3291.

THREE BEDROOM FULL BASEment townhouse, living room with fireplace, 1½ baths, close to schools and bus, swimming pool, $375 per month. available August 1. 384-0308 or 384-8075 pager 1115.

SPOTLESS, SPACIOUS, THREE bedroom, living room, dining room, big kitchen, fireplace, large garden, close to all facilities. $425 per month. 478-7990.

TINY COTTAGE, NEAR THE sea, 1 bedroom, carpets, fridge, and stove. Will rent for $300 unfurnished, or will furnish for $320. Available August 1. 385-2140.

1-BEDROOM HOUSE. TILLICUM and Burnside area. Fridge and stove included. $200 per month. Available immediately. Call: 479-8869.

NORTHRIDGE AREA, 4 BEDrooms, 2½ baths, large living and dining area. Patio, double carport, one year lease, $500 monthly, 477-5616.

SALT SPRING. LARGE TUDOR 4 bedroom house. Beautiful views over Burgoyne Valley. Double garage. Orchard. $425 a month. 112-653-4237.

$210. PLUS UTILITIES. FRIDGE and stove plus some furniture. Ideal for short term rental, 384-2943 or 385-9618 or call at house 376 Vincent.

3-BEDROOM MOBILE HOME IN Sooke area, partly furnished, on large private lot, close to schools and village. For more information call 642-3324 between 3:30 and 5.

3-BEDROOM, FULL BASEMENT, 1½ bath, deluxe home, vacant August 15th. 1611 Hybury off Majestic. $450. 479-2420, evenings.

FLYSCREENS, QUOTED AND fitted. Also patio screen doors, Long established. Phone H. Duncan Ltd., 385-4258.

3-BEDROOM, LARGE YARD fireplace, fridge and stove, near Woolco. 3856 Douglas St. $310. 658-5564.

LANGFORD, 3-BEDROOM. NEAR schools and shopping centre. Stove and fridge. 2 children. No pets. $285 per month. 478-5260.

COSY, 1-BEDROOM, FIREplace. 5 minutes from downtown, $250. Available August 1. 478-0268 evenings.

5-BEDROOMS, WALL-TO-WALL, 2½ baths, 2 fireplaces, near University and shopping centre. $500 or best offer. 479-4509 or 477-5928.

2-BEDROOM COTTAGE. OIL stove heat. Available immediately. Marigold district. $180 per month. 382-9255.

AUGUST 1ST. LARGE 4-BEDroom home near park, schools, hospital. $325 rent includes stove, fridge, rugs. Phone 652-2279.

OLDER SMALL 2 BEDROOM cottage, fruit trees and park in the back, oil stove. 165 Little Eldon Place Augusust 1st. $215. 479-7475.

BEAUTIFUL EXEC. HOME North Saanich, 3 bedroom, 2 baths, quiet convenient Lands End Road. Call D. Wood, 656-3924.

HILLSIDE — COOK AREA
3 bedroom, full basement, oil heat, fridge, stove. $350. Phone 479-7705, 12-9 p.m.

2 BEDROOM HOUSE IN SIDNEY, stove, fridge, washer and dryer included, $300 per month. 384-1683.

CADBORO BAY EXECUTIVE. Large 4-bedroom, 2-bath, full basement. $550. 477-8890.

DELUXE 4-BEDROOM HOUSE. stove, fridge, close to school; $375. Available August 1st, 478-0597.

KMART AREA, AUG. 1ST. $235, older, 2-bedroom house, 1636 McKenzie Ave., 721-3589.

3-BEDROOM HOUSE, FULL basement, automatic hot water and heating, $350. 383-3468.

FOUR-BEDROOM HOUSE CLOSE to Woolco, $350 P.M. 386-6164. Castle Properties.

2 BEDROOM HOME, SIDNEY, available August 1st, $300 monthly, references required, 656-1744.

3011 DEVON RD. 3 OR 4 BEDroom. Sept. 1st, $525. 592-0619.

HOUSE TO RENT IN GORGE area. Available July 15th, 384-0727.

210 HOUSES TO RENT UNFURNISHED

BROWN BROS. on BLANSHARD
"People Helping People"

380.00-$405.00. 229 Ontario St. — 3-Bedroom townhouses, across from school and playground.

$600.00 4914 WINTERBURN PLACE
4-B.R. Executive home, quality throughout, Aug. 1.

$550.00 994 CLARKE RD.
Brentwood, 3-B.R. new home, deluxe features.

For further information call:
BROWN BROS. AGENCIES LTD.
385-8771 (anytime)

SWIMMING POOL, 3 BEDROOMS, family room, fireplace, appliances, $550. 658-8516.

GORDON HEAD 3-BEDROOMS. Living room with fireplace. Full basement. $400. 477-8890.

FORBES ST., 2 BEDROOMS, third in full basement, wall-to-wall carpets, $300 per month. 598-2333.

HOUSE FOR RENT, 3 BEDrooms, 2 baths, $295 per month. 743-5420.

3-BEDROOM MOBILE HOME, 8 miles west of Soke; reasonable. (112) 646-2067.

$250, 2 BEDROOMS, FIREPLACE, utilities included. 564 Hillside Ave. 386-8881, 658-8893.

3-BEDROOM HOUSE FOR RENT, fridge, stove, $390. Phone 479-0289.

211 HOUSES TO RENT FURNISHED

WATERFRONT
Available November 1, - April 30. 3-bedroom, split-level home. Large living and dining rooms with beautiful water and mountain views. Fully furnished. $450 per month, 9344 Lochside Dr., Sidney, B.C. 656-5370.

TINY COTTAGE, NEAR THE sea, 1 bedroom, carpets, fridge, and stove. Will rent for $300 unfurnished, or will furnish for $320. Available August 1. 385-2140.

PARTLY FURNISHED, 5 ROOMS, no basement, no garage. Oil heat. $250. 388-4484 from Tuesday morning.

3 BEDROOM NEW HOUSE, fully furnished, Close to Town and Country, and Lakehill shopping centre. $400 a month. 384-5773.

212 HOUSES WANTED TO RENT

WORKING WOMAN WITH SMALL dog wants one or two-bedroom accommodation, with access to yard. Willing to help garden. Prefer Fairfield area. Would consider others. 598-2443 after 7 evenings or before noon weekends.

SOOKE DISTRICT
By September 1st or sooner, old-age couple, want furnished cottage or? Linen and maid service, want twin beds and yard. Steady tenants. References. 386-2760.

MATURE WORKING FEMALE, requires apartment, duplex or small house, prefer fireplace, James Bay, or Fairfield, enjoys gardening, references. 592-1462 after 6 p.m.

PROF NEEDS 3-4 BEDROOM house or duplex, rent or rent-to-own, within 10 miles of U. Vic., Aug. 15 or Sept. 1. Write: P. Baker, 2150 Beaconwood Dr., Ottawa K1J 8M4.

RESP. NON-SMOKING COUPLE with 2 girls, 3 and 5, no pets, want duplex, house or townhouse. With garage and or basement. Aug. 1st., after 5, 386-7480.

MATURE COUPLE LOOKING for two bedroom house with some land: Mt. Doug, Cordova Bay, Saanich or Interurban area. 382-9501 12-1 p.m. or evenings.

RESPONSIBLE MARRIED COUple expecting first child, need duplex or small house for August 1st, rent, $200-$250 a month. 382-1735.

2 RELIABE WORKING GIRLS require 2-3 bedroom house, walking distance to town, reasonable rent, 382-8927.

FOUR BEDROOM HOUSE WITH basement, Colwood, Langford or Metchosin area, can afford to pay $300 monthly, 474-1555.

SMALL HOUSE OR CABIN WITH large lot for dogs, As soon as possible, prefer west Saanich. Reasonable rent. 385-7355.

WANTED: 2-BEDROOM, SINGLE dwelling, no stairs. Retired couple. Langford-Colwood area. 474-1398.

URGENTLY NEEDED TWO OR three-bedroom, side by side or house in Esquimalt area. 386-1042.

215 HALLS, WAREHOUSES, STORES and OFFICES TO RENT

SEASPRAY
PROPERTIES LTD./ REALTOR
1911 QUADRA 386-3124

RETAIL
3400 DOUGLAS 1750 sq. ft.
1225 ESQUIMALT 2100 sq. ft.
1205 QUADRA 3600 sq. ft.
512 SIMCOE Restaurant or ?

OFFICE
2526 GOVT., 250 or 917 sq. ft
DOWNTOWN 2600 or 4000 sq. ft.
2727 QUADRA 1130 or 1296 sq. ft.
OAK BAY VILLAGE 300 sq. ft.
3400 DOUGLAS, 2300 sq. ft.

WAREHOUSE
GORGE RD. 1500 or 3000 sq. ft.
WILLIAM ST. 1850 sq. ft.

STADACONA
CENTRE
at the OAK BAY JUNCTION Prime OFFICE or RETAIL space. New, attractive building. High traffic and excellent exposure from 650 sq. ft.

M-W CENTRE
2614 BRIDGE ST.
OFFICES from 124 sq. ft.
WAREHOUSE from 200 sq. ft.
SHOWROOM from 345 sq. ft.
Flexible lease terms. Answering service, receptionist, boardroom, lunchroom all available.
R. D. LAW 386-3124

WAREHOUSE
Approx. 3,400 sq. ft. near new concrete block building at 834 Devonshire Road. Oil heated, deck loading, three large overhead doors, 20 ft. ceiling, two washrooms, special loading bay for 45' trailers. Plenty of parking. Fenced in for security. Good lease to qualified tenants. Please call 477-6621.

FOR SUB LEASE
1265 sq. ft. expiring Nov. 1979 with 5 year option. $632.50 basic rent. Anxious to make a deal on 1537 Hillside.
JAMIE MacGREGOR
595-5131
CANADA TRUST

FOR SUB-LEASE, 2 STOREY BUILDING ON QUADRA NEAR WOODWARDS. AMPLE PARKING ON PREMISES. RATES NEGOTIABLE. AVAILABLE AUGUST 1ST. CALL MR. MARTIN 388-4271. J. H. Whittome & Co., Ltd.

TRAFALGAR SQUARE
1000 sq. ft. of retail space in one of Brentwood's finest centres. Extremely suitable as beauty salon, as completely fixture and stocked, but can be leased for any retail purpose. 385-1491, 384-0131.

RETAIL OR OFFICE
Ground floor commercial space in a busy Esquimalt shopping square. Approx. 1200 sq. ft. Please call 388-5543.

WILL BUILD TO SUIT WAREhouse and retail stores, light industrial park in Langford, reasonable rent, for more information phone Jack 478-5260 or Guy 478-0840.

STOREFRONT OR WAREHOUSE near Vic High $175. Includes heat and light. Lease available. Call: 384-9694, 383-0603.

RETAIL STORE ON BUSY corner. Good income. Phone 479-8832 or 477-8032.

CENTRAL, 380 SQ. FT., AVAILable for storage; $100 per month. 658-8542 after 6 p.m.

215 HALLS, WAREHOUSES, STORES and OFFICES TO RENT

Retail Space
Available!
Ideal for
Shoe Store,
Drug Store,
Men's Wear.
Call 388-5365
PUT YOURSELF IN
Market Square

MEDICAL OFFICE
1105 Pandora Ave. — 471 sq. ft. of partitioned Medical Office space located in the Medical Arts Bldg., Immediate possession.

DOWNTOWN OFFICES
A choice of office spaces of various sizes available in modern air conditioned building opposite city parkade. Reasonable rent.

RETAIL OR OFFICE
Approx. 2400 sq. ft. of modern ground-floor space available off Douglas St. at 723 Johnson. Immediate possession.

MORGUARD PROPERTIES
383-4168

REALSPAN
PROPERTIES LTD.
846 BROUGHTON 388-6454

WE SPECIALIZE
IN LEASING
WE ARE AGENTS FOR A VARIETY OF OFFICE, WAREHOUSE AND RETAIL LOCATIONS. FOR ANSWERS TO YOUR LEASING QUESTIONS, CALL US.

THIS WEEK'S
HEADLINER
FLEXIBLE COMBINATION OF OFFICES, RETAIL, AND WAREHOUSING ON BUSY STREET (2713 QUADRA). REASONABLE RENTAL RATES.
388-6454

DEMOLISH TO
SUIT
OR ???
High traffic location on DOUGLAS ST. AT SAANICH RD. LAND, 14,000 sq. ft., BUILDING 3,800 sq. ft. We will demolish the building if you wish. Drive by 3396 DOUGLAS ST. and call me with your ideas.
R. D. LAW 386-3124
Seaspray Properties Ltd.

FOR LEASE
Two small retail spaces on Douglas, Downtown. Ideally suited for Handicrafts or Native Arts.
3,000 sq. ft. Warehouse in Esquimalt, excellent terms.
8,500 sq. ft. Warehouse, close-in, ample parking, super building and super terms.
GEORGE HESS
477-7284 (Bus.) 479-6079 (Res.)
D. F. Hanley & Associates Ltd.

NEW OFFICE
SPACE FOR LEASE
BOARD OF TRADE
BUILDING (ADDITION)
Bastion Square, Victoria. B.C. Available for October 1978 occupancy. Contact 385-8111 for information.

HERITAGE OFFICE
1177 Fort St., 650 sq. ft., nicely decorated, separate entrance. $300 a month, all inclusive. Owner 656-5909.

OFFICE
1800 BLANDSHARD STREET, 2 offices available, 450 sq. ft., $225 per month. Perfect or small business. 386-3231.

SMALL WAREHOUSE WITH overhead loading door and self-contained office. Industiral-zoned. 411 Hillside. Phone 388-6645, weekdays.

RETAIL
Space to lease up to 280 sq. ft. on Island Hwy. Low rent. Courtesy to brokers. 477-8292.

DOWNTOWN OFFICE
Available now. Carpeted, impressive decor. Reasonable rent: Phone 384-7517.

FOR RENT OVER 2,100 SQUARE feet. Light industrial zoned building near Mayfair area. Also have 600 square feet of mezzanine and office space. $800. 386-9936.

NEAR DOUGLAS STREET. 800 sq. ft. storefront and showroom. 800 sq. ft. storage or workshop and office. 400 sq. ft. office. Reasonable. 592-4161.

7400 SQ. FT. ON DOUGLAS ST. $1,200 per month or will divide, 1200 sq. ft. at $60 per month. 384-9865 or 385-7751.

ESQUIMALT OFF CONSTANCE Enclosed secure storage, 20x40' with ground level drivein access. $140 monthly, 385-3261.

6,000 SQ. FT. DOWNTOWN AT $250 per sq. ft. Suitable workshop, storage or warehouse. 384-9865 or 385-7751.

STORAGE SPACE FOR RENT, Gorge Shopping Centre. Phone 388-5812.

RENT, LEASE, 2400' SHOP, warehouse. New building includes offices, $600 a month net. 652-1777.

CHAIN LINK FENCED YARD, 5,000 square feet. Central location. 386-8435.

233 MORTGAGE LOANS and INSURANCE

1st AND 2nd
MORTGAGE LOANS
SOOKE — GULF ISLANDS
SHAWNIGAN — DUNCAN
UP-ISLAND — MAINLAND
We specialize in Land and Land Development Mortgages
Existing Mortgages Bought

VICTORIA 1ST MORTGAGES
FROM 10%. PAY OFF ANYTIME
Lowest Payments Available
Call Mr. Douglas Hawkes Collect
384-7128 (after hours 477-9544)
DOUGLAS HAWKES LTD.
990 BLANSHARD ST.

MORTGAGES
1st and 2nd mortgage loans handled quickly and efficiently with flexible terms and payout privileges.
P. R. BROWN & SONS LTD.
762 Fort St. 385-3435

$300,000
available immediately for short term mortgage or interim financing.
R. M. Geddes
Principal Mortgages Ltd
479-1687

NEED MONEY?
Quick — Courteous — Confidential Service. Call Don MacGillivray.
GLENGARRY REALTY—479-7138

Funds available immediately for 1st and 2nd mortgages. Contact:
david burr ltd.

Yes, we have mortgage funds interest from 9⅞%. Loans to 95%. Continental Estates, 385-6778

234 MORTGAGES FOR SALE

WE PAY CASH FOR MORTgages and agreements. If you have a mortgage or an agreement on which you are collecting payments but would like to sell your equity for cash, please phone Mr. Eric Charman, 385-9765, CHARMAN PACIFIC REALTY LTD., 608 Broughton street (across from Eaton's Parkade).

234 MORTGAGES FOR SALE

1st MORTGAGE INVESTMENTS Current mortgages on hand at 11% from $10,000 up. DOUGLAS HAWKES at Douglas Hawkes Ltd., 990 Blanshard St. 384-7128.

235 WANTED TO BORROW

BUILDER

requires short-term funds, fully secured by mortgage. Interest 14% and up. Provision for roll-over to interested investors. 386-0130.

240 BUSINESS OPPORTUNITIES

FOR SALE

Delicatessen and Grocery Store, including small Warehouse and 3-bedroom home. $275,000.
Restaurant with building and acreage, excellent property, $250,000.
Restaurant with 3-bedroom accommodation, excellent location, $275,000.
Warehouse complex, new, half leased, $850,000.
For further information, Call:

GEORGE HESS

477-7284 (Bus.) 479-7069 (Res.)
D. F. Hanley + Associates Ltd.

THRIVING GROCERY CORNER LOT

PACKAGE INCLUDES LAND, BUILDINGS AND BUSINESS. EXCELLENT EQUIPMENT AND INVENTORY ALL CURRENT FAST MOVING ITEMS.
PRICE $135,000
(FIRM)
CALL:
JOHN ADDICOTT
388-6454
REALSPAN PROPERTIES LTD.

RESPONSIBLE PERSON

Two own and operate for nationally known company, totally new and exciting vending machine routes in commercial and retail locations in Victoria and on Vancouver Island, furnished by company. Pleasant business plus extraordinary monthly income. Can start part-time. Age or experience not important. Company will supply on job training to person selected. Require car and $1,595 to $4,995 cash. Investment fully secured. For local interview include name and address and phone number to Victoria Press Box 455.

GREAT OPPORTUNITY

Upholstery and drapery business which includes two vehicles, machinery and stock. Two locations Victoria and Sidney order office. Low price $29,900.
FRANK SALE
382-9191 BUS. PAGER 738
PAT BAILLIE
RES. 479-4594 BUS. 382-9191
TH EPERMANENT

Salmon Charter

This is a comfortable, go-anywhere cruiser, 2 years old, with a valid "C" Licence. Full price of $36,000 includes 65 commercial prawn and crab traps. Charter in summer, commercial crab fish in winter. Excellent opportunity to make a good living from the sea. Owner is prepared to teach new owner the ropes. Excellent financing avialable.
Ray Mason—479-8807, 388-4413

CITY MOTEL

24 units in prime Woodward's area. 23 Kitchenettes, elevator, color TVs. $425,000. Low down payment. Owner will look at trades.
BRYON JEEVES
477-7284 477-6257 (Res.)
STEPHEN SHEA
Anytime 388-7668 (Res.)

HAIRDRESSING AND BEAUTY SALON

High profit margin, easy to finance, good location. MLS 33906. Call me for details, SIMON HESLOP 386-3494 (24 hrs.) 388-6275 Pager 704.
CENTURY 21 Western Homes
1037 Cloverdale Ave.
386-3494 (24 hrs.)

GREAT MOMENTS

Great Moment is offering Jean and T Shirt franchise stores for sale. Excellent retail investment opportunity. Own your own business in a fast growing market. For further information please contact Mr. A. Semler in c-o Sarah Developments Incorporated, No. 105 13375 76th Ave., Surrey, V3W 6J3 or phone 591-6381 or 274-0070 evenings.

LAUNDROMAT

Excellent coin laundry and drycleaning business. Good equipment producing steadily increasing income. An opportunity for the owner-operator. Call Graham J. Darby 656-5626 or 479-1667 (24 hrs.)
J. H. Whittome & Co. Ltd.

17 UNIT MOTEL

Good location and always busy. Includes 3-bdrm. home for owner. Possibility of further development. $250,000. ML.
FRED SUTTON 652-1857
HENDERSON REALTY LTD. 385-9741

BUSINESS OR LAND IN PRIME location between Town & Country and Mayfair. 17,005 sq. ft. paved, with 1159 sq. ft. of well constructed office and work buildings. Realistically priced at $295,000. For details please call LEIGHTON NOBLE, 386-2955 or 721-3047. CENTURY 21 Mayfair Realty.

CITY DELI

Plus coffee shop — high traffic area — financial statement to qualified parties. 130,000.
THE ZIEGLERS
592-1768, 384-8075
PAGER 310
SEASPRAY PROPERTIES LTD.

TWO SHOPS FOR SALE

— Harbour Square, 420 sq. ft. Lovely interior. Hot water and toilet facilities.
— Oak Bay Village, Choice location, 275 sq. ft.
Offers Accepted
Business; 598-2913, Home 598-2228.

UNISEX HAIR STYLE SALON IN BUSY AREA, EXCELLENT LOW LEASE. FOR FURTHER INFORMATION 598-7682.

UNIQUE OPPORTUNITY. FOR rent or lease. Home with business. Immaculate 3 bedroom home with established, beauty salon, on the ground level. Large well landscaped yard with greenhouse. For further detail call 479-7747.

YOUNG, AGGRESSIVE BUSInessman requires assistance of mature, stable, businessperson. Investment and administrative aide needed, perfect for retired but active man or woman. Reply to Victoria Press Box 379.

NEED A JOB?

Be your own boss in this one man Submarine Sandwich Store, located in downtown Victoria. Immediate takeover. Priced at only $2500. See owner at 1313 Blanshard, Wednesday or Thursday evenings, 7 til 9.

MOTEL

With 16 self-contained cabins including owner-residence. Good year-round business for couple. 50 miles out of Victoria. Take house in Victoria in trade. Victoria Press, Box 443.

CALGARY BASED TRUCK COMpany, with extra Provincial running rights to B.C., Idaho, Washington and possibly N.W.T., truck and trailer licensed and ready to roll. Calgary 403—272-2196.

UNISEX BEAUTY SALON

Well-established in a beautiful location. Offers on $48,000. Call 598-5144.
T. L. Mann & Associates

FAMILY OPERATION COFFEE shop, 30 plus seats, located up-island. $19,700. All equipment fairly new and in excellent condition. Phone 386-1813.

FIVE HOUSES, SIDE-BY-SIDE on large lots, excellent holding property. 3800 block Douglas St. Will take trade on lot or boat. 658-5564.

ESTABLISHED DELI IN PRIME location. Excellent clientele and lease. $35,900 plus stock. Victoria Press Box 426.

KITCHEN SUITABLE FOR CAtering or wholesale pastry business, good lease. Asking $35,000. 478-4303.

THRIVING BUSINESS, HEALTH food store, good location. Phone the owners, 382-8360, after 6.

COMPLETE SET OF STORE FIXtures, excellent condition, $3,000. Phone 382-5479.

240 BUSINESS OPPORTUNITIES

HAIRDRESSING AND BEAUTY SALON

High profit margin, easy to finance, good location. MLS 33906. Call me for details, SIMON HESLOP, 386-3494 (24 hrs.), 388-6275 Pager 704.

CALIFORNIA PROPERTIES

Income and investment partners needed to co-venture, all sizes of investments.
JOSEPH D. BLODGETT 592-2523
N. BRENT MORRISON 383-8236
CENTURY 21 Western Homes
1037 Cloverdale Avenue
386-3494 (24 hrs.)

MULTI MOBILE MUSIC BUSINESS

—Well-known, owned and operated in Victoria for past 4 years.
—Established reputation — repeat business.
—Commercial high quality, rugged equipment.
—Vast library of music.
—Professional operators available.
Phone 658-8276.

Victoria—Nanaimo

Need two people immediately to handle very profitable new business for area. Ideal for man or woman with previous sales or business experience. Special offer requires $6400. For more information phone 684-9625 Vancouver. Prize-x Corporation.

BEAVER BOOKS

Got the book bug? Then why not take over the oldest established book store in the city. Located right on Douglas close to the new location for the Public Library — can't help but encourage sales! Asking $25,000 not including stock. MLS
385-7721 DALE BRIGGS 592-3978
GARDNER REALTY LTD.

UNCERTAIN ABOUT YOUR FUTURE?

THE SHAKLEE opportunity can offer you a lucrative independent business. You can also qualify for a bonus car. We'll help you operate your business and offer you professional training. For a better tomorrow, call 385-7389.

MOTEL

15 units plus manager suite and room for 5 more units. Owner leaving Victoria. Cement block building. 13 units with kitchens. Newly decorated. New furnishings. Price $270,000.
BERT COLES 384-8001 or res. 592-3311.
Royal Trust

UNIQUE 2 IN 1

Illness forces sale, of well established rental business, combined bridal and costume studio it is the only outlet of its kind on Vancouver Island. Stock includes ful tailoring equipment, plus many extras. Can be sold separately, must go by July 31st. For appointments call H. Pearson at 383-6439.

GROCERS

Your chance to lease to 5000 sq. ft. with 100 ft. frontage on Island Hwy. with great exposure. Reasonable rent. Courtesy to brokers. 477-8292.

RETAIL STORE ON BUSY corner, good income, phone 479-8832, or 477-8032.

INCOME TAX ACCOUNTING practice for sale. 477-6179.

244 REVENUE PROPERTY

HANDYMAN PACKAGES

FAIRFIELD modern home plus Revenue — very close in — 5 rm. home (2 or 3 bedrooms) 2 baths — basement — laundry — rumpus — DI garage, huge patio, garburetor, elect frig and range, auto washer, (Value $55,000) and by itself now earning $3960; —L plus — plus — 6 S.C. apts (incl. 4 furnished apts) earning $10,692. per year — total from 7 units $14,742 per year. On the sewer and zoned R31 (always rented) Total price $120,000. Terms cash to avail 10¼ mtge of approx $73,300 — and trades considered.

AND ANOTHER

Esquimalt — close in and close to Dept. N. Defence — 2 adjacent bldgs. 33 apts — plus 4 apts — 37 in all earning $78,644 plus $9,144. respectively per year — total $87,588 per year. Always rented, due to location. Price $700,000. —10½ mtges for $330,000, plus $58,000. May; be assumed. Terms cash or trade.
DICKIE AGENCIES LTD.
919 Fort St. 382-4312

CLOSE TO UVIC

Undoubtedly one of the finest strato-duplexes you can view. On no-through avenue of lovely homes with small parklike grounds, beautiful shrubs and flowers. Exceptional views. Each side has about 2,500 sq. ft. Can you believe this?!! Each side has 3½ bathrooms, 3 bedrooms, fireplace, dining room, beautiful appointments, gracious living. This is a "must see". Oh, yes, owners' side has greenhouse and above ground filtered pool. 12 appliances and all drapes included. Buy one half now, and option other side or buy the whole for **$134,500.** Fine tenant on other side.
FRANK WILLS 388-7557
CAPITAL CITY REALTY LTD.

SIDE-BY-SIDE DUPLEX

Over 1050 sq. ft. on each side plus basement. A top location in Gordon Head and neat as a pin. It's just 8½ years old. Present rental is $3[illegible].00 and owner lives in the other side. MLS $115,000.
GRAY LAITE 656-5267
SID HASLAM 477-1994
NATIONAL TRUST 595-2121

DUPLEX

Oak Bay border up and down duplex. Convenient to everything. Great potential, bring your decorating skills. $55,900. JOSEPH D. BLODGETT 592-2523 N. BRENT MORRISON 383-8236.
CENTURY 21 Western Homes
1037 Cloverdale Avenue
386-3494 (24 hrs.)

JAMES BAY
11 Suite Apartment
$280,000

Good revenue poperty. One-bedroom suites. All facilities. Owner selling, inquire: A. E. Lomas, P.O. Box 1561, Victoria, V8W 2X7.

17 SUITES

MODERN, well maintained Apartment block in good area. Large 1st mortgage. Price reduced to $335,000. For information on this and larger apartments call
GEORGE GREEN 385-3435
or 385-3435
P. R. BROWN & SONS

961 EASTER — LAKEHILL DUPLEX

20 years old, well constructed with carport. Spacious 3 bedroom owner suite up. Self-contained furnished and rented 2 bedroom suite with fireplace down. $63,500. Phone for appointment, 479-4383.

FAIRFIELD TRI-PLEX, OFF Moss, in excellent condition, two suites up, one suite main and full basement. Separate gas, hydro meters and hot water tanks. Mortgage $60,600 at 9 per cent. $532 per month. Rents total $705. Price $84,600. By owner. 598-6956.

SxS DUPLEX

Excellent condition, 5 yrs. old, 3 bedrooms, 1½ baths each side. MLS No. 33536, $84,900. Call CLIFF SALMOND — GARDNER REALTY LTD., 385-7721 or 477-3626.

9 SUITES

Close in. Semi residential area. Gross approx. $18,000 P.A. Asking $125,000. Live in one rent the other 8.
385-3435 K. O. MOORE
P. R. BROWN and SONS LTD.

APARTMENT BLK.

8 suites all two-bedrooms only 7 yrs. old. Full price asking $172,000 Call HAROLD WARE 385-1580 or 386-6164 CASTLE PROPERTIES.

(1) FAIRFIELD—10 units $118,000
(2) VICTORIA—14 units $150,000
(3) VICTORIA—8 units $85,900
478-5561 GAIL JENKINS 478-6458
Financial data with
BLOCK BROS. REALTY LTD.

12 SUITE APT. BLOCK

Good location, Low maintenance. Asking $225,000.
477-0191 SYL SHUMKA 595-1337
Royal Trust

BY OWNER, TRIPLEX CONVERsion, grossing over $700 per month asking $66,000. Write Victoria Press, Box 472.

244 REVENUE PROPERTY

2 BEDROOM IN-LAW SUITE

Tastefully decorated 8 year old home. Main floor with lovely fireplace and views from the livingroom and balcony. House and grounds meticulously cared for. Asking $69,500. ML.
FRANK SALE
382-9191 BUS. PAGER 738
IRENE VAN
382-9191 BUS. RES. 592-9194

DUPLEX $76,500

4 level split. Large 3 bedroom accommodation with room for development on basement. One bedroom modern suite completely self-contained. Thermopane windows, heatilator, fireplace. Selling well below replacement cost.
IRENE VAN
382-9191 BUS. RES. 592-9194
FRANK SALE
382-9191 BUS. PAGER 738

S x S DUPLEX BEACON HILL

Quality built by owner, immaculate, 5 years old. Excellent 3 bedroom owners unit plus deluxe 2 bedroom suite each with full basement complete as in-law suites with separate entrance. Four baths each side, separate laundries, furnaces, etc. Terrific location — 2 blocks to parks, waterfront, shopping and Parliament grounds. Separate double garage, extra paved parking. Excellent value offered at $127,500 (ML 32657).

HILLSIDE MALL DUPLEX PLUS

Convenient location, sxs duplex with concrete dividing wall, 2 bedroom units each side on main floor with laundries, plus 2 self-contained 1 bedroom and 2 bedroom in-law suites in full height daylight basement. Well maintained. 4 separate entrances, modern baths, electric heat, etc. Offers to $110,000. ML 34091. To view above 2 properties please call.
HERB McDANNOLD
382-9191 BUS. RES. 384-6768
THE PERMANENT

Quality Apartments

7 spacious suites in the Government house area. A well-planned apartment building in a hoice area selling at $159,000.00. To view dial Cliff Stretch 479-1667 or 388-6275 — Pager 2837.

10 suites. Modern building, Fairfield, near Victoria General Hospital. Excellent property. Full price $235,000.00. To view dial Cliff Stretch 479-1667 or 388-6275 — Pager 2837.

J.H. Whittome & Co. Ltd.

JAMES BAY TAX SHELTER

This two-bedroom 3-level townhouse is ideal for the smaller investor. Less than 2 years old and located in an ideal rental area. Good revenue plus 10% class 32 write-off. Low down or trade. $49,500. Adjoining unit also available at $48,000.
Stephen Shea
477-7284 (24 hrs.) 388-7668 (Res.)
D. F. Hanley & Associates Ltd.

17 UNITS $139,000

14 furnished — close to city centre — Good rental history, attractive financing (MLS). Call for information.

AND

20-suite apartment — elevator, balconies, parking — 6 years old. Close to Medical-Dental Building. All services close to this location $356,000. Details call:
386-2111 DEL BECKNER 477-4994
MONTREAL TRUST COMPANY

OPEN HOUSE
SxS DUPLEX
Sun. 2-4 P.M.
582 Niagara St.

Close to Beacon Hill Park. Large LR with fireplace, sep. dining rm. that could be 2nd bedroom. Basement and sep. garages. Nice lot 56x130. Make your offer on $59,900 asking. John Barton, Island Homes Ltd., 386-7545.

WHEELER DEALERS

I've a 5-suiter that must be sold yesterday. It's in Vic West, has a big R-2 lot with two street access, over $800 per mo. gross. Separate meters, and don't you mind the $79,500 asking. Call "MIKE SWEENEY IS SERVICE," and then get out your ball point and write your offer. New MLS. 595-8780 or 386-61641. CASTLE PROPERTIES.

ROCKLAND AREA NEAR ART CENTRE

A GORGEOUS PROPERTY
One of those stately old homes converted to 7 suites. Situated on 2 large landscaped lots with double frontage. This type of property is rarely available.
FULL PRICE $208,000
S. W. ANDERSDON LTD.
382-9144 Res. 385-0279

LAKEVIEW — DUPLEX

Drive by 1162-1164 Goldstream for a viewing, each side rented at $350 per month. Brand new! 3 bedrooms each side, living, dining and cabinet kitchen, with new stove and fridge. Do not disturb tenants, call:
592-6470 WM. HOLLICK 386-7521
BOORMAN INVEWSTMENT CO. LTD.
612 FORT ST.

MAGNIFICENT

This new, exclusive listing in high location in Fairfield has an owner's suite fit for a king with a lovely view from its penthouse rec. room. Super c'onstruction. Gross rentals $21,360, expenses $5383. Asking $192,500. For viewing and more information please call LEIGHTON NOBLE, 386-2955 or 721-3047. CENTURY 21 Mayfair Realty.

SAANICH PANHANDLE

3 bedroom home plus 2 bedroom in-law suite. Was rented for $600 per month. Now vacant. Owner says sell. And looking for quick possession all offers will be considered on asking price of $63,900. New MLS 34340. Will not last long.
477-0191 JACK MOEN 658-5448
477-0191 JIM DONNELLY 477-8855
Royal Trust

3217 WICKLOW ST.
ALMOST HALF ACRE

Ideal holding property for future townhouse development with 2 bedroom home set high among the trees, for approx. $3.60 per sq. ft. For additional information on this exclusive listing please call Connie Reynolds 477-8914 or Hazel Campbell, 384-8001 anytime.

LOOK AT ME

And you'll buy me — Reasons: 4 easy care 1 bdrm suites on quiet location, always rented, with 4 carports — stoves and fridges, plus washer and dryer. Asking $88,900. P & L statement available. Call LARRY J. QUAGLIOTTI 477-7988 or 386-6164 (24 hrs.) CASTLE PROPERTIES LTD.

FAIRFIELD

Tremendous buy — for only — $15,000 per suite. Never a vacancy. Situated close to transportation, shopping area and park. Laundry facilities, hot water heating and garages.
Price: $255,000.
BERT COLES 592-3311 or 384-8001
Royal Trust

IRRESISTABLE

A revenue, 5-year-old duplex you will be proud to live in. Two 3-bedroom suites. Tastefully landscaped. $79,900. Call T. Evans 652-2620, Island Homes Ltd. 386-7545.

PRIVATE UP AND DOWN DUplex. $59,000. 4-bedroom down and 1 large bedroom suite up. Upper Fernwood area. Producing good revenue. 479-7475.

CENTRAL UP-DOWN DUPLEX. Older character home, newly decorated, fireplace, large garden. Rent half or gross $7200. Only terms. 478-9289.

ESQUIMALT: DUPLEX ZONED, large family home plus inlaw suite. More development possible. $75,000. 528 Lampson St. 384-7280.

NO SPECULATORS

Suit young couple wanting home and living, in City of Victoria. Victoria Press Box 376.

$53,000 OLDER 4-PLEX, CITY LOcation, close in, good revenue, owner, 477-5796.

BY OWNER 3-PLEX, EXcellent corner location, try your offer. $69,900, 385-1188.

244 REVENUE PROPERTY

3 PLUS 2

3 bdrms on main floor (sundeck off) bright kitchen and 4 pc bathroom, 2 bdrm suite down with fireplace. Priced to sell at $53,900 M.L.S.
JUDY JOHNSON 479-0191 or 388-5464 pgr 733
RAY SMITH 384-8001 or 479-7777

2 PLUS 1

Prime holding property must be sold — bdrm suite on main — self contained 1 bdrm suite up — plus ¾ bsmt. close to Mayfair. M.L.S., $45,500. Please call: RAY SMITH 384-8001 (24 hrs) or res. 479-7777.
ROYAL TRUST

COLWOOD (CUL-DE-SAC), 2-BEDroom, side-by-side, duplex, 8 years. Hardwood floors, full basements. Carports. $67,900. 382-0413, 474-1748.

JAMES BAY TRIPLEX, EXcellent location, good investment, by owner. $65,000. 652-1376 evenings.

245 REVENUE PROPERTIES WANTED

INTERESTED IN BUYING A 30 or 40 suite apartment direct from owner. Will consider up-island or older building in good condition. 752-6688 after 6 o'clock.

247 COMMERCIAL OR INDUSTRIAL PROPERTIES

ZONED General Commercial

MILLSTREAM AT GOLDSTREAM
8400 SQ. FT.
IDEAL FOR OFFICE AND RETAIL BLDG.
$62,500
Call Gordon Stevenson
385-1431 or 479-7692
B. A. REALTY LTD.

RENTING DOESN'T PAY

Why not own your own warehouse and reap the benefits?

$5000 DOWN

with total monthly payments as low as $556 (principle, interest, taxes and maintenance included). Call:
BRIAN MARTIN
Seaspray Properties Ltd.
386-3124

CITY WAREHOUSE

City side, Bay Street Bridge. Total of 1734 sq. ft. including office. Owner anxious to sell. Much more information available.

1.2 ACRES

Situated between McDonalds and Millstream Motors in Colwood on Old Island Highway. Excellent investment opportunity for potential commercial development. By appointment only. Call:

MOTEL PLUS

1.55 acres of land on Old Island Hwy. in Colwood. Zoned general commercial, easily developed. On existing 15 unit motel and a 2-bedroom caretakers quarters. Enquire about flexible terms owner is willing to discuss. Asking $275,000.
LARRY LINEHAM 595-0134
NATIONAL TRUST 595-2121

$105,900 COOK NEAR PANDORA

Over Ten Thousand square feet of land waiting for development. Vendor will accept offers subject to rezoning.
Existing Improvements provide some revenue, excellent chance to establish a service requiring high traffic exposure.
CALL:
JOHN ADDICOTT
REALSPAN PROPERTIES LTD.
388-6454

$39,900
FORGET RENTING

Why rent when you can own a 3-bedroom, 2-storey, full basement home? In good condition and close to Mayfair in an area of economic development. Future potential for the site. Make an offer and forget renting.
NEIL RAWNSLEY
386-2111 595-1507
MONTREAL TRUST CO.

7200 SQ. FT. C-A3 ZONING

Must be sold quickly. Excellent downtown locations. All offers seriously considered. Will also consider trades boats, vehicles, lot). Try yours. PETER SYKES, 386-2955 or 382-3216 or GEORGE WALL, 386-2955 or 477-0548. CENTURY 21 Mayfair Realty.

COMMERCIAL BUILDING

Excellent exposure at Burnside and Douglas. 2500 sq. ft. building plus approx 800 ft. of basement. Showroom, offices and storage. Good parking. Asking $155,000. Contact BILL KOZAK at 386-6164 or 388-6275 pger. 2880 CASTLE PROPERTIES.

OVER 12% RETURN

Solid brick commercial block. 5 storeys plus 2 apartments and 10 housekeeping rooms. Excellent value at $135,000. MLS-32629.
FRANK SALE
382-9191 BUS. PAGER 738
IRENE VAN
382-9191 BUS. RES. 592-9194
THE PERMANENT

OFF MULTIPLE LISTINGS OWNER SACRIFICES
REDUCES $22,500

PACKAGE DEAL
3 ADJOINING INDUSTRIAL LOTS ALL WITH DOUBLE ROAD FRONTAGE, CLEARED AND LEVELED.
ALL LOTS FOR $87,500
BILL MORRIS, 478-4655

SIDNEY INDUSTRIAL

Almost 4 acre, level and cleared on water and sewer with highway exposure. Owner may finance. Good investment MLS. Full Price only $280,000.
656-4000 K. DROST 592-3101
SAANICH PENINSULA PROPERTIES LTD., SIDNEY

APARTMENT SITE

Approx. 18,000 Sq. Ft. of sea view property. 2 lots, good home on each. Close in apartment zoned property is getting scarce. A good buy at an asking price of $153,000.
385-3435 K. O. MOORE
P. R. BROWN & SONS LTD.

KEATING X-RD.

1 acre lots for sale in new serviced and paved industrial subdivision. Will also consider developing of building for suitable tenant. OK Trucking Co. Ltd. 386-3414.

MULTIPLE OFFICE—WAREHOUSE COMPLEX

21,500 sq. ft. Modern building, good location, ample parking. Good tenants. Only $335,000, with good terms. Owner 721-5317.

247 COMMERCIAL OR INDUSTRIAL PROPERTIES

OWNER SELLING 1-ACRE INDUSTRIAL LOT. OVER 400' ROAD FRONTAGE. 5 LOTS SUB. POTENTIAL, CITY WATER. TRY OFFERS TO $2.35 PER SQ. FT. BILL MORRIS, 478-4655.

WANTED: LOT ZONED COMmercial or light industrial with or without building. Minimum width 45 ft. 721-3386.

250 HOUSES FOR SALE

GORDON HEAD

SPACIOUS AND SPARKUING 3 BDRM. RANCHER. 1339 SQ. FT. OF PURE CHARM. TOP CALIBER THROUGHOUT. PRIVATE PATIOS FOR SUMMER ENJOYMENT. ONE BLK. TO BUS. REC. CENTRE CLOSE. A REAL BUY AT $61,500. TO VIEW PLEASE CALL ED KRAFT, 656-3669; JEAN LAMBERT 656-3426.

OPEN HOUSE

SAT. 1:30-4:30
9577 NORTHLAWN (off Weiler)
SEE THIS SIDNEY SUPER SPECIAL! 2 BDRMS. PLUS 1 DN. FULLY FINISHED AND SPOTLESS. 70x170 BEAUTIFULLY LANDSCAPED LOT. A REAL BEAUTY THROUGHOUT. LISTED AT $55,000. ED KRAFT, 656-3669; JEAN LAMBERT, 656-3426.

OPEN HOUSE

SUN. 1:30-4:30
4875 WEST SAANICH RD.
IMMACULATE, QUAINT AND COZY 3 BDRM. ON METICULOUS 1.35 AC. USE OF NATURAL WOOD, LEADED GLASS MAKE A SPECIAL HOMEY ATMOSPHERE. 2-STALL STABLE, COMPLETELY FENCED, FRUIT TREES, SPECIAL SHRUBS AND TREES. OFFERS INVITED ON $123,000. ED KRAFT, 656-3669; JEAN LAMBERT, 656-3426.

OPEN HOUSE

SUN: 1:30-4:30
7619 EAST SAANICH RD.
CHARACTER PLUS IN THIS STATELY 4 BDRM. ON ½ AC. 3 BATHS, POOL SIZE FAMILY ROOM, LGE. SUNNY KITCHEN. STONE ROOT CELLAR, DBLE WIRED GARAGE, 2 WELLS FOR WATERING. WEL PRICED AT $87,500. ED KRAFT, 656-3669; JEAN LAMBERT, 656-3426.

OFFERS PLEASE!

ON THIS FRONT TO BACK DUPLEX. FRONT HAS 2 BDRMS., LGE. KIT. WITH LOTS OF CUPBOARDS, SUNNY LR, 3 PCE. BATH. REAR 1 BDRM., GALLEY KIT., 3-PCE. BATH, FAMILY ROOM WITH SPIRAL STAIRS TO ALMOST FINISHED REC. RM., 2 BDRMS. AND EXTRA BATH. 20x30 GARAGE RENTED SEPARATELY. ED KRAFT, 656-3426; JEAN LAMBERT 656-3426.

SIDNEY

101x108 LOT WITH 60-FT. PAVED PAD. SOLID 2 BDRM., NO-STEP HOME ON GOOD FOUNDATION. GARAGE, WORKSHOP. FRIG AND STOVE. A DANDY BUY AT $44,500. ED KRAFT, 656-3669; JEAN LAMBERT, 656-3426.

EARL H. SMITH REAL ESTATE
207 - 1020 McKENZIE AVE.
PHONE 479-8121

KNOWLES REALTY LTD

OPEN HOUSE

3499 Diana
Saturday July 8th
1:30 - 4:00
BEAUTIFULLY DIFFERENT
Lange open living room with magnificent slate fireplace. Balcony, den, 3 good bedrooms. Bright kitchen. Super deck — Peace and quiet. Price $81,500.
384-8101 Ken Porter 384-8075
pager 307

SUNRISE REALTY
595-3341

OPEN HOUSE

Sat 1:30-4:00
4724 TREETOP HTS
(Cordova Bay near Broadmead). Spacious residence offering beautiful valley and sunset views.
EARLY OCCUPANCY
M.L.S. $82,500
W. G. MOORE
388-5464 pager 700

DREAM HOUSE

COLWOOD AREA
Built by a well known builder and brick mason for his own family. The quality and craftsmanship of this home will impress you. A spacious 1800 sq. ft. main floor plus another 1400 sq. ft. on the lower level could easily suit 2 families. 3 deluxe FPs, 3 baths, intercom, super deluxe kitchen overlooks family room, 2nd garage and workshop. Has been appraised at over $90,000. Price for immediately sale at $69,000.
Lorraine Hett 478-2430
WATERMAN AND ASSOC. REALTY
478-5583

NORTH OAK BAY
$103,000

ESTATE SALE
This charming 3 bedroom quality rancher, approx. one-third of an acre on Uplands slope, features good sized entrance hall, spacious living room, bay window, large separate dining room, 2 fireplaces, 1½ bathrooms, bright spacious kitchen with nook and utility room and sundeck with brick planters. Venetian blinds throughout. Basement with high ceiling and large windows, house and oak floors recently redecorated inside and out. The lovely landscaped lot has automatic sprinkler. No agents please. 592-7445, 592-1022.

LANGFORD
$46,900

Rancher with 4 bedrooms, completely fenced corner lot. Attractive starter for the larger family. Priced to sell. Present your offer on asking price of $46,900. Call Lorraine to view. New MLS 33955. Lorraine Hett, 478-2430 WATERMAN AND ASSOCIATES, 478-9581.

OPEN HOUSE

684 MARLISA PLACE
SAT. and SUN. 1:30-4:00
A RARE OPPORTUNITY. AHOP duplex financed under Old program. For as low as $200 per month. You can own 3 bedroom, 2 bathrooms, FP, WW carpeting, $1250 down plus B.C. Grant by Builder. 592-2130, 388-5464 pager 701.

OPEN HOUSE

Sat. and Sun. 1:30 - 4:30, by owner, 3983 Cedarwood street, asking $69,500. Prime Gordon Head area, close to all schools and University. 3 bedrooms, living room with fireplace, dining room, large kitchen. Hardwood floors throughout, immaculate condition. 20x22' sundeck over double carport. Basement has sitting room with fireplace, large rec room, toilet, sink and shower. 477-0383.

OPEN HOUSE BY OWNER

Saturday and Sunday 10 a.m. to 4 p.m. Lovely Gordon Head Home situated close to Mount Douglas Park and all school levels. Priced for quick sale at $67,500. Drive by 4402 Elnido Crescent or phone 477-5809 for appointment.

BY OWNER, 3 OR 4 BEDROOM home with 2 bedroom self-contained in-law suite. No agents, 479-4635.

BY OWNER 2 BEDROOM FULL basement on ½ acre in Saanich, $52,900. 595-8895 no agents please.

250 HOUSES FOR SALE

MANN
T. L. MANN & ASSOCIATES LTD.

GARDENERS! TOWN AND COUNTRY
$47,000

This solid older bungalow is set well back from the street on a huge yard (60x135) of fruit trees, shrubs, flowers and a private back yard. 3 bedrooms, basement, driveway, garage, tool shed and sunporch. To view call
598-5144 GLORIA JONES 383-2825

VIEW OF TILLICUM PARK
$49,900

This spacious modernly renovated home in the Gorge area has w-w carpeting, floor to ceiling fireplace, 3 bedrooms, 2 bathrooms and cement patio — needs only landscaping. To view, call 598-5144, GLORIA JONES 383-2825.

A GREAT BUY
$33,900!

See this comfortable three-bedroom townhouse with a private landscaped patio and a heated pool a few steps away. It's tastefully decorated, close to everything and perfect for a young family. Owner has bought and must sell! for further details, call:
598-5144 GLORIA JONES 383-2825

OPEN HOUSE
Tuesday-Friday
7-9 p.m.

No thru street. Overlooks parkland. 3 bedrooms and sundeck. Ideal for young executive with children. $66,000. Terms available. Easy access to city and airport. 1001 Leads Place.
598-5144 RALPH KELLER 388-4076

FAIRFIELD
$44,900

Investing, starting out or retiring? whatever the case this home could be a nice purchase. This older home is in excellent condition and offers over 1100 sq. ft. of living area and 2- or 3- large bedrooms. Also a nice fireplace and basement. Lovely secluded garden.
BONUS LARGE APT.-ZONED LOT.
Call now! New MLS.
GLENN NICHOLLS
598-5144 598-7689

SOOKE

Investment opportunity, $47,500. .6 acre zoned for 2 family. Present home brings $295 per month revenue.
598-5144 RALPH KELLER 388-4076

SING IN THE SUNSHINE!

This BRIGHT listing would compliment any SONG! Located in the popular OAKLANDS area is a large, fully FENCED LOT with GARAGE. 3 BDRMS, LR-DR, kitchen and SUNDECK. Buy this home for a SONG! And $45,900.
598-5144 GERRY MARTIN 477-7050

OPEN HOUSE
SAT. 1:30 - 4:00
2712 BELMONT

Decorators delight! You must see inside this charming home. Bright through hall leads to 3 carpeted bedrms and 4-pce bath with cedar walls, modern kitchen with built-in dishwasher. Sep D-R with parquet floors, 14x13' L-R with Bay windows and shutters, full basement, beautiful fenced yard with private patio. Price $53,500. Call Now.
598-5144 JOANNE WATT 479-1929
598-5144 EILEEN MARTIN 477-7050

MUST BE SOLD
Royal Oak
Handy Man Needed!

Here's a chance to buy a home at a lower price and finish to your taste. 5 bedrms, 2 bathrooms, family room, all on a good lot. Call me and make an offer on the asking price of $49,500.
598-5144 JOANNE WATT 479-1929
598-5144 EILEEN MARTIN 477-7050

VR
Victoria Realty LTD
386-3585

OPEN HOUSE
SAT. 1 - 4 P.M.
985 LANDEEN PL.

Executive family home in high treed area of better quality homes on a quiet "no-through" street. Over 2000 sq. ft. of finished area, 4 bedrooms, triple plumbing, 2 fireplaces, double garage and many extra features. Terrific value at $85,000. Morris Lund or Vaughn Thompson, 386-3585.

OPEN HOUSE
604 SANDRA PL.
SUN. 1 - 4

(Highway left on Millstream to Stranlund to Selwyn)
Almost new, quality home with commanding outlook. Impressive foyer, spacious liv. rm. with Travertine fireplace, sep. din. rm., kitchen with rich senwood cabinets and custom nook, 3 bdrms., master en-suite, lower level above grade, 2 more bdrms. lge. rec. rm. and amily rm., another 3-pce. bath with shower. Lots of panelling and rockwork, dbl. port, $78,900. Ph. Morris Lund, 386-3585.

REDUCED!

Must Be Sold! 4-bedroom home in the quiet Braefoot area. Close to schools and bus. Large L-shaped living and dining room with granite fireplace. Rec. room in basement with fireplace and bar. MLS 32387. Asking $57,900.
477-1317 Dave Roberts 386-3585

SINGLE-PARENT

You can now take advantage of the new $2500 B.C. Govt. Grant. We have two new Townhouse units left in Lakewood Townhomes. This is a small complex with very low maintenance and easy finance terms. Call Jack Lidstone, 477-9262 or Jack Kennish at 479-3061.

LAKEHILL

3 NEW homes under construction, built by Hucker. All 3 bedrooms en-suite, basement homes, W-W throughout. Priced from $61,900. Colin Munro at 386-3585.

BRAND NEW SAANICHTON
20 SOLD - 8 LEFT

Come on out and see probably the best buys on today's market. 2, 3 and 4 bedrm. homes in this lovely country setting. Priced from $55,900. Open daily from 2-4 and 7-9. Wallace and Cultra. Colin Munro or Morris Lund. 386-3585

REDUCED
$4,000 to $59,900

6-year-old, split entrance, 4-bdrm., family home, main floor all hardwood with wall-to-wall in living room — dining room, with floor to ceiling fireplace, large kitchen with built-in dishwasher, 2 bathrooms, large basement, with 850 sq. ft. finished. 12x25' sundeck and carport, large lot, paved double driveway on quiet cul-de-sac, 1327 Justine Pl. off Ronald Rd., off Sooke Rd. Just past Happy Valley Rd. 478-0886. Open house Sunday 1-4.

OAK BAY AREA

By owner, 3 bedroom, two storey home, full basement, lovely fully landscaped garden, greenhouse and separate garage. Priced at $51,900. To view phone 386-0252.

$39,900 — COUNTRY COTTAGE, 2 bedrooms, large utility room, separate garage. Fruit trees. 121 Conard Street. 477-9183 or 385-8367.

250 HOUSES FOR SALE

GARDNER REALTY Ltd
895 Fort St. 385-7721
(24 HR. SERVICE)

NORTH OAK BAY

Immaculate 3 or 4 bedroom executive home situated on a 72'x152' lot professionally landscaped for a delightful setting and privacy. Quality custom built for present owner, featuring 2 fireplaces (one with heatalator and marble hearth). 2 bathrooms plus super shower room, a single and double garage. Solid oak floors throughout and many other extras. This home is a pleasure to show. Realistically priced at $109,000.
385-7721 BILL WEISS 598-8443

OPEN HOUSE
THURS., FRI., SAT.
2:00 - 4:00
1945 KINGS RD.

3 BR no-step stucco home. Ideal for the young family or retired who don't want to worry about stairs. LR has FP, also in line DR. Utility room wired for washer and dryer. Excellent area for schools. Electric heat, W-W over oak. Large garage (12x36) with workshop.
385-7721 BRIAN COUTTS 598-2405

FAIRFIELD
BEAMED CEILINGS
4 BEDROOMS

Parquet hardwood floors are featured in this clean home with part basement. $48,500. New listing.
385-7721 BILL WEISS 598-8443
385-7721 CLIFF SALMOND 477-3626

BROADMEAD RANCHER

Another new listing with fantastic quality throughout for the discriminating buyer desiring the Broadmead Estates! Home was custom built for present owner and has 2 large bedrooms plus den, 2 complete baths, double windows throughout, electric garage door and underground sprinklers. $119,500. MLS
385-7721 DALE BRIGGS 592-3978

BUILDING LOT

Large, panhandle lot with waterviews in Gordon Head. Approx. 19,000 sq. ft., $39,500.
385-7721 DALE BRIGGS 592-3978

OAK BAY EXCLUSIVE

Make your appointment today to view this beautiful 4 BDRM home located just south of the Uplands. Main floor features LR with FR, separate DR, large kitchen with adjoining laundry, 4-pce. bath and 2 bedrooms. Upstairs has two more bedrooms and 2-pce. bath. Full basement has rec. room with FP, room for another bedroom and another 2-pce. bath. Large private yard has separate double carport off back lane. $89,500.
385-7221 DALE BRIGGS 592-3978

UPLANDS RANCHER

What a delightful no-step home to have available on the market! Freshly painted and ready for immediate occupancy. Features entertainment-sized living room with FP, dining room with access to private back patio, large kitchen with E.A., adjoining laundry room with 2-pc. bath, den with FP, 2 large bedrooms, and 4-pc. bath. $132,000. MLS
385-7721 DALE BRIGGS 592-3978

SUPER SEAVIEWS
OFFERS INVITED

Your own private courtyard, separate double garage, 100'x170' lot, with a beautiful 3-bedroom spanish design home with 2 fireplaces, 2 bathrooms, rec. room, and lots of balcony. MLS No. 33058 offers invited on $119,000.
385-7721 CLIFF SALMOND 477-3626

ROCKLAND SUPER - BUY

I have just listed a really fine, family home just south of Rockland Ave. Look at its many features: Large LR in-line DR with FP, large sunny kitchen with eating area and laundry, 3 large bedrooms and 4-pce. bath, downstairs with family room, 2-pce. bath, another bedroom (potentially two), beautiful yard, well treed, with Olympic mountain views. Priced to sell immediately at $89,000. MLS.
385-7721 DALE BRIGGS 592-3978

SOUTH OAK BAY

Do you have a large family desiring a choice location close to good facilities? Then this is the home for you. Contains 4 bedrooms, 2½ bathrooms, plus family room with FP and large rec. room. Only 2½ yrs. old with all landscaping completed. $98,500. MLS.
385-7721 DALE BRIGGS 592-3978

HENDERSON REALTY LTD.
385-9741 (anytime)

REDUCED TO SELL

Spacious, family home in high Fort area — older home completely renovated — living room, separate dining room, den, small bdrm., laundry, 4-pce. bath all on main — four bdrms up plus 3-pce. bath. Area zoned R-3. Handy to bus, schools, shopping — reduced to $72,900 — for further information call anytime, 385-9741, or
BOB GIBSON 658-5153

LAMBRICK PARK, $68,900

Three-year-old sparkling clean 1300 sq. ft. home. Features 15'x16' living room with fireplace and special wall. Dining room 10'x10'. Good kitchen, 3-bd. (master ensuite) and a 4-pc. bath. Down has office space plus partly finished rec. room. Convenient location.
BILL McCARTER 592-3970

SEAVIEWS— NEPTUNE

Contemporary modern design with sweeping seaviews from master bdrm. (4-pc. ensuite), living room and dining room. Two additional bdrms., family room, 4-pc. bath and laundry down. This cedar siding and a shake roof home is on a gently sloping ½-acre lot. Asking $125,000.
BILL McCARTER 592-3970
BOB GIBSON 658-5153

OPEN HOUSE NEAR SIDNEY

SAT. 1:30-4:00
2294 GAIL PL.
New listing! Attractive tudor style home, situated on quiet cul-de-sac, only short walk from beach. Livingroom with fireplace, separate dining room, den with fireplace. Large bright kitchen with eating area and adjoining sundeck. 3 bedrooms. 2 3-pce. bathrooms, additional workshop and storage room in the full basement. This is a well-maintained property, located in an excellent area. Be sure to see it at
$71,500
Eric Graham
656-5511 656-4489
SPARLING REAL ESTATE LTD.

NEW, THREE-BEDROOM HOME close to schools and shopping centre. Brentwood area. Asking $51,500. 652-5615.

250 HOUSES FOR SALE

Canada Trust

OPEN SAT. & SUN.

FOLLOW THE SIGNS FROM JUNCTION OF McKENZIE TO CEDAR HILL X RD. TO HOPKINS PL.
Last few homes now being completed. A unique area for the comfort and security of your family — Yet close to all amenities. Do come and Look.
Ralph Levy
721-3346
Canada Trust
595-5131

OPEN SUN. ONLY

Brand New — 3-level split, 2 F.P., both Floor-Ceiling. Family Room off kitchen for young families. 10,000 sq. ft. lot.
DRIVE TO CORNER OF KENMORE & THORNHILL
YOU'LL BE GLAD YOU DID
Ralph Levy
721-3346
Canada Trust
595-5131

1400 SQ. FT.

Not yet one year old — watch the kids walk to school — and run home for lunch. Ground-entry home. Has everything and must be seen — not described. $83,900. Vendor anxious.
Ralph Levy
721-3346
Canada Trust
595-5131

NEW ON MARKET

On a quiet cul-de-sac ideal for young families, and close to bus — schools, golf course, etc. This home makes for easy living for you — and vendor has bought — so make your offer on $69,900.
Ralph Levy
721-3346
Canada Trust
595-5131

HOME PLUS REVENUE

Town and Country. Basement suite has been let for $150 per month — Beautiful condition — Only $59,900 with poss.-easy financing.
Ralph Levy
721-3346
Canada Trust
595-5131

BROADMEAD WOOD & GLASS

You could not replace this
4 BEDROOM
home for near the asking price. It has everything your family needs. Family room
PLUS REC. ROOM
beautiful garden, 3 baths, lots of storage. Vendor is reluctantly moving east. Phone for appt. to view and make your offer on $129,900.
Ralph Levy
721-3346
Canada Trust
595-5131

$54,900
Lots For Your Money

3-Br., Lr. with fireplace and sweet little sun alcove for plants, exceptionally maintained. Large Lr. and Dr. Rec. room is big enough —do you have a pool table?

THE LOT

41x209, fully fenced, plum, pear and apple trees and I hope you like fresh veg., there's lots planted. Phone me to view. Its by appointment only. You'll not be sorry.
Ralph Levy
721-3346
Canada Trust
595-5131

Island Homes Ltd.
2504 DOUGLAS
386-7545

FAIRFIELD OAK BAY

JUST LISTED, 3-B.R. home in immaculate condition inside and out. Gleaming hardwood floors throughout. L-shaped L. and D. room, eating area in kitchen. Rumpus room, 2-pce. bath, laundry area and garage in high basement. Neat fenced yard. Vacant. Only $69,900. Call Ron Crow, 592-4989.

Customize Your New Home on Buckingham Place

OFF ARBORDALE
UPPER SHELBOURNE
You will have a side choice of finishing if you buy now. Less as they progress to completion. Choose electric fixtures; colors of paint, flooring, and range hood; arborite pattern for counter tops. Concerned about energy costs? All are equipped with thermal windows and patio doors. All have extra insulation in walls and ceiling. These are three-bedroom, 1½ bathroom, with extra plumbing down, 2nd fireplace of flue for FRANKLIN STOVE, and room for further development. Prices from $65,900 to $69,300.
OPEN HOUSE WED., SAT., SUN. 1:30 to 4
Your hosts, John Barton, 479-3572 and J. C. Baxter, 477-7532

3 SUPER ACRES

excellent for hobby farm use or horses and it's fully developed to povide you with the features to step right into the country life style. House, barn, workshop, wells, pasture, hayfield, veg. gardens. Fuit trees, milkroom, hayloft, chicken run, pig house and enclosure, electric fence. These are just a few ofmany features of this $109,000 listing. Call Tom Evans 652-2620.

OPEN HOUSE

SAT. 1-4
2952 Scott St.
Immaculate 3 or 4-BR home in a very good quiet area. Close to Sears, bus and schools. Laundry on the main floor. Low taxes and heating cost. Reduced to $46,900. Owners leaving city. Ron Crow 592-4989.

250 HOUSES FOR SALE

THE "HISTORY MAKERS"
WHITTOME'S

OPEN HOUSE
Fri. Sat. Sun. 2-4
4028 QUADRA ST.

Now you can buy a compact, two-bdrm home sitting on a picturesque, large lot with a fabulous view of the countryside. If not sold by July 25th, it will be rented. Full price $54,000. Phone C. L. (Buzz) Fraser now and be the first to see it. 386-8441 or 595-2572.

2612 VICTOR ST.

OPEN FRI. 6:30-9:00 P.M.
Good location, good looks, good size, good price only $57,500. 3 BRs and 2 semi finished. Living-Dining rm., new W-W, rock FP, 2 baths, rec. rm., greenhse. MLS. Ruth Lukaitis, 386-8441.

OPEN SAT. 2 - 4
1898 PROSSER RD.

SAANICHTON
2-yr.-old strata duplex, living rm. with FP, dining rm., galley kit. with plenty of cabinets. Attached carport and storage rm. Easy-care lot. Asking $51,500. For more information please call:
386-8441 Ted Wilkinson 652-2739
386-8441 Oliver Douglas 598-3926

OPEN SAT. 2-4
4580 VIEWMONT

Plenty of space, inside and out. Well maintained 1400 sq. ft. home on .836 acre in Royal Oak. 18x15 LR with FP, 14x9 DR with beam ceilings, W-W, 3 BRs, 4-pce. vanity bath, homey and bright eat-in kitchen with blt-in oven. Rec rm., bath, and BR down. Large sundeck, lots of storage. Only $76,500.
386-8441 Ruth Lukaitis 477-5306

HILLSIDE AREA

2-bdrm, stucco bungalow situated on large, easy-care lot close to Simpsons-Sears. Asking $43,500. For more information and to view please call:
386-8441 T. Wilkinson 652-2739
386-8441 Oliver Douglas 598-3926

University Area
View & Seclusion
4 BEDROOMS

A two-storey home ith 4 bdrms and 2 full baths upstairs. Main floor has large kitchen, separate DR, powder Rm. and LR. Full bsmt. with rec. rm. Minimum gardening, double garage, and sundeck. Call today for private viewing. $89,500.
386-8441 Ted Radway 477-6176

LANSDOWNE

3-bdrm. ranch-style home. LR with FP., DR., kitchen with new Crestwood cabinets, redecorated throughout. Full bsmt. Close to St. Michaels School and all amenities. Drive by 3171 Carman St. Priced to sell at $59,900. For more information and to view please call:
386-8441 E. Wilkinson 652-2739
386-8441 Oliver Douglas 598-3926

BURNSIDE - GORGE

Ideal starter or retirement home, 2 bdrms on main and room up for one or two more. Attached garage. Lovely easy care lot. Price now reduced to $39,900 for quick sale. For viewing and more information please call
386-8441 T. Wilkinson 652-2739
386-8441 Oliver Douglas 598-3926

Central Saanich

Views of Haro Strait, Mt. Baker and San Juan Islands from this 3-BR. ranch-style home situated on large, corner lot. LR with FP., family rm. also has FP., DR. with sliding door to sundeck. Attached workshop and garage. Many apple trees, secluded, landscaped back yard, fully fenced. Possible future subdivision. Must be seen inside to be appreciated. Asking $75,000. For more information please call:
386-8441 Oliver Douglas 598-3926
386-8441 T. Wilkinson 652-2739

OPEN HOUSE
SATURDAY, 10-5
SUNDAY, 1-4
BROADMEAD

972 Kentwood Terr.
No basement. Electrically heated. Extra large bedrooms. Superbly designed, custom built. Asking $120,000. 658-8739.

JAMES BAY CHARACTER

If you are looking for a vintage 3 bedroom home ½ block from the ocean for under $50,000. CALL ME NOW! PETER VINCENT 383-5578 or CASTLE PROPERTIES 386-6164.

OPEN HOUSE
SAT. 1:30-4:30
COLWOOD LAKE
2417 Marlene Dr.
ASKING $61,500

Owner transferred, must sell this desirable split level. Priced below market value. 3 bedrooms, 3 bathrooms, LR with fireplace, DR with glass doors to sundeck, kitchen with eating area. Rec. room with built-in bar and bookshelves. Carpeted throughout. 652-2188.

OPEN HOUSE

2613 FLORENCE LAKE RD.
SAT. 1:30-4:00 P.M.
Over half-acre of natural beauty with a westrely view over Florence Lake. 3 BDRM., large bright living rm. with FP, separate sundeck. Priced to sell at $54,300. FOR PRIOR VIEWING. Please call
477-1841 G. L. LLOYD 479-4105
BLOCK BROS. REALTY LTD.

For Sale By Owner

OAK BAY
Executive 4 bedroom home on an approximately one-third acre lot, large L-shaped living-dining room, warm family room, games room, den and laundry area, two fireplaces, wall-to-wall carpets, 3 full bathrooms, close to schools, golf course and University, $139,000. 592-7448.

COLWOOD BY OWNER

Appraised at $65,500. See and make offer on "Grand Canyon" scenery, mountain air, low taxes, peaceful treed lot. Upstairs — large LR, DR, large balcony, 3 bedrooms, bath and ensuite; ground level fully finished, large carpeted rumpus room, 3 piece bath and sauna, built-in double garage. For appointment phone 477-7732, 478-8454.

MODERN NEW DESIGN

BY BUILDER
SELWYN ESTATES,
2551 JEANINE
Cedar siding, shake roof with a skylight. Spacious 1,430 sq. ft. featuring 3 bedrooms. 3 baths, vaulted ceilings, heatilator brick fireplace, double glass windows, 5 year builder warranty. $64,500. 478-9627.

ESQUIMALT—$58,500

Unique 3 BR, 2 baths, 8 years old home. Luxurious WW, many features found only in more expensive homes. Must be seen to appreciate. 383-3167.

$52,000

By owner, Burnside, 2 bedroom, full basement, fireplace, separate garage, fenced yard, plumbing and wiring updated, plus one bedroom cottage. 478-8957, 478-7990.

4119 GORDON HEAD ROAD

Beautifully landscaped cedar home, large living room, wrap-around brick fireplace, spacious dining room, large deck, Citation kitchen, dishwasher, two 4-piece bathrooms, 2 bedrooms plus 2 semi-finished bedrooms and rec. room with fireplace, large utility area down. $79,500. 477-1002.

METCHOSIN, $97,500, 2,000 SQ. ft., one acre lot, many extras. 478-4469.

250 HOUSES FOR SALE

Capital City REALTY LTD.
830-D Pembroke St. 388-7557

OPEN DAILY 2-4 P.M.
280 DOUGLAS ST.
Luxury Suite directly opposite Beacon Hill Park. Owner transferred — must sell. $58,900 includes six appliances. 388-7557 A. Alphonse 382-3625

BUY AT COST
That's right — owner selling at cost for quick sale. Lovely 3-bedroom home in the Gorge. Now vacant. Check the value yourself. $52,900. 388-7557 A. Alphonse 382-3625

HUGE 89'x121' LOT
Nestled among toweringevergreens you will find a charming updated character. Priced in the $40's makes this a real pleaser. 388-7557 A. Alphonse 382-3625

SUMMER BARGAIN
In magic of summer down lovely tree-lined street. 3-BR early Victoria home shows beautiful potential for the improvement "specialist". Features include updated plumbing and wiring, very modern bathroom, huge kitchen, brightness in every room, fireplace and basement. Good financing possible to qualified purchaser. Only $44,300. Bob Barker 478-7101, 388-7557.

UNHEARD OF
NO SIREE
With vacant possession, 1,175 sq. ft. 3-bedroom full basement home with another room down. Large lot just looking for a gardener to take care of it, only 23 years young. Hardwood floors throughout. French leaded door to dining area and loads of kitchen cupboard space. See this for sure to-day and move right in next week. Call Len Ledoux, 388-7557.

2-FAMILY HOME
NO-THRU STREET
Such asafe location, with a beautiful park at your back door, in High Quadra. Main level has 2 large bedrooms, large living and dining rooms. W-W carpets over hardwood. Ground level with separate entrance has large living room, 2 large bedrooms all done in gleaming hardwood. Also dining and kitchen in line plus full bathroom. Rockery type garden. 2 carports. A terrific buy at $64,500. Frank Wills 388-7557.

GORGE AREA
Bargain "days" are here again, 3 bedroom bungalow, big living room with brick fireplace, dining room, kitchen has tons of cupboards, full basement has drive-in garage an a 12x12 family or 4th bedrm. Now reduced to just $52,900. 388-7557 ART EVANS 386-0276

2 BEDROOM CUTEY
Older excellent starter on big lot with fruit trees, full basement with drive-in garage. Kitchen up-dated with lots of cupboards. Good wall-to-all carpeting, with master bedroom exception which has area rug. Now reduced to just $39,900. MLS 30506. 388-7557 ART EVANS 386-0276

IMMEDIATE OCCUPANCY
NEAR GORGE
WATERWAY
$3,000 DOWN
This attractive 3 or 4 bedroom stucco house must be seen to appreciate the value. House is vacant. L-shaped living and dining room, H-W floors throughout. Drive-in garage, 55'x122' level lot. Extra room in basement. A handyman could really enhance the value. Good value for NHA style house with fireplace $52,900. Oh, yes, it is exceptionally bright. 388-7557 FRANK WILLS

SINCE 1887
Pemberton, Holmes Ltd.
1000 Gov't. St. 384-8124

OPEN HOUSE
SAT.:1 - 3:30
Immaculate family home on 1.6 acres. Just the place to raise a family and see them romp with horses and dogs. The Medallion home has in-line DR-LR with raised hearth white brick f.p., large kitchen with adjacent eating area, modern 4-pce bath, 3 br's up, basement professionally finished with 3-pce bath, 3 br's, rec rm., etc. Double carport, sundeck, well landscaped lot has underground automatic sprinklers. Lot runs way back to tree line at rear. Come see it! You'll love it! MLS 30683.
Place: 4304 LAYRITZ AVENUE
Price: JUST REDUCED TO $94,500.
DEL WILLIAMS 385-9855.

HEART
OF THE CITY
WALK TO TOWN
Unbelievable European craftsmanship awaits your inspection of this fashionably remodelled older home. Stylish use of glass and large lovely windows add a feeling of space to the quality decor in a home with 3 f.p.'s, 3 baths, sauna with shower and many other outstanding features including a sundeck that overlooks a parklike back garden. PLUS a separate entrance, 2-br. suite rented at $350 per month. Asking $79,900. 384-8124 LEILA RYAN 479-1195

W
WESTMONT REALTY (1977) LTD. 388-4434

OPEN HOUSE
SAT.-SUN. 2-4:30
1425 BAY STREET
MUST BE SOLD
Paint and elbow grease required on this new ML listing. The basics such as plumbing, wiring and heating seem O.L. Lots of potential on this 2-storey home. Come see and make an offer. Asking $45,900. 388-4434 BILL SIDHU 477-5382

OPEN HOUSE
SAT. 1:30-4:30
GORDON HEAD
1680 SAN JUAN AVE.
Brand new 3-bedroom bungalow-style home with large kitchen, sep. dining room, large living room with rock fireplace, partially finished basement including rec room, bedroom and full bathroom. Off Majestic Drive. $76,900. 388-4434 JACK KINNIS 384-8920

6¼%
Mortgage can be assumed on the purchase of this modern contemporary home. Spacious living and dining rm. Cabinet kitchen with bar. Three good size bed rms, 4-pc bath. Open stair to full basement. Large rec. room and workshop area. Plumbing roughed in. Two-car port, sundeck over. Pleasant, easily maintained garden situated handy to U. Vic. bus and stores. Assume the mortgage, save $400 per year in interest. Vacant, must sell. Asking $63,500. 479-7161 MR. DREW 592-0927 NATIONAL TRUST

WANTING A GOOD INVESTMENT? HOME REDUCED TO $43,000 Gorge Waterway views, 2 bedrooms up, 1 in basement, electric heat, reliable tenants at present, call 386-2654.

NEW A.H.O.P. SINGLE FAMILY homes on large lots, $1200 down, in beautiful Sooke-Broomehill subdivision, asking only $45,000. Information, 478-1144.

BOORMAN'S
612 Fort St. 386-7521.
2045 Cadboro Bay Rd. 595-1535
BICO
BOORMAN INVESTMENT CO. LTD.

OPEN HOUSE
238 SIMS AVE.
Friday 6 - 8 p.m.
Well maintained quality home with large 2-brdm in-law suite in high bright basement. Ideal for the growing family and in-laws. 3-bdrms on the main floor, L.R. with fireplace, dining room, bright kitchen with dining nook. In-law suite has large kitchen, huge family room, and 2 bdrms. Fenced easy care lot, patio and separate garage. $68,500 MLS 34116. 595-1535 OLGA ZACHARY 592-2265

OPEN SAT.
1:30 to 4:30
UPLANDS
$129,000
3395 CADBORO BAY RD.
A long low ranch style home with over 2000 sq. ft. of quality on the main floor plus a fully developed basement. The main floor consists of a 15'x24'6" living room with feature fireplace, separate dining room, large entrance hall, kitchen with eating area and sundeck off, and three bedrooms (master ensuite) in addition to the extra bedroom, bathroom and rumpus downstairs there is a double attached garage. A pleasure to view. IAN BOORMAN — 595-1535 or Res. 592-3335

Oak Bay
Open House
Fri. & Sat. 2 - 4
1027 Roslyn Rd.
$62,900
Bright and cheery stucco bungalow in the delightful Windsor Rd. area. 18 ft. LR with FP, big DA and Kitchen, 10-ft. Sunroom and 2 good size BRs. Over 1,100 sq. ft. plus full bsmt with third BR and RR. Early possession. (MLS). 386-7521 JOHN PLATT 383-2700

Good Value
1. SXS DUPLEX
Oak Bay Border 2-Bdrm. Large Kitchens. Level 100x118 lot with fruit trees, excellent location, estate sale $68,500. MLS 34227.

2 OAK BAY TUDOR
Home with 2 bdrm on main floor and 3-bdrm in-law suite with outside entrance. Quiet area in neighbourhood of lovely kept homes. Owner moved out $64,500. MLS 34228

3. SPARKLING CLEAN 2-bdrm no basement home set in 50'x159' beautifully landscaped garden, walking distance to Simpson-Sears. Owners leaving town, must sell. $54,000. MLS 3378. 595-1535 OLGA ZACHARY 592-2265

New Listing
Oak Bay University
Under $100,000
A contemporary executive home ideal for entertaining. Large foyer opens onto vaulted living room and separate dining room, with tongue and groove cedar ceiling. Open stairs lead to 38 ft. panelled rec. room to accommodate a small convention. There are three bedrooms and two 4 pce. baths. A delightful kitchen with built in appliances and attached breakfast room plus a large laundry room with room for your deep freeze. Easy care property is just under one-third acre with 21 oak trees. This is an immaculate 2400 sq. ft. home with quality features throughout. Hurry on this one. MLS 34296. Contact: 386-7521 J. P. DUECK 721-3878 595-1535 GAIL WEINBERG 477-4467

Colwood
Ranch-style. About ¾-acre land. 3-bedroom home. Large living room and fireplace. Park-like property. Treed. $69,900 MLS 33206.

$39,900
Good Home
Large Lot
Close-in. Trade boat as part payment. 2 bedrooms or 3. Holding property. Or live-in. Or rent. MLS 33116. CALL: JOHN HOLMS at 386-7521.

DRIVE BY 1878 MT. NEWTON X RD. NEARLY NEW, LOVELY VIEW! WAS $63,900. NOW $56,900! NUFF SAID. 386-7521 PHIL SIMPSON 595-1863

REALSPAN PROPERTIES LTD.
846 BROUGHTON 388-6454

Prestige Location
Minutes to Town
Forest-Like Setting
$108,000
Drive by 4622 Amblewood Dr. in beautiful Broadmead and have a look at this 3 bdrm custom built home set on a secluded and peaceful knoll above the street. Professionally landscaped rear grounds provide privacy and serenity. Very attractive floor plan and sensibly priced. For private viewing call: DOUG MENZIES 388-6454 479-6256

B.C. LAND AND INSURANCE AGENCY LTD.

SEAVIEWS
$72,000
Owner is transferred and must sell this 3 or 4-bdrm., full-basement home. Fireplace in living room and family room. Separate dining room. Spacious kitchen. On a quiet, no-thru street only 2 blocks to beach. Beautiful condition inside. MLS.

STARTER
LOW DOWNPAYMENT
2-bdrm, side-by-side, no-basement duplex. Needs painting inside. Easy financing to qualified purchaser. Only $47,000. Don't miss this chance to get started. 478-5588 Shirley Wilde 478-2459

OPEN HOUSE
BY BUILDER
608 Sandra Pl.
SELWYN HEIGHTS SUBDIVISON
Sat and Sun 1-4 p.m.
If you like cedar this house is for you. All cedar siding, shake roof, nearly 2300 sq. ft. superbly finished home with full basement and top floor of over 700 sq. ft. for future development. Thermopane windows, electric heat, choice of cabinets and flooring. $72,900. For further details phone Ensign Construction Ltd., 479-0917 or 642-3572.

"2537 Cedar Hill Rd."
OPEN HOUSE
SATURDAY—2 P.M. to 4 P.M. $61,900—Haultain—2P.M. to 4 P.M. home with one-bedroom suite in high basement, close-in, spotless condition (MLS). Call Herb Hodgson 382-3835 or LEN THOMAS Sr. 478-6058. DOUGLAS HAWKES LTD. 384-7128.

BY OWNER
$42,500
1,250 sq. ft. 3 bdrm. fireplace, oak floors, modern wiring and plumbing, updated kitchen and bathroom, fenced garden, near park and boat launch, 383-7532.

⅓ ACRE
In beautiful Gorge area, 2 bedroom home, carport, garage, part basement, numerous fruit trees, grapes, etc. Good value at $44,500. Phone 388-6356 for appointment. No agents please.

JACK MEARS OAK BAY REALTY LTD.
2194 OAK BAY 598-3321
"Where Trust is the Basis of all Business"

OPEN HOUSE
THURSDAY
1:30-4:00 and 6:30-8:30
1780 ARMSTRONG ST.
Just $49,900 for this two bedroom, full basement home in Oak Bay with four appliances included in the price. All amenities updated, good furnace and roof, large lot. We leave the interior up to you! MARJ NAPPER or MARKIE MUNN — 598-3321.

ESQUIMALT
VERY URGENT SALE!
Show me an offer on these two homes that must be sold. Living room, dining room, kitchen, bath and three bedrooms. Partial basement. Asking $56,000. Any offer will receive full consideration. MLS 33805. Call BILL MOHR at 598-3321 or 598-6716.

JAMES BAY
3 bedrooms, living room with fireplace. Laundry off kitchen. All rooms large size. Asking $38,000. Please call RALPH NEWTON-WHITE or PHYLLIS COUTTS at 598-3321.

OFF GLANFORD
Close to schools and new Post Office. Three bedrooms, living, dining and a full basement. Large lot. Asking $59,900. Please call PHYLLIS COUTTS at 598-3321.

UNIVERSITY AREA
$64,000. 3 bedroom home plus in-law suite on quiet residential street. Special features include large workshop and its location which is within safe walking distance to Campus View, Arbutus and Mt. Doug schools, plus the University. For appointment call JO ANN HOPPE at 598-3321.
Member
Relocation Services Canada

T/C TOWN AND COUNTRY REALTY
3579 DOUGLAS 382-7276

OPEN HOUSE
3861 QUADRA ST.
TO-DAY
1:30 - 3:30 P.M.
Drop by and see this spotless two-bedroom, full-basement home. Full price $56,900 and owners will carry your second mortgage or MAKE YOUR OWN OFFER. Call A. Klenman. 592-9771 or 382-7276.

3 LEVEL SPLIT
$67,500
Located in prime Gordon Head area. A 7 year old 3 bedroom home. Living room with fireplace; dining room with sliding glass door to sundeck, bright kitchen with eating area, 1½ baths, TV room or 4th bedroom in half basement; easy care level lot with many trees and shrubs and ample room to park motorhome or boat; back yard fully fenced. Phone Jim Webber 382-7276 or 658-5977 (res.)

DFH
D. F. Hanley & Associates Ltd.
1557 McKenzie 477-7284

1160 Reynolds Rd.
Bigger and better than new at a price far below replacement. Gleaming hardwood floors in spacious living and dining areas, 3 bedrooms. 2 full baths, plus 3-pce roughed-in basement. Hotwater heat, new carpeting, heatilator fireplace, dream kitchen with miles of new cabinets and family room adjoining. Large undeveloped daylight basement. Asking $64,900. BILL WESTCOTT 477-7284 (24 hrs.) 477-5402 (res.)

OPEN HOUSE
Sat.-Sun. 2-5 p.m.
Prime
Oak Bay
376 BEACH DR.
Unobstructed Seaview
3-BR ensuite, full-high basement. Hot water heating. Asking $94,800. Ph. 386-8009

WORK HARD?
Let your hair down in this secluded 12 year old rancher. This 2 bedroom home features living room with a magnificent cathedral ceiling and floor to ceiling FP. 2 bdrms., a full undeveloped basement, and a fully treed yard to ensure privacy. Call me for an exclusive viewing. PETER VINCENT, 383-5578. CASTLE PROPERTIES, 386-6164.

GORDON HEAD
$67,900
New home — quality retirement in one level, very large master bedroom-den. Redwood main bathroom. Guest bedroom. Bright spacious kitchen with mahogany cupboards and oak floor. Acoustic ceiling, feature walls. Thermal windows, extra insulation, electric heat. Bright living-dining with fireplace. Wheelchair wide walls. 3905 Sandell Place off Edgelow. Open House, Fri. Sat. Sun. 1-5.

Estate Sale
206 Crease
Make an investment in this solid 2 bdrm. bungalow. In good neighbourhood, close to town, for only $39,900. Call to view. WAYNE WIWCHARUCK 652-3642 CANADA TRUST OB 595-5131

2-BEDROOM FULL BASEMENT home, large treed lot, (91x194). Heatilator fireplace, rec room, separate double garage with 220 wiring and grease pit, wide paved driveway. By owner, $49,900 firm. 3106 Glen Lake Rd. 478-0071.

REAL STEAL
4-5 bedroom house, all refurbished, huge lot, swimming pool, sauna, horseshoe pitch, golf driving range, fruit trees, all landscaped, $50,000 assumable mortgage. Don't let the outside fool you! 588 Heatherly, Colwood. 478-8258.

OAK BAY—LANSDOWNE
2171 Allenby — By appointment Spacious 3-bedroom home, 2 baths, family room off knotty pine kitchen. Full high basement, with large finished room. 592-9860. Owner.

SLASHED $9000
Strata title duplex, in Sooke. 478-8258.

NICE 3-BEDROOM HOUSE WITH garage, fireplaces, fish ponds, greenhouse, waterfall, $52,000. 479-0647.

NEW SINGLE FAMILY 3-BEDroom home. $45,000. Low interest. 652-1777.

$49,900 BY OWNER
4-bedrooms on large, corner lot in Sooke. 642-4451.

PRIVATE SALE. FOUR BEDrooms plus workshop on Gorge Rd. $58,900. 383-9416.

SEASPRAY PROPERTIES LTD./REALTOR
1911 QUADRA 386-3124
1175 NEWPORT 593-3151

OPEN HOUSE
835 Pallisades
WED.-THURS.-FRI.
3 - 6 P.M.
3-bedroom and in-law.
ONLY $65,900
ML32454
386-3124 DOUG POSKITT 477-0645

BLENKINSOP BEAUTY!
Won't last long at ONLY $52,900. Very clean two-bdrm. home on large city lot with loads of trees on well-developed yard — basement. 386-3124 KEN POSKITT 477-0371

"BEACH DRIVE"
A couple or single person who would like to live on Beach Drive that loves gardening. The home is older but not funky. It has a huge master bedroom and a small bedroom or den, galley kitchen with an informal eating area at the rear. New electric heat (wiring and plumbing). Nice hardwood floors in living room with beams and fireplace. For viewing call: SUE WARKE 595-0927 CONNIE WEYLER 592-1961 or 386-3124

ACRES OF CLAMS
Patricia Bay features two homes. One is brand new (½ block from the water) with view off huge sundeck. Appointed in Cedar exterior (no maintenance). Good well and landscaping, 2 bdrms up and 3rd down. Nice inline kit. and dining room. 2 fireplaces (one roughed in), electric heat. $59,900. EASY TERMS.
2ND HOME is older and needs upgrading, 2 bedrms, cozy kit and sundeck overlooking the bay (right on West Saanich Rd.) Good, private lot. $64,900. SUE WARKE 595-0927 CONNIE WEYLER 592-1961 or 386-3124

"STOP EXISTING"
"START LIVING"
Secluded country home on .77 of an acre with "SEA VIEW", 3 very large bedrms, formal dining and living room, giant kitchen, 21 years young. Located at 2160 Amity. Owner transferred and MUST SELL! 1,680 sq. ft. — LOTS OF EXTRAS. ML33852. Call: SUE WARKE 595-0927 CONNIE WEYLER 592-1961 or 386-3124

PRIME STARTER
family home or investment, 4 bedrms., 1½ bathrms, fam kitchen, closed in porch, sep. garage, new wiring, plumbing, hot water tank and furnace. Good sound foundation but needs paint. ONLY $39,900 SUE WARKE 595-0927 CONNIE WEYLER 592-1961 or 386-3124

Kasapi Homes
538 Duplin Rd.
386-6191 (24 hrs.)
UNIVERSITY
Teakwood Pl. off Fleet and McKenzie Ave.
Orion Pl. off Dawnview Dr. and Edgelow Rd.

$1900 D.P.
Moves you into one of our new homes. 1280 to 1600 sq. ft. of finished area, various floor styles to choose from. Close to UVic, all schools, trans. and recreational facilities.

$900 D.P.
plus $285.00 per month (GAP FINANCING) could move you into this 8 yr. old Strata Title Duplex. Priced for quick sell at $41,900 with terms more reasonable than paying rent. Split entry with 2 BR up and 2 BR down. Located in Esquimalt Area.

CUSTOM BLDG.
Lots $22,900 and up, let us custom build your dream home on our lots or a lot that you choose. Do some of the work yourself and save money. 2 BR homes start at $53,900.

TRADES
Try your trade, trade us your present house or what have you?

FINANCING
We offer a new type of mortgage which could make it possible for you to buy new. Please feel free to call us anytime for information or appointment to view our homes, ask for Mrs. Pat Saulnier.

Castle Properties Ltd.

GORDON HEAD
$76,900
This home has 3 big bdrms. on the main with complete in-law suite down. Large L.R.s with F.P. and foyer entrance. A very spacious family home with approx 1,350 sq. ft. on the main. To view this new exclusive call SHANE BEFURT, 386-6164 or 385-3664.

HANDY MAN
OFFERS
If you can swing a paint brush you'll want to make an offer on my 1600 sq. ft. home that has 4 bdrs, den, workshop, and 2 baths. Priced in the 40's and absolutley must sell. MAKE AN OFFER TODAY. Call "MIKE SWEENEY IS SERVICE" 595-8780 or 386-6164.

BY BUILDER
EXCLUSIVE CURTIES POINT
OPEN SAT. AND SUN. 2-4:30
NEAR SWARTZ BAY
New house, by builder, view of Mt. Baker and ocean from completely finished 2,700 sq. ft. built home on .55 acres. 3 bedrooms, large master with shower ensuite. Large living room and separate dining room rec room, den and laundry room. Built-in vacuum, thermo windows, double carport, with sundeck. City water, concrete driveway. Beautiful treed lot. but not too dark. Priced below builder's cost at $86,500. Turn right off Pat Bay Highway at West Port Marina, near Swartz Bay onto Tryon Rd. and follow Tryon to Fernie Wynd Rd. (10890). For further information please call D. Boss, 477-9930.

DEAR
XAVIERA
A short note to tell you about this extraordinary property we have found in the Highlands. Would you believe a 3 bedroom house on 1.13 acres at the ridiculous price of just $39,900, and the honest salesmen tell us it must be sold within the week, so they are even looking for offers. Looking forward to hearing from you.
Sincerely Yours
388-6275 Pager 654
British American Realty Ltd.

COLWOOD LAKE, BY OWNER — contemporary, 3 bedrooms plus. Prestige area. $65,000. No agents. 2242 Aldeane. 478-8488 or 478-5550.

A ROSE AMONGST WEEDS
$40,000
Neglected property, 1-min. to ocean. 5218 Cordova Bay. 658-8471.

BY OWNER. FAIRFIELD, 4 BEDrooms, beamed ceilings, large dining room, part basement, clean, $49,750. 477-3626 or 598-8443.

UNIVERSITY
3 bedrooms, 2 bathrooms, rec. room, only $59,900. 10% Financing, 477-0870.

$1,000 DOWN WILL BUY A 1-BEDroom home at 408 Raynor. Drive by and then call us. 477-7050. Full price $33,900.

VIEW ROYAL. TWO FOR THE price of one. ¾ acre. $115,000. 478-4469.

Montreal Trust

OPEN HOUSE
4936 CORDOVA BAY ROAD
TODAY
2:00 - 4:00
& 7:00 - 9:00
SAT. 2:00 - 4:00
Superb views of Sea, Islands, Mt. Baker. Make the move to Cordova Bay and enjoy the country atmosphere and fresh, clean air of this lovely area, yet only a few minutes to town. Your children will love the safe, sandy beach close by, and you will love this modern 3 or 4 bdrm home with approx. 1000 sq. ft. of livng area on 2 levels. Many deluxe features — 2½ bathrooms, 2 f-places, lovely kitchen with quality appliances. On 1-3 acre. $89,500 (MLS). Immediate possesion. MRS. GERRIE HUTTON 386-2121 386-3927

OPEN HOUSE
FRI. AFT.
3332 Wordsworth
Neat, cozy, compact, very clean, so just move right in. This is the answer. Much better than a condominium for privacy, freedom and convenience. Your own 2-bdrm home, walking distance to Sears and on a quiet street. Lots of garden space and a greenhouse. Try your down payment of $7,000 cash. Properly priced at $41,500 with large assumable mortgage. MLS. 33801. 386-2111 ROY KAISER 477-6813

OPEN HOUSE
FRI. AFT.
7616 Blackthorne
Calling country home seekers. Pleasantly located near Mt. Newton Cross Roads. This immaculate, nearly new, family home, is bright, cheery and tastefully decorated. Convenient to schools, near proposed new shopping centre. Ouly 15 minutes drive to Woodwards. Large 10¼% mortgage, easy to take over. So bring your desire to own this now. Very low 60's. MLS. 32748. 386-2111 E. W. PROKOSCH 477-2194 386-2111 ROY KAISER 477-6813

OPEN HOUSE
FRI. 6:00 - 9:00
SAT. 1:00 - 4:00
109 WILDWOOD
A Fairfield Home
Plus in-law suite on a superbly landscaped setting. Ideal retirement property. There is a large, 2-bdrm owner's suite with sep. living and dining room and a superb 1-bedroom suite offering fantastic seaviews and a large, comfortable living room. Both suites with FPs and the property is in truly exemplary condition. Must sell — Priced at $79,900. 386-2111 NEIL RAWNSLEY 595-1507 386-2111 GRAYDON HOOKER 598-2186

OPEN HOUSE
3775 Jennifer Plc.
Sat. 2:00 - 4:00
Off Cedar Hill Cross Road. Quality home with 2,200 sq. ft. finished on both floors. 3 bedrooms, 1½ baths, 2 fireplaces, den, large rec. room and many other features. For further info. contact: DARLENE PEDERSON 656-3924 656-1881

OPEN HOUSE
SAT. 1:30 - 4:00
3145 COOK ST.
Quality custom built West Coast family home. Interior-exterior of expensive cedar, vaulted ceilings. 3 good bdrms, 2 baths, spacious kitchen. Attractive open foyer, full basement. MLS. Now priced at $74,900. 386-2111 DON BECKNER 386-0588 386-2111 DEL BECKNER 477-4994

Ardmore Drive, N.
NORTH SAANICH
Vacant home on nearly 1 acre, 3 bdrms., 2 baths, brick heatilator fireplace. Secluded, treed, charming patio, southside. Walk on beach. Price reduced to $67,500. MLS. 656-3924 DAVID WOOD 652-2198

Architecturally
Designed Strata
Duplex - $69,900
—Quiet cul-de-sac
—Cedar siding
—Unique
—Spacious (over 1500 sq. ft.)
—Inner patio-courtyard
—balcony off mstr-bdrm.
—Patio area off L.R. and Kit.
—10 mins. to city centre
—A must see now! Call:
MRS. DOREEN JONGEJAN
386-2111 388-7402

POTENTIAL IN
THIS SOOKE
STRATA DUPLEX
Over 1300 sq. ft. finished. A house designed with the working couple in mind. Broom closet in the kitchen, linen closet in the bathroom, finished family room with fireplace PLUS R.I. down for easy further development. Call me for details now! MRS. DOREEN JONGEJAN 386-2111 388-7402

HIGH ROCK GEM
Transferred owners leaving lovely 3-bdrm older Esquimalt home. Leaded glass doors lead from entrance foyer to LR with fireplace. W-W, super kitchen with dishwasher, glass doors off LR to sundeck. High bsmt. with rec. room, bedroom, bathroom. Sep. garage. Large secluded lot backs onto Carin parkland. $59,500. 386-2111 ART PEAKER 477-3957

$39,900
FORGET RENTING
Why rent when you can own a 3-bedroom, 2-storey, full basement home? In good condition and close to Mayfair in an area of economic development. Future potential for the site. Make an offer and forget renting. NEIL RAWNSLEY 386-2111 595-1507

LANSDOWNE Properties Ltd

BRENTWOOD
CHARACTER
$52,900
A charming older home featuring a beamed ceiling and marbel hearth in the fully panelled living room, a bright and spacious kitchen, a really sunny deck and a nicely landscaped lot. 2 bedrooms a full basement, updated services and insulation make this an excellent buy. MLS. Call me now: JAY HINTON, 652-1364 or 592-2431

SIDNEY QUALITY
Close to marinas. This almost new home offers excellent accommodation, 3 bdrms, family room, attached garage, all of superior construction, an almost ½ acre. Plus a gazebo under construction and approved plans for a separate garage-workshop. Not bad for $85,000. Call now for an appointment to view. MLS. JAY HINTON 652-1364 or 592-2431.

BY OWNER, 2½ YEAR OLD quality built 3 bedroom home on 2 acres of treed seclusion in Metchosin. In area of quality homes. Over 2,500 sq. ft. finished. Separate 700 sq. ft. garage and workshop. Asking $89,900. 478-1864.

DFH 477-7291
D.F.H. Real Estate Ltd.
1859 McKENZIE AVE.

OPEN HOUSE
FRI. 6:30-9
885 PARKLANDS
This family home in the beautiful Parklands area of Esquimalt offers 3 bedrms. up, 1 down. L.R. with F.P., kitchen with nook. Large sundeck, mountain and sea glimpses. Large lot nicely treed and grassed, with fruit trees. LET'S TALK ABOUT YOUR OFFER ON THE REDUCED PRICE OF $64,500! MLS.
Patrick Supeene
477-7291 (Bus.) 478-6294 (Res.)

OPEN HOUSE
SAT. 1:30 - 4
3400 Metchosin Rd.
You must see this immaculate home to appreciate the value that can be yours for $57,900. 4 large bedrms., 3 up, 1 down. Master with en-suite. L.R. and DR. with F.P. Parlour wood and coal stove in rec. rm (energy saver) Large lot with fruit trees. Close to schools, stores, churches and beach. For prior viewing call:
Patrick Supeene
477-7291 (Bus.) 478-6294 (Res.)

OPEN HOUSE
9337
MARYLAND DR.
SAT. 1:30 - 4
Come and view this home. Pleasant sunken living rm. with fireplace, dining rm., extra large family kitchen, 3 bedrms., Master with en-suite. Then in the bsmt. a rec. rm. with built-in bar, bedrm., 3-pce. bathrm, and plenty of storage and workshop area. PRICE REDUCED TO $67,500 LORNE BARR 477-7291 (Bus.) 383-5484 (Res.)

OPEN HOUSE
2899 Glen Lake Rd.
Sat. 1:30 - 4:30 p.m.
Large lot, 3 bedrms., full bsmt, waiting to be developed, plumbed for bathrm.in bsmt. This is an attractive home. Come see for yourself. Priced below market value for quick sale. Asking $57,500. Open to offers. In attendance: HERM WILLIAMS 477-7291 Anytime

OPEN HOUSE
SUN. 1:30 - 4
585 O'Connell Plc.
(Off Glanford)
STEP UP to a truly spacious family home in one of Victoria's more POPULAR areas. 19.8x13.4 L.R. with feature fireplace; SEPARATE, formal D.R.; bright kitchen with built-in DISHWASHER and lge. eating area; 3 bedrms. with excellent closet space; full bsmt. with REC. RM. and LAUNDRY AREA. Situated on a great LOT (65x130) with convenient, paved, OFF-STREET parking plus carport. All the family will enjoy the well-established, NO-THROUGH street — near bus service, schools and shopping. $55,900. MLS. For additional information or prior viewing please call: DONNA FOSS 477-7291 384-8075 (Pgr. 504)

ONLY $45,900
GORDON HEAD
Only 8 Yrs. Old
Make us an offer with as little as 5 per cent down ($2300), subject to qualifications. This home features 3 bedrms., 1½ bathrms., rec. rm., workshop, large fenced backyard, convenient location near University and K Mart. Fridge and stove included. Excl. ED HO 477-7291 384-8075 (Pgr. 386)

Quiet Seclusion
Almost Waterfront
Reduced to $58,500 for urgent sale. Portage Inlet area. Large, very private, well-treed lot. 3 bedrms., 2 bathrms., big kitchen, sep. D.R., rec. rm. with bar in full bsmt. Just renovated but still needs a little more T.L.C. MLS. ED HO 477-7291 384-8075 (Pgr. 386)

NEW LISTING
$54,900
ESQUIMALT
5 BEDRMS.
Spacious, well-kept, 1560 sq. ft., no-step RANCHER has 4 bedrms. and a den all on one level. Huge kitchen with eating area and laundry facilities off. Close to bus and shops. $54,900. New MLS. JERRY MIREAU 477-7291 (Bus.) 477-4070 (Res.)

HERITAGE
FERNWOOD
$59,000
Vintage, 2-storey home offering 4 bedrms. plus the lifestyle offered at the turn of the century. Conveniently located in Fernwood area of the city, close to schools and town. New MLS 34339 at $59,000. PHIL WARREN 477-7291 Anytime

CORDOVA BAY
NEW LISTING
$79,900
Deluxe no-step, 3-bedrm., full-bsmt. ranch-style home. Lovely big living rm. with dining rm. facing onto garden and carpeted sundeck. New deluxe kitchen with dishwasher, counter range and built-in oven plus E.A. Master bedrm. has sliders onto deck plus en-suite. Full bsmt. is already studded in for additional rms. Cedar siding front with nice maturing pines. New MLS at $79,900. Priced for quick sale. PHIL WARREN 477-7291 (Bus.) 658-5411 (Res.)

$199,000
'HEAVENLY'
OAK BAY
We are PROUD to present a property atop one of Oak Bay's LOFTIEST locations with a VARIETY of the most spectacular VIEWS it has been our pleasure to experience! DECORATED to the specifications of a leading consultant, the entertainment-sized L.R., with FLOOR-TO-CEILING F.P., overlooks EVER-CHANGING water activity in Juan de Fuca and Haro Straits; the timeless OLYMPICS; Trial and San Juan ISLANDS; plus the sparkle of NIGHT LIGHTS far below. The PENTHOUSE Master suite, with F.P., is TOTALLY private, while offering the same EXPANSIVE views — plus MT. BAKER as a bonus! From the main floor, beamed-ceiling FAMILY RM., with brick F.P. and concealed WET BAR, one is treated to glorious sights, including sailboats gliding across CADBORO BAY. SEPARATE, FORMAL D.R. with built-in buffet. 225 sq. ft. kitchen with convenience of concealed LAUNDRY AREA. Lower level includes 3 add'l. bedrms. and REC. RM. with F.P. — all with water and mtn. VIEWS — plus 2 FULL baths, THERMOPANE throughout. DBLE. GARAGE with auto door openers. EASY-CARE lot. For an appt. to view this amazing NEW LISTING, please call: DONNA FOSS 477-7291 384-8075 (Pgr. 504)

FOR SALE UNIQUELY DEsigned executive home. North Qualicum. Natural setting. Quiet cul-de-sac, ocean view 2-bedroom and bath down. Large bedroom, loft, and bath up. Living room pine walls and ceilings. Available immediately at $69,000. 752-9104 723-9973.

Century 21 WESTERN HOMES
1037 Cloverdale 386-3494

OPEN HOUSE
SAT. 1:30-4:00
631 BAKER STREET
This cozy, two-bdrm home is on a large lot with a park-like setting. If it is a vegetable garden you want with fruit trees, a pond and much more, then this is it. Stop in SATURDAY, you'll be glad you did. MLS 33727. LILLIAN ADAMS 386-3494 (24 hrs.) 382-6602.

OPEN HOUSE
SAT. 1:00-3:00
2323 SOOKE ROAD
16-year-old, three-bdrm home, located on large lot, plus 24x24 garage and workshop. Asking $49,900. RICK ALLEN 386-3494 (24 hrs.) 388-6275 Pager 568.

OPEN HOUSE
65 OSWEGO
SAT. 1:30-4:00
3-bdrm., fireplace, large kitchen, 1½ blocks to ocean. $38,500 MLS 34064 SIMON HESLOP, 386-3494 (24-hrs.) 388-6275 Pager 704.

$39,900
LANGFORD
COUNTRY COTTAGE
If you are looking for that ideal starter home, this is it! Situated on a large lot (66x154) this home has almost everything you need: 2 bdrms., 4-pc. bath, laundry area, secluded back yard, patio and BAR-B-Q, rose bushes and trees. Try your low down payment. You won't regret it. MLS 33731. A. J. (TONY) FAULKNER 386-3494 (24-hrs.)

KNOWLES REALTY LTD.

HEAT SAVER
HOMES
Double glass windows and full insulation means savings to the smart buyers of the remaining 4 — Brand new 2 and 3 bedroom homes in Sidney. Well priced at $52,900 — $53,750.
For an appointment to view call any of the following numbers:
Ken Porter 384-8075 pager 307
Kees & Kathryn Van Doesburg 656-5874
Bill Knowles 384-8075 pager 398 384-8101

SEABOARD CONSTRUCTION LTD.
652-1177

OPEN HOUSE
Central Saanich
—SATURDAY and SUNDAY, July 8 and 9, 1:00 p.m.-4:00 p.m.
—7628 Sigmar Place
—7794 Trentelmann Place
—7796 Schon Place
—Pat Bay Highway to Mt. Newton X Rd. to Wallace Drive and follow signs.
—Buy direct from builder.
—3 bedrooms. WW carpet, thermo windows. Many extras.
652-1177

NEW HOMES
IN
3 Fine Locations
GORDON HEAD
CENTRAL SAANICH
ROYAL OAK
To View At
Your Convenience
Please Call
HARRY ATKEY DAVID PHILPS
Eves. 598-1737 Eves. 656-6590
Engineered Homes
385-6211 19 Cadillac Ave

Central Saanich
7608 Sigmar Place
New 1200 sq. ft. no-basement no-step home. Living room with heatilator fireplace, vaulted ceiling and feature cedar wall. Dining room, nook, kitchen, sparkling vanity bathroom, two bedrooms with ensuite off master bedroom, W-W carpets, electric heat, thermopane throughout. Large utility room, carport with storage area. All cedar exterior with shake roof. Large private sunny lot backing on to agricultural land reserve. Price $61,500. S. Fioritti Construction Ltd. 658-5356

UPLANDS
CHARACTER
$92,000
This 4-bedroom home is located among other similar homes and in a quiet mature area. It has two storeys, FHC basement, bedrooms are up, kitchen, formal DR, LR and family room on the main. Lots of room for development downstairs. Won't last. Quickly call SHANE BEFURT 385-3664 or 386-6164. CASTLE PROPERTIES.

SWINERTON'S REALTY WORLD

CENTRAL
MORTGAGE
& HOUSING
For Sale
"AS IS"
756 MIDDLETON
$33,725. CASH SALE

NEW HOMES BY L. WERGELAND CONST.
478-1144. 1. 1607 Fairfield, new 1250 sq. ft. 3 bedroom home on large treed lot, asking $75,60. 2. New Colwood home 1200 sq. ft. 3 bedroom home. Asking $58,000. 3. Sooke-Broomhill subdivision, new 3 bedroom home on large view lot. Asking $47,500. 4. Colwood waterview, new 3 bedroom home overlooking Esquimalt Harbour. Asking $74,900.

AHOP
SINGLE FAMILY
HOMES
Only one choice unit left. Located on a 10,000 square foot lot with view in Brentwood. 3 bedroom, sale price $45,000 $2,250 down. Phone to view 382-1734.

NEW LISTING
Unfortunately, a recent widow has to give up her 3 bedroom, full basement home. Close to Sears, in nice condition, with sundeck on the south in a secluded backyard. Asking $64,900. To view call B. Simons, 477-1449. Landmark Properties Ltd.

MUST SELL
Colwood, by owner 4 bedrooms, rec. room, garage and carport, close to Elementary and Secondary schools. Open financing. 3116 Wishart Rd., 478-4706 or 474-1779. $58,500.

CLOSE TO UVIC
2-bedroom home. upstairs, hardwood floors throughout, downstairs in-law suite with 3-place bath, rumpus room and utilities, on sunny, beautiful, landscaped lot, offering semi-seclusion. Serious buyers only. No agents, please. $72,500. Phone 478-9201.

GORDON HEAD, 1706 TAMPICO Place, new home on cul-de-sac, block from schools, 3 bedrooms, 2 bathrooms, rec. room, view from front and back, built-in vacuum, marble vanity top, clay tiles on bathroom floor, slate entrance and more; pay yourself the 5% commission, buy now from builder. $70,500. 477-8494.

BY OWNER
3 bedrooms, 2½ bathrooms, plus 2 bedrooms in lower suite, for details call 479-3832 or 477-8032.

BRIGHT
AND BEAUTIFUL
This lovely 2-bedroom home sparkles from ceiling to rich shiny oak floors. A one-owner home with large fenced yard, exceptional garden, full basement, a variety of convenient built-in features. Just one block from marinas—a steal at $51,900. MLS. Paul Byatt, 656-3150.

COUNTRY CHARMER
This choice property in a top location is a must-see for the discriminating buyer. Secluded, yet not isolated, this cedar home nestles in a treed, natural setting. Living room with fireplace, dining area opening onto a deck, compact kitchen. 3 bedrooms, 1½ baths, laundry area on main floor. Extras include full basement with big rumpus room, double garage and so much more. Listed at $81,500. My pleasure to show anytime. MLS 34109. Mrs. E. Farquharson, 656-5808

BUDGET BUY
Compact co-op unit in Marina Park complex. Living room with balcony off, dining area, compact galley kitchen, one large bedroom, 4-pce. bath. Close to marina in a well-maintained building. Owner very anxious and will consider offers on asking price of $25,000. MLS 34111. Mrs. E. Farquharson, 656-5808.

GORDON HULME LTD.
656-1154

B.C. LAND AND INSURANCE AGENCY LTD.

$65,900
COLWOOD
Something special that will both surprise and please you. Give it a look! A Quiet park like setting enhances this immaculate 2-yr.-old, 3-bedroom home with the very, very unique design. A family room, 2 bathrooms and spacious kitchen compliments the practical floor plan with it's entertainment size L.R.-R.R.-F.P. lapout. Extra off street parking, work shop and storage. M.L.S. 32637 offers.

UNIVERSITY
CADBORO BAY
A magnificent area with a superbly constructed 3-bedroom home as a bonus! Everything a family needs — comfort — size — value and location. An investment with security and growth. Over 2000 sq. ft. of living area that offers, 2 bathrooms, den, rec. room, entertainment size L.R.-D.R.-F.P. and a manicured 14,500 sq. ft. lot. Owners request offers. M.L.S.32811. Asking $95,000. For details of these two properties — 388-5555 (24-Hrs.). Chummy Crabbe 479-7998 (Res.)

SEABOARD PROPERTIES LTD.

BRENTWOOD
BUNGALOW
$55,000
2-bed., no-basement bungalow. Situated close to Brentwood Village on ½-acre lot with subdivision possibilities. There is a living room, bathroom, laundry room and a drive-in attached garage. For further details and appointments to view call: 652-1141 Dave Dand 658-8490

COLWOOD
probably the oldest home in the area.
1½ stories, 1600 sq. ft. of charm and challenge, nice corner lot, fireplaces, close to everything, 3 or 4 bedrooms.
596 DONAVAN AVE.
$45,000
Or Try Your Offer
Ridley Bros.
Dev. Co. Ltd.
3108 Metchosin Road
478-1721 384-8075 pager 519

CLEEVE WOOD ESTATES LTD.

3985 BLENKINSOP RD.
New 1612 sq. ft. split-level home on secluded 12,000 sq. ft. panhandle lot. 3 bds., 2 full baths, D.R., L.R., family room; Slate rock fireplace, double car enclosed garage. Electric boiler hot water heat and thermopane windows. Dishwasher and deluxe fixtures. $89,500. To view call 479-0495 eevenings.

BY OWNER
Lovely 5 bedroom, near university, has two full baths, family room, dining room, froont room 24x28, huge rock fireplace. Large kitchen with built in dishwasher, eye-level oven. Intercom throughout. Private courtyard, barbecue, and fish pond. $81,500. 477-7094.

$39,500
South Esquimalt
A nice old home with plenty of character as well as an attached greenhouse with lots of organic soil in the 53'x1 2" lot. Small bedrm. on ground floor and 3 inside and out, new kitchen cupboards, attractive older style L.R. with fireplace. Try $1500-$2000 dn. on this newe MLS listing. JIM RANSON, Westgate Rlty., 388-9941, Res. 479-5910.

DESPERATE
Four-bedroom home on beautiful triangle Mountain, Colwood. 90x150' lot, 1200 sq. ft. living area, large living room, 2 fireplaces, nice view of Colwood Valley. $52,000 mortgage, take offers, will consider van as down payment. 388-6521 days, evenings 478-2879.

LODGE POLE PINE, NATURAL log house, approximately 1800 sq. ft. includes large loft and balcony. Rich honeygold colour, will move and complete on your homesite. A prestige home for the discriminating. For appointment to view 754-5868 Nanaimo.

BRENTWOOD BAY
Live happily on a delightful quiet lane with views of the bay. Queen-size faster bedroom, large living room with fireplace, rec. rm. and basement garage, landscaped for privacy. $58,500. 652-2694 noon or after 5.

DREAM COTTAGE — $43,450
Lovely 2-bedroom white stucco low step on street of good homes in city near bus. $1,000 discount for cash if sold by 25th July. Hurry for this one!!! BOWDEN REALTY — 383-5524

BY OWNER: 4 YEAR OLD 3-bedroom house, fireplace and ensuite bathroom, on 2 acres. 10 miles from Victoria on Sooke Rd. Offers on $65,000. Low downpayment. 479-9522.

REDUCED $5400 OFF LISTING. 4-bedroom Spanish home, prime area. $84,500. May take boat or motorhome in trade. 3801 Blenkinsop Rd. 385-0465.

BY OWNER, 3 - BEDROOM house, sundeck, fireplace, 2 bathrooms, near University. $55,500 or near offer. 477-2956.

BY BUILDER, COLWOOD DIStrict, lovely new 3-bedroom ensuite master, bay window, kitchen, thermal windows. 478-8434.

ONE A.H.O.P. SINGLE-FAMILY house left. Full price $45,000. Colwood area. Phone: 658-5690. Tyron Const. Ltd.

C.N. MONTAGUE CO. LTD. Sales, Consultations, rentals. 1720 Lillian Rd. 595-4413.

OLDER 6-BEDROOMS, 1½ bathrooms, den. 50x220 foot lot. $62,500. By owner. 386-7490.

2 BEDROOMS, LIVING ROOM with fireplace. 1712 Kings Raod, $38,900. 598-8240.

BY OWNER. 3 BEDROOM MODern home. Langford Lake. $51,900. 478-7930.

IMMACULATE 4-BEDROOM house, close to all amenities, asking $57,000. 479-7949 or 479-4474.

BY OWNER. REDUCED TO $46,000 for quick sale. 3-bedroom home, in Gorge. 382-7897.

LOT SIZE 200X33. 3 BEDROOM house on Lyall St. All offers considered. 388-6367 after 6.

BROWN BROS. on BLANSHARD
"People Helping People"

OPEN TODAY
10 a.m. - 4 p.m.
3987 Gordon Head Road
Be sure to see No. 15, a spacious 3 bdrm., 1½ bath, full basement house with 2-car space, sauna and swim pool. Bring offers on $47,500. Good value. JIM MASSEY 385-8226 TED KAY 385-4086

OPEN EVENINGS
6 p.m. - 9 p.m.
1038 Wollaston St.
A well-maintained, 2-bdrm. stucco bungalow with sep. D-rm. and L-rm. with fireplace. W-W broadloom all rooms. Garage in basement. Offers invited on $49,500. TED KAY 385-4086

OPEN HOUSE
1270 Oakmount Av.
(Cook/Maplewood)
Sat. 2:00 - 4:30
Immaculate 4-bedrm. home on large treed lot with views. On the main, attractive LR CARVED SANDSTONE FIREPLACE, SPACIOUS COMBINATION DINING-FAMILY ROOM, FAMILY-SIZE KITCHEN WITH NOOK, 2 BDRMS. Up—2 lovely bedrms with balcony. Part basement. Drive-in garage. MLS 32905. CEC PEARCE 386-3808

OPEN HOUSE
1881 Feltham Rd.
Sat. 1:30 - 4:30
3-bedrm home built in 1956, 1,248 sq. ft. main floor plus full basement with rec. rm. Drive-in garage and ample parking at rear. Beautifully treed lot 70'x235'. Offered at $69,000. Early possession. In attendance: JIM KENNEDY 592-9078

LADIES CHOICE
IN
SOUTH OAK BAY
TWO TUDORS
Now under construction near the Oak Bay Beach Hotel. 3 bedrms. each, full 4-pce. ensuite? Finished recreation rm. with fireplace and 2-pce. washroom off. Rarely offered at:
$97,700 each
JIM McNAUGHT 592-0285
JIM MASSEY 385-8226

TRY AN OFFER
on this home which is ideal for retirement or a small family. 2 bedrms. L-rm with fireplace, large kitchen, full basement. Treed lot. Handy to transportation. Offered at $49,000. JIM KENNEDY 592-9078 DOUG LAWSON 595-2486 or 385-8771 (anytime)

THE "HISTORY MAKERS" WHITTOME'S

$45,500
for this lovely ½ duplex close to Spectrum school. Extra large living rm., separate dining rm., 2 large bedrms. on main plus one down in full, high basement. Ideal for young family or the first home buyer. MLS. 479-1667 DOUG RELF 479-5761

$62,500
Lovely 5 bedroom family home on approx. one-third acre of seclusion in parklike area of Colwood. Everyone will be delighted with the large kitchen with eating area, the 1½ baths, the full basement, their own bedrooms and the room outdoors for family fun. Close to schools and stores. 479-1667 DOUG RELF 479-5761

SPLIT LEVEL
Quality 4 bedrm. home planned for family living. Gracious living rm. with in-line dining, good sized convenient kitchen with E.A., family rm. with F.P. and opening onto patio and fenced garden area. Large workshop on 4th level. Double garage. 5 yrs. old. Excl. Courtesy. $90,000. 479-1667 Mary McQuire 479-7668

STRETCH VALUES
SIDNEY:
$39,900. Over 900 sq. ft. in this clean, clean home. Large living room, dining area, modern kitchen. 2 bedrooms. This no-step special can be yours for only $39,900. To view dial Cliff Stretch 479-1667 or 388-6275. Pager 2837.

FAIRFIELD
One blk. to the sea. No steps. Three bedrooms, living room with the comfort of a Fireplace, large window, hardwood floors. Separate dining, attractive kitchen. Pleasant den or Sun room. Full price $63,500. To view dial Cliff Stretch 479-1667 or 388-6275, Pager 2837.

GRACIOUS HOME
$69,500. One blk. from the golf course, this home has a very attractive living room. Full sized dining room, very modern kitchen. Utility room, very large master Bedroom, 2nd bedroom plus 4-pce. bath on the main. There is an extra set of plumbing, rec. room and bedroom and work area down. Very large well-kept lot. To view dial Cliff Stretch 479-1667 or 388-6275, Pager 2837.

Quality & Beauty
This charming home offers gracious and spacious living for the family wishing a large (4 bdrms.) home with superior quality and finishing throughout. This remarkable home with superior quality and finishing throughout. This remarkable home must be seen to appreciate the asking price of $128,500. To view call Lillian Hendy 479-1667 (24 hrs.).
J. H. Whittome & Co. Ltd.

P.R. B
P. R. BROWN AND SONS LTD.
"The People To See"

1554 ASH ROAD
$56,900
2 Bedroom bungalow with basement. Hardwood floors, fireplace, hot water heat. Neatly sited on a large (80x137) treed lot. Fully fenced large back yard. Large workshop area in separate building. Priced to sell. 385-3435 K. O. MOORE P. R. BROWN & SONS LTD.

MUST SELL!
Owner Transferred
½ Acre - $59,900
Immaculate 3-bedroom home with distant seaviews and Mt. Baker. 15x18 LR with fp, 12'x10' dining, cab. kitchen, 4-pc. van. bath. Basement with Rec. rm. and workshop. View anytime, all offers considered. 385-3435 AL VICKERS 652-2257 P. R. CROWN & SONS LIMITED

FOR SALE BY OWNER, $59,900 Popular Oak Bay border area. Close to all schools, bus, etc. Solid completely renovated home. Ready for a growing family. Main floor has living room with fireplace, large separate dining room or family room, very large master bedroom, plus good second bedroom. Two additional bedrooms in ground level basement. Two piece washroom, large play area, plus new rumpus room with large fireplace and bar. Phone after 5, 592-4771.

961 EASTER — LAKEHILL DUPLEX
20 years old, well constructed with carport. Spacious 3 bedroom owner suite up. Self-contained furnished and rented 2 bedroom suite with fireplace down. $63,500. Phone for appointment 479-4383.

250 HOUSES FOR SALE

FOR SALE
Royal Trust
477-0191
384-8001

OPEN HOUSES

SAT. 2-4 P.M.
3331 WOODBURN AVE.

If you're looking for a large 4 bedroom family home (1711 sq. ft.) on the main floor and room for a TENNIS COURT or a POOL. Don't miss this opportunity to live on one of Oak Bay's most sought after streets overlooking Uplands Golf Club. Owners transferred and must sell. MLS $105,000.
MRS. MARILYN WOODWARD
477-2722 Royal Trust 384-8001

1228 PEMBROKE
SAT. 1:30-4:00

Good family accommodation 3 bedrooms, 2 bathrooms. Family room on main — in-law suite in full high basement. Large lot. Priced to sell at $45,000.
479-3982 or 384-8001
JESSIE McGRATH

1:30-4:00 SAT.
585 and 525 CROSSANDRA

Tired of gardening — rather go fishing and golfing, then come and view these 2 townhouses — 3 and 4 bedrooms, double plumbing — full basements — swimming pool, sauna and game room. Asking $49,900 and $51,300. View with
PETER TER VEER
479-1588 384-8001

SAT. and SUN. 1:30-4:00
1258 PARK TERRACE

Rockheights district. Only $43,900 for 3 bedrooms, living room with attractive fireplace, good high basement. Across the road from park.
384-8001 DEREK WICK 595-2062

FRI. 2-4 SAT. 2-4
3819 CAMPUS CRES.

4 bedroom home one short block from Uvic campus. Attractive family home on a quiet Crescent. Offers on $114,900.
592-9770 JOHN MORRY 384-8001

SAT. 1:30-4:00 MLS
2636 SOOKE RD. $57,750

Immaculate 3 bedrm. Plus 1 in developed basmt. with rumpus rm. and work rm. utility, 1½ bathrms. Exterior stucco and stone. H.W. floors, covered with w.w. R.H. fireplace in living room, dining room, looking out onto sundek.
592-3506 STAN SAGE 384-8001

OPEN HOUSE
936 LYALL STREET
SATURDAY 1:30-4:00 p.m.
TWO FOR ONE PRICE!

Esquimalt lovers — this is for you. 2 homes adjoining — one has 3 bedrooms the other 3 or 4 and brings in cash! Owners home built by craftsman and is superbly decorated. Included is a family room with log burning fireplace, plus a sauna. You get this double home for the price of one — $93,900 asking. What a place — come see for yourself!
477-0191 KNUD SCHWER 479-8203

1287 DERBY
SAT. and SUN. 2:00-4:00

Pleasant home near Cedar Hill golf course, with 3 bedrooms on main, 1½ baths. Rec. room. Immediate possession. Open to offers. Call for more details.
477-0191 RUTH CROSLAND 585-5677

4446 TYNDALL AVE.
SUNDAY 1:30-4:00 p.m.

If you want Gordon Head — inspect this great residence! Extremely well built in exquisite taste, it offers extra deluxe features such as double drive-in garage, 2 sundecks, patios, sauna, Roman tub, deluxe kitchen built-ins, dining room and living room of above average dimensions, large family room with wet bar etc. If you life style demands great home — please come and visit with me. Asking $113,900.
477-0191 KNUD SCHWER 478-8203

LARGE EXECUTIVE!
1005 NICHOLSON
SATURDAY 1:30-4:00 p.m.

Attractive, immaculate 5 bedrooms home in a good residential area. Built-in dishwasher, eating area in bright kitchen, sun deck off dining room, rec room, and many other features make this home a pleasure to show. MLS.
477-0191 DAN NASH 477-2078

301 McKENZIE AVE.
SATURDAY 1:30-4:00 p.m.

Squeeky — clean and neat, family home has 4 bedrooms (1 down), in-line living and dining room, fenced lot for childrens safety. A low down payment could get you in. Asking $57,500. MLS.
DALE YOUNG
477-191 388-6275 pager 2561
MURRAY ROTHSCHILD
477-0191 477-939939

2879 GELN LAKE RD.
SATURDAY 2:00-4:00

PRICED FOR QUICK SALE
A value packed 3 bedroom, 3 year old, full basement home. Situated on a large corner lot. Large imposing fireplace in living room — good sized dining. Kitchen has family eating area. Potential in basement. Asking $55,900. MLS 34101. Value like this sells fast!
477-0191 SYL SHUMKA 595-1337

980 ARUNDEL

Large lot, 50x250, fronting on Colquitz River. 4 bedrooms. Quaint cottage-style home: sep. garage set up as workshop. Large dog house and run plus chicken house. Listed price $69,5500. Call
CONNIE REYNOLDS 477-8914 or
HAZEK CAMPBELL 384-8001

LANGFORD

Ranch style 1 yr. old on secluded 1-3 acre treed and fenced property. Cedar and brick exterior with double attached garage. 3 Brs, 1½ baths, kitchen with Jenn-air range. Sunken family room with Franklin fireplace. Only $65,000. Call CONNIE REYNOLDS 477-8914 or HAZEL CAMPBELL 384-8001 anytime.

VIEWS! VIEWS!

Pastoral views of valley from this elevated ½ acre orchard with 9-year-old, 3 bedroom, plus one in full basement. Greenhouse, sundeck, carport and lots of parking. $76,900. MLS 34051.
OLE KNUDSEN
479-2764 or 384-8001

GORDON HEAD $63,900

Brand new, ready to move into, 3 bedroom, 1213 sq. ft., slate FP, L-shaped LR and DR with views of Mt. Douglas. MLS 33513.
OLE KNUDSEN
479-2764 or 384-8001

SEABREEZES

Quality built one year old. Four bedrooms on the main plus two more down, a total of 1904 sq. ft. developed and room for more. This home is craving that big family. Double garage with workshop. Finish your own sauna the 3-pce. bathroom is in already. Upstairs there is a 4-pce. and 5-pce ensuite. Quick possession. $116,000. MLS 33413.
OLE KNUDSEN
479-2764 or 384-8001

SEARS $44.900

Two bedrooms full basement. Big living room with FP. Big master-bedroom with lots of closet space. Fenced backyard on quiet street. MLS.
OLE KNUDSEN
479-2764 or 384-8001

3108 WESTDOWNE
IT HAS ALL THE
"I WANTS"

In a top neighbourhood this well arranged and excellently cared for 2 bedroom property has it all! Large LR with FP. Formal dining room, eat-in kitchen with many cupboards. Big master bedroom and super large closets in central hall. Full basement with rec room and FP. Listed exclusive at $88,000.
HAZEL CAMPBELL 384-8001
CONNIE REYNOLDS 477-8914

FOR SALE
Royal Trust
477-0191
384-8001

GARDEN TOWNHOUSE

If you're looking for all the amenities of a 3 bedroom, 1½ baths house with only a small very private fenced garden to tend, hurry on this one located close to Simpsons-Sears. $46,500. MLS.
MRS. MARIYLN WOODWARD
477-2722 or 384-8001

3108 WESTDOWNE
IT HAS ALL THE
"I WANTS"

In a top neighbourhood, this well arranged and excellently cared for 2 BR property has it all! Large LR with FP, formal dining room eat-in kitchen with many cupboards. Big master bedroom and super large closets in central hall, full basement with rec. room and FP. Listed exclusive at $88,000. HAZEL CAMPBELL, 384-8001, or CONNIE REYNOLDS, 477-8914.

HOT DAYS AHEAD

Why not enjoy this above ground pool just a step down from your sundeck. Nice quiet setting in Cordova Bay area. 4 bedrooms, L-shaped LR and DR, master BR ensuite. Lots of bright colours to chase away the blues. Listed MLS at $74,500. For more details and appt. to view.
CONNIE REYNOLDS 477-8914
HAZEL CAMPBELL 388-7861

NEW ON THE MARKET

Located in town on 45x150 lot. 3 bedroom home; family room, 2 bathrooms, basement developed for in-law suite. Good value at asking price of $45,000. To view call JESSIE McGRATH, 479-3982 or 384-8001.

REDUCED
GORDON HEAD
PRIME WATERFRONT

Large home with fantastic water views as well as waterfront. Very large liv. rm., 3 full baths, 5 BRs, large rec. rm., with fireplace. Asking $135,000.
MARK McKENZIE
595-4596 or 384-8001

DRIVE BY
3165 WASSANA

Lovely 2-bedroom home, Gorge area. Excellent value for this immaculate home. Asking only $46,900, so bring in your offer.
MARK McKENZIE
595-4596 or 384-8001

PRIME BEACH FRONT

This is one of Victoria's most delightful condominiums, with fantastic sea, and mountain views. 2 large bdrms., living room with fireplace, separate dining room, own laundry facilities, many extras. Asking $94,900.
MARK MACKENZIE 595-4596

MARCHANT ROAD—
BRENTWOOD

This is a most delightful home with lovely, fully completed in-law suite. 3 bdrms. on main, 2 baths, large sundeck and many more extras. Exceptional value at an asking price of $79,500.
MARK MACKENZIE 595-4596

COLWOOD VIEW HOME
New ML 33565
COLWOOD $67,900

Beautiful valley views. Scenic Mt. Baker, all from the front patio. This lovely home is situated on secluded lot. Ptrivate and peaceful. A truly fine home in a very prestigious area.
MARK MACKENZIE 595-4596
AL MATTEO 658-5057

BIG AND BEAUTIFUL

New MLS 33566. CENTRAL SAANICH, $77,500. 5 bedrooms, 3 bathrooms, space galore. A beautiful cul-de-sac, all homes of same value. Large, beautifully landscaped lot, lovely home for family enjoyment. This is a brand new listing and will not last.

NEW LISTING
$55,900

Here's value for your dollar. Well kept 3 bedroom home located in the Burnside-Gorge area. Extra bedroom and cosy family room in basement. Large sundeck off eating area, fenced yard, convenient location, walking distance to shopping, etc. MLS.
GALE CHRISTENSON
477-0191 477-7047

LARGER THAN MANY!

Drive by 1250 Tattersal; look over the neighbourhood! The lot is larger than many! The house is larger than many (it has 2 storeys). It also has 2 kitchens and 2 living rooms; it is larger than many! Except for the price! Asking $79,500; that is smaller than many! Call now for more information:
477-0191 KNUD SCHWER 478-8203

COUNTRY EXECUTIVE
HOW WOULD YOU FEEL?

For instance, if you had acreage instead of a patch! Or a 4 bedrooms and 3 bathroom instead of 2-3 bedrooms and 1-2 bathrooms? Or cleaner air and lower taxes? But best of all, when you want to entertain your friends you can do it formally or casually with lots of privacy! Isn't that worth a little extra distance? The asking price is $109,000 and would probably cost as much as a patch! For more information please call
477-0191 KNUD SCHWER 478-8203

GLEN LAKE

Good value at $56,900. 3 year old family home, full basement, 3 bedrooms, family eating area in kitchen, living and dining room highlighted by an exciting fireplace. MLS 34101.
477-0191 SYL SHUMKA 595-1337

GORGE SECLUION

Great value in this 3 bedroom, one level strata duplex uniquely designed to ensure quiet living. Large secluded lot, great for play area. Call for details.
RUTH CROSLAND
477-0191 595-5677

SO EASY TO OWN

Spotless bungalow with 3 bedrooms on the main, large kitchen, 4-pce. bath, gleaming hardwood floors, full basement with drive-in garage. MLS 32211.
HUNTLEY WRIGHT
477-0191 477-0897
LES ADAIR-WILLIAMS
477-0141 383-9950

CEDAR HILL ROAD

1. 10 MONTHS OLD. 3 bedrooms Asking $60,500.
2. TOWN AND COUNTRY. 2 bedrooms, 46 yrs. old. Handyman's special. $38,900. MLS 33757.
3. SIDNEY. 2 bedrooms, retirement. $54,900. MLS 32784.
4. NORTH SAANICH 3 bedroom retirement or family home. Half-acre lot. $74,900. MLS 33392.
5. CAREY ROAD 2 bedroom cutie. Large lot, garage with workshop. Try your offer on asking price of $44,500. MLS 33541.

Please call anytime for details and viewing on any of the above properties.
477-0191 JACK MOEN 658-5448

ONE ACRE
EXECUTIVE HOME

Fantasic buy on this 4 bedroom home close to Whitty's Lagoon. Over 2000 sq. ft. on one floor includes bedrooms, small office or sewing room, family room with heatilator fireplace. Double garage and sauna in basement. Asking $97,500. MLS.
GALE CHRISTENSON
477-0191 477-7047

LETS TRADE
½ BLOCK TO SEA

Do you own a small house in town and need to expand? Would you like to live at Deep Cove in a 4 year old 1280 sq. ft. house with large lot and large enclosed deck. Located on Madronna Dr. and priced for a quick sale at only $66,500. Let's do business. Call
VIVIAN M. ROBERTS
477-0191 477-0281

ARE YOU SERIOUS
NEED A HOME PRICED
TO SELL
DRIVE BY

1904 BARRETT DR. in Dean Park Estates. 2236 sq. ft. Half acre. $83,500.

FOR SALE
Royal Trust
477-0191
384-8001

2905 PICKFORD. Colwood Lake Estate. 5 bedrooms, 2162 sq. ft. of delightful home just reduced because of transfer, to $69,500.

575 HEATHERLY. 3 bedroom rancher, 1400 sq. ft. in Colwood, with 135 lot frontage for only $53,500.

2898 ILENE TERRACE off Richmond. 3 bedrooms in preferred area. $61,900.
VIVIAN M. ROBERTS
477-0191 477-0281

RON AND PAT SEDGER
PRESENT

1) BEST OF SUNNY BRENTWOOD
Only 2 homes left on a quiet no-thru street (Lucille Dr. off Clarke Rd.). Each home has 3 bedrooms, master ensuite, living and dining rooms wall to wall. Full basements, underground hydro, curbs, cable-vision, etc. TRULY THE LAST OF THE REALLY GREAT BUYS. Around $59,000. The Sedgers, 477-0191 or 479-3673.

2) ANOTHER TRULY GREAT BUY—
ACREAGE AND HOME
Old West Saanich Rd. Over 10 acres, brand new listing. Large living room, dining room, 4 bedrooms, wall to wall throughout. Full basement, rec. room, bar, sunken garden, pools, greenhouse, etc. All this and much more for $165,000. The Sedgers, 477-0191 or 479-3673.

3) GORDON HEAD RANCHER
Vendor says SELL his long low rancher; over 1800 sq. ft. of gracious living. 3 bedrooms, den, 2 baths, large living room, dining room, kitchen, double garage. Basement for storage. Asking $72,500. The Sedgers, 477-0191 or 479-3673.

4) FOR THE DISCERNING
A lovely and unusual conservatory entrance to a modern contemporary 2 year old home in the Strawberry Vale area. Living room, dining room, 4th bedroom down. Sauna or dark room RI plus delightful family room. Large lot. Vacant. MLS. $63,900. YOU WILL BE DELIGHTED. The Sedgers, 477-0191 or 479-3673.

5) STRAWBERRY VALE
A 2 bedroom beauty. Lovely living room with fireplace, dining room, kitchen with adjacent laundry room. Part basement, garage. Minimum care lot. For $47,900. YOU CAN'T BEAT IT. The Sedgers, 477-0191 or 479-3673.

Capital City
REALTY LTD.
830-D Pembroke St. 388-7557

OPEN HOUSE
1069 COSTING
WHERE ELSE

can you have a nicely renovated 3 bed, full basement home on large treed lot? New carpet and cupboards in kitchen, spacious dining area, fireplace in living room. Extra bonus, it's close to Langford Lake for swimming and canoeing. Vendors anxious to make an offer on $49,000. Take Goldstream to Leigh Rd. and follow the signs.
388-7557 Marilyn Moore 382-8015
388-7557 Jo Lennox 478-2563

OPEN HOUSE
2007 MELVILLE (SIDNEY)
SAT. 1:30 - 4:00

Here is a winner, 2145 sq. ft. of living in this delightful 3-level split. Kitchen has lots of goodies for the homemaker; garburator, built-in dishwasher, Nutone food centre and even intercom to call the family to the table. Check these and all other features with me on Sat. or call anytime for pre-showing. Asking $69,900.
388-5775 Art Evans 386-0276

OPEN DAILY 1-4:30 P.M.
4715 TREETOP HEIGHTS

Here is the most outstanding opportunity to be the proudest homeowner in Victoria. Now reduced to $99,500 — believe it! You can't replace the setting, the design nor the comfort of this 3 bedroom, 3 bathroom and family room home. It's enchanting. See it with Shirley Philps, 388-7557.

OPEN HOUSE
SAT. 1:30 - 4 P.M.
4004 GORDON HEAD RD.

2 years old, 3 bedroom with ensuite bath, separate formal dining room, daylight basement with artfully finished rumpus room (fireplace) with extra bedroom. Sundecks, patios, children's playhouse. Surrounded by schools, elementary to university. $73,900.
J. J. WILLIAMS 388-7557

wall&redekop realty
386-2911 — 386-2911

OPEN HOUSE
1027 Wollaston

SAT. 1:30-4:00 P.M.
$48,900
3 BRs, 1½ BATHS
FULL BASEMENT
NORMA HILL
386-2911 383-7796

10254
Tsaykum Rd.

SAT. 1:30-4 P.M.
Beautiful Patricia Bay — secluded yet seconds from waterfront. 3 BRs, master ensuite. DR, sliding doors open onto sundeck with sea glimpses. Partially developed lower level has floor-to-ceiling FP and glass door opening onto fenced garden. Less than ½ hour to Victoria.
BARBARA GREENWOOD
386-2911 384-5228

158 Sims Ave.

SAT. 1:30-3:30 P.M.
Two or 3 bedroom, full basement with rec room. New kitchen with eating area. A pleasure to show. MLS. $52,200.
CAROLYNNE PERRY
386-2911 479-7041

SINGLE?
SOME CASH?

1 bedroom home located on large lot (60x190) very pleasant inside, easy to maintain, separate workshop. Should be seen, its cute and practical on the asking price of $39,900. Call:
477-1841 G. L. Lloyd 479-4105

OVERLOOKING
FLORENCE LAKE

This 3 bedroom home is uniquely set on over ½ acre of rock outcroppings, arbutus and oak trees. From the large sundeck and living room a very pleasant westerly view. This home is very comfortably layed out keeping the setting well in mind. Add the closeness of schools and shopping makes it ideal for the younger family. Please call G. L. Lloyd on the asking price of $54,300.
Block Bros. Realty Ltd
479-4105 477-1841

OPEN SAT. 2-4
1½ ACRES—4 BDRM.
VIEW ROYAL—$69,900
151 HELMCKEN

Reduced $10,000 for quick sale. Owner leaving for Sask. 100'x700' lot. Good holding near new hospital site. 2 BR, LR with fireplace, DR and super large kitchen, 2 BR, rec. room and fireplace down. Pat Doerksen in attendance, 478-3432 or Century 21 Suburban 478-8316.

NEW HOUSE FOR SALE, IN Brentwood. Drive by 878 Clarke Drive. To view phone 385-2140.

the Permanent For Sale
1125 DOUGLAS ST. 382-9191

UNIQUE THREE BEDROOM
$64,400

See the interior and you will agree. Attractive brick fireplace with glass screen, large dining room with feature wall and patio doors, 17.3x10.6 master bedroom with 4-pce. ensuite and walk-in closet. Built-in range and oven in cabinet loaded kitchen. All this and more on .31 acre of maturely landscaped grounds fruit trees, etc. within 3½ mile circle. For personal viewing call:
HERB McDANNOLD
382-9191 BUS. RES. 384-6768

CLASSIC MEDITERRANEAN
ARBUTUS UNIVERSITY

A superb family home. Over 4,000 sq. ft. providing 5 bedrooms, 4 baths, 3 fireplaces, family room, recreation room, games room, den, sundecks, patio, etc. on maturely landscaped lot in most desirable area. Newly listed at $145,000. To view by appointment, call:
HERB McDANNOLD
382-9191 BUS. RES. 384-6768

OPEN HOUSE
SATURDAY 1:30-4:30
1760 ROCKLAND AVE.

Rockland area best buy. Spacious 3-bedroom family home plus 1 down in full basement. Large family room with fireplace. Ensuite bathroom. In park-like surroundings. ML.
BILL SANDERS
382-9191 BUS. RES. 479-3394

SIDNEY SPECIAL
$55,000

Deluxe 3 bedrm, 2 full bathrms, large bright kitchen with Crestwood cupboards. Spacious warm living and dining rooms, with fireplace. Full high basement with family room. To view please contact.
IRENE VAN
382-9191 BUS. RES. 592-9194
FRANK SALE
382-9191 BUS. Pager 738

ROCKHEIGHTS SCENIC VIEWS

Quality 4 level split. 4 bedrooms, large living room with tranquil scenic views. Dining room opens on to private patio and beautifully landscaped garden. To view please contact
FRANK SALE
382-9191 BUS. PAGER 738
IRENE VAN
382-9191 BUS. RES. 592-9194

OAK BAY
WILLOWS BEACH

Charming character home with the location, large rooms on 70x150 landscaped lot. Custom built 1936, one owner, Tudor styling, leaded glass and doors. Large living room, separate dining, sun-room, 4 bedrooms (2 main and 2 up), full basement. Requires updating and decorating. Estate sale — offers to $95,000. ML 34063. Viewing by appointment.

SUPERIOR SPLIT
HI-GORDON HEAD

Immaculte one-owner home reflects pride of ownership. Attractive 3 level split on 70x150 fenced landscaped lot on quiet no-thru street of complimentary housing. Features 3 bedrooms, family room, R-H brick fireplace in living room, 18x18 sundeck off dining room, kitchen with breakfast area. Early possession — not a thing to do but move in. Offers to $85,000 (ML 33559). To view above two properties please call
HERB McDANNOLD
382-9191 BUS. RES. 384-6768

THE PERMANENT

A.E. LePAGE
WESTERN LTD REALTOR

Contemporary
3-Level Split

This new and exciting 3-BR home is located on a quiet cul-de-sac in Gordon Head, close to the Racquet Club. Over 1750 sq. ft. of quality construction, consisting of living room with vaulted ceiling and heatilator fireplace, in-line dining room with beam ceiling, bright kitchen with eating area and sliding glass doors to patio, built-in dishwasher, family room, each BR has sliding glass doors to their own deck. A beautiful home with many extras. Asking $86,900.
DENNIS L. FERRILL 386-6331 or 477-2083

Gordon Head
Executive

Distinctive 2 storey executive home located on a quiet cul-de-sac in an area of fine homes. This 2½ year old 4 BR home offers over 3200 sq. ft. of luxury living area. For entertaining there is a large formal sunken living room with elegant white brick fireplace and formal separate dining room. Spacious family room off kitchen with attractive old brick fireplace and sliding glass doors to large private patio. Downstairs there is a large rec room with fireplace, sauna, 3-pce. bath plus lots more room for a workshop. Truly a quality home with many added features offered at $148,900. MLS.
DENNIS L. FERRILL 386-6331 or 477-2083

Modern
Executive

Captivating, executive home located on approx. 1 acre of land and set onone of the highest locations to capture the picturesque view. Floor-to-ceiling windows enhance the views from your sunken living room, private balcony off DR, bright modern kitchen with all the built-in conveniences. 3 BRs, 2½ baths, large sunken family room, plus part basement and separate double garage complete this very special home. ASKING $139,000. MLS. DENNIS L. FERRILL 386-6331 or 477-2083.

HENDERSON REALTY LTD.
385-9741 (anytime)

OPEN HOUSE
SAT. 2:00-4:00 P.M.
3569 RICHMOND RD.

Visit this gleaming white home! High location on large and beautiful park-like lot at the foot of Mt. Tolmie. 1200 sq. ft. of spacious rooms plus a full bsmnt. with 2nd fireplace and 3rd bdrm. — adjoining garage and a greenhouse. Desirable location and sensibly priced at $69,900. ML.
385-9741 STAN TRONT 477-2829

OPEN HOUSE
SAT. and SUN. 1-6 P.M.
319 MILBURN DRIVE
WATCH THE SHIPS GO BY

Custom built, home overlooking Royal Roads. Spectacular views! The sea, the mountains and the city lights enrich your life in this quiet superior spacious modern home. Sunken LR, dining for eight or more, and a 5 star kitchen (5 appliances included) with family room and exciting sundeck off. Fully finished lower level with pool table has endless possibilities for your family. Easy-care lot with plenty of parking for extra vehicles. Attractive secondary financing is available. Immediate possession. Below replacement cost at $99,500.
CHARLES ARNOLD
592-6454 or 385-9741

OPEN HOUSE
SAT. 1:30-4:00 P.M.
1711 MORTIMER ST.

2-bdrm. character home, part bsmnt., completely renovated, situated on large lot, a must to see. Asking $49,900. Will look at offers.
JACK PARKER 598-8352

OPEN HOUSE

SAT. 1-4
9515 GLENELG
(PAT BAY HI-WAY-McTAVISH LEFT TO W. SAANICH. RT. TO BRADLEYDYNE. RT. ON GLENELG.)
ADELINE NICHOL 477-8562
CAPITAL CITY REALTY LTD.

the Permanent For Sale
3647 SHELBOURNE 477-0141

OPEN HOUSES

SAT., 1:30-4:00
7874 SIMPSON

OFF MT. NEWTON. 4 BR's, large lot. Low down payment, mortgage to be assumed. MLS. 33061.
477-0141 BOB KEELING 652-1251

SAT., 2:00-4:00
202 ST. CHARLES

Cosy 2 BR no step cottage. Further dev. possible. Ideal for young couple or golden ages. Ocean, bus, stores, one block away. Quiet street. $47,500.
477-0141 pger 706 D. MILES
652-2735
477-0141 pger 714 F. COLOMBIN
479-0229

SAT., 2:00-5:00
NO. 1,
626 GOLDSTREAM
$42,500

Super buy. EXCELLENT CONDITION. 3 good BR, 1½ bath, big LR with rock floor to ceiling FP. Dining area. Built in dishwasher almost new. To-days bargain.
477-0141 BRUCE BATEMAN
384-2827

SAT., 1:30-4:00
600 BAKER

Cosy 2 BR home on bus line. "SPECIAL" family room. JUST $49,900. 477-0141 ELSIE O'BRIEN
477-5470 or MAUDE DOBSON
598-8385.

SUN., 2:00-5:00
413 ATKINS
$43,900

3 BR, full bsmt, floor to ceiling rock FP in LR. Big sep DR, big lot backing onto wooded parkland. A steal at this price, 2 yrs old.
477-0141 BRUCE BATEMAN
384-2827

HALF A LOAF IS
BETTER . . .

ONE side of new strata title duplex. LR with FP, family kitchen, 3 BR's, 1½ baths, part bsmt, carport, close to town, schools, etc. ONLY $46,900. MLS 33517. 477-0141 DOLORES MILES 652-2735 OR FERN COLOMBIN 479-0229.

PARKLIKE
SETTING

WEST SAANICH. 2 BR's up PLUS dev. in full high bsmt. Situated on dead end. Sundeck looking over heavily wooded area.! Super kitchen with glass doors on to sundeck. Nice FP in LR. Carport and big lot with veg. garden. $51,000 CALL NOW!
BRUCE BATEMAN
427-0141 384-2827

MUST BE SOLD

Ideal starter or retirement. Close to Sears, two BR's, full bsmt, drive in garage backs onto park. Needs TLC. Make an offer on $48,000.
477-0141 A.J. ANDERSON 388-6275
477-0141 BRUUCE BATEM
384-2827

OPEN TO OFFERS

1. Lovely 10 yr old home with 3 BR's, sep. DR, LR with FP, hdwd floors throughout, galley kitchen with adjoining utility room. Lrge rec rm, 4th BR and workshop in the ground level bsmt. Extra large fenced lot approx 66x200. $64,900. MLS. VENDOR TRANSFERRED, VERY ANXIOUS. PRESENT ALL OFFERS.

877 SWAN

2. 2 BR cathedral entrance home with third BR andd rec rm in the full high bsmt. Sep. LR with FP and hrwd floors. Lrge kitchen with sep dining area. Make an offer today on the asking price of $53,500.

SAANICH

3. Spacious 3 BR home with a large 2 BR in-law suite. This is listed below the appraised value so be sure and call now. $59,800. MLS

COLWOOD

4. 4 BR's, 3 baths, rec room with FP, sep penthouse family room. Large lot with double garage and double carport-sundeck. An exceptional home for the family who likes to entertain. $87,900 MLS

3267 WICKLOW

5. 4 BR tudor style home with family room. 1 BR, in-law suite, lots of parking and storage on the 75x198 lot. ASKING $79,500. MLS.
CALL: 477-0141 HEATHER GAMMON pager 707 or res 385-8814 for the above 5 ADS.

VIEWS VIEWS

2 yrs old. 1825 sq. ft. of excellent accommodation in SOOKE. Consists of LR with heatilator FP, lrge sep DR with sliding glass door to sunny patio. 3 lrge BR's plush W.W. 2 bathrooms, sep laundry area. 2 hot water heaters. Well insulated. Vacuum piped and wired. All windows thermopaned and screened. Fantastic country and mountain views. All on ¼ acre fully landscaped and rear fenced lot. ALL for only $53,500. CALL NOW TO VIEW:
477-0141 BRUCE BATEMAN
384-2827
477-0141 A. J. ANDERSON 388-6275
pger 401

STEAL IT

Country like setting on no through road, big lot, veg garden, sep garage. 2 BR, super LR with rock FP. A white stucco bungalow with shutter. A real starter or retirement home. $42,500.
477-0141 BRUCE BATEMAN
384-2827

CARNARVON
PARK

Two BR's, no bsmt bungalow, good size LR and kitchen. Sep laundry rm, hot water heating needs work. So make an offer.
477-0141 A. J. ANDY ANDERSON
388-6275 pger 401

THE PERMANENT

WATERVIEWS
NEAR OCEAN
BOATING, FISHING
OPEN SAT.
1-4
8060 ARTHUR DR.

WATERVIEWS
NEAR OCEAN,
BOATING, FISHING
OPEN SAT. 1-4
8060 Arthur Drive
—TUROOSE POINT—Within 12 mile circle of Victoria city center. Builders own custom home with quality deep plush carpets, fancy hardwood stairwell railings, spacious entrance foyer, covered sunporch. Every window is "thermopane" to reduce heating costs and improve comfort, 4 finished bedrooms, with recreational room, laundry room, and 5th bedroom framed-in, recreational plumbed for wet bar. Large 95'x107' secluded lot on end of cul-de-sac.
NOW ONLY $67,900
I JIM ANDERSON—595-3466
Earl H. Smith Real Estate Co. Ltd.

National Trust Realtor
HILLSIDE MALL
595-2121
3960 QUADRA
479-7161

OPEN HOUSES

664 STRANDLUND
FRI. & SAT., 2-4

(Off Millstream). A builders home, top quality throughout. 3 bedrooms, 3 bathrooms, could have in-law suite, 2 fireplaces, excellent floor plan, large private lot with extra parking. Realistic price of $65,600.
ERNEST WILLDEN
383-0640 595-2121

921 EASTER RD.
SAT., 1:00-4:00

(Off Saanich Rd.). Spacious 3-4 bedroom, with sundeck off kitchen. Master bedroom has His and Hers closets. with W.W. shag. Full high basement for extra development. Fully fenced, private, treed backyard. Lots of extras. $53,700. MLS 34273.
LOLA CLARK
658-5877 595-2121

559 WARREN PL.

Will be OPEN FOR YOUR INSPECTION — Saturday and Sunday from 1:00 to 4:30 p.m. At $69,900 this 5 bedroom, 2 fireplace, immaculate home is a good buy. In attendance.
ENA and KELLY NEMETH
477-4641 388-5451

10162
RESTHAVEN DR.
SAT., 2:00-4:30

Located on a large lot this imposing Georgian styled home offers space and gracious living. L.R. with beamed ceilings and old brick fireplace. Separate dining room and dream kitchen. 4 bedrooms upstairs. Double garage artistically designed to match the character of the house. New MLS. $72,900.
JUNE HOUGHTON
477-6185 595-2121

OPEN HOUSE
1719 TIFFIN PL.
SUN., 1:30-4:30
REDUCED

Two year, spacious contemporary home in quiet residential area. Master BR with 4 pc ensuite. Private sundeck and full high basement. ML 34146.
HAROLD HOMER
479-7161 388-4771
NATIONAL TRUST

OPEN HOUSE
4121 TUXEDO
SAT. & SUN.,
2:00-4:30

Trade up to this fine contemporary post and beam home in quiet residential area. 3 BR with large recreation room and automatic vacuum system. Easily financed at current rates plus advantage of the assumable $10,000 6¼% mortgage. ML 33341.
HAROLD HOMER 388-4771
GLADYS THOMAS 386-0502
Or 479-7161
NATIONAL TRUST

UPLANDS
SUPERB
MODERN
THREE-
BEDROOM
EXECUTIVE
HOME
$178,500

Located across from Park land on a quiet no-through road in the prestigious UPLANDS area of Oak Bay, this magnificent three-year-old QUALITY home has over 2500 sq. ft. of luxurious living space all on on level.
No expense has been spared to make this a most suitable home for the successful professional or retired businessman and his family.
The well-thought-out floor plan includes three spacious bedrooms (master being 17x14 with walk-in closet); two full bathrooms with MARBLE TUBS, stall enclosures (JACUZZI WHIRLPOOL in master ensuite), marble basins, Carlyle toilets and Moen fittings; living room (20.3x15.6) with fireplace; separate formal dining room (16.5x13); family room (21x16) with fireplace (Arizona sandstone); dream kitchen (16x9) with TOP OF THE LINE APPLIANCES (stove, fridge, dishwasher, compactor, etc.), Long Bell cupboard (imported), extra pantry units, knife and spice cupboards, etc.; Utility room (16x9) with Inglis washer and dryer; attached two-car garage with shelving, cupboards and automatic doors; charming patio at back (wooden deck over concrete). The lovely manicured lot (90x138) has a SPRINKLER SYSTEM with separate water line. It might also be mentioned that over $6500 has been spent on the landscaping. Some of the outstanding features of this prime property include the circular driveway; Vermont slate entrance; quality panelling in the entrance hall, family room and dining room; carved bi-folds in the entrance hall; parquet floors in dining room and 2 bedrooms; Flock and metallic wall paper; thermopane throughout — West windows tinted — screens, special weatherstripping on doors; imported light fixures; a fine cedar walk-in closet; VACUUM SYSTEM; Amcroe door and electric fittings; Schlage locks and dead bolts; INTRUDER AND SMOKE ALARM SYSTEMS connected to Central Office; five TV cable outlets; 200 AMP electrical circuit with copper wiring — extra plugs; heavy sub-flooring; prefabbed roof trusses; enamelled steel storage shed and many other excellent features.
This is indeed a RARE OPPORTUNITY for those who refuse to settle for anything but the BEST. For additional information or appointment to view call ROBERT YOUNG 383-9898 or 388-6275 (Pager 821) or J. B. YOUNG 598-1818 or 383-4124 anytime. Park Pacific Investments Ltd.

BUILDER
SALE
Only Three Left

—Immediate Possession O.A.C.
—Plywood sheathing for stability
—R28 Insulation
—Thermal windows for energy saving
—Copper wiring for safety
—Decorator katchens and bathrooms
—Sundecks and carports
—Basement room areas roughed-in
—Extra plumbing roughed-in

2—Three bedroom $53,750
1—Two bedroom $52,900

DIRECTIONS:
Drive Pat Bay Highway to Sunny Sidney, turn right at McDonald Park Road, sharp right to Ardwell, right on Gabriola to Hornby Place.

OPEN DAILY
NOON TO 5 P.M.

Reston Construction—479-3340

BY OWNER

Ideal starter home and investment. Cute and cozy cottage, 1-bedroom, living room with FP, all redecorated and located on tree-shaded lot over 10,000 sq. ft. Asking $43,500. 3254 Wicklow Street.

BLOCK BB BROS.

SELL THROUGH
TV AND VIDEO
OPEN NIGHTLY
'TIL 8 P.M.

OPEN HOUSE

OPEN HOUSE

OPEN HOUSE

OPEN HOUSE
1301 RUDIN
SAT. 1:30-4

$46,5001 Fantastic condition and excellent value. 5 beautiful rooms over 1100 sq. ft. Fireplace and sundeck.
386-3231 Olive Martin 479-8913

OPEN HOUSE
SAT. 2-4
4-1012 TERRAC

Looking for a character condo in an old Victorian mansion. Don't miss this one. $32,500.
386-3231 Jan Mathieson 595-7665

OPEN HOUSE
FRI. AND SAT.
4 P.M.-8 P.M.

1268 KNUTE WAY. A pleasure to show this well kept home. Price has been reduced take advantage of this and move into the best buy of the year. 3 bdrms., large Liv. rm. with P, family kitchen with dev. bsmt., possibly 2 more bdrms. plus family.
386-3231 Edna Sargent 383-2202

NEW - OPEN
VIEW LOT

Sat. 2-4. 791 CANTERBURY off Seven Oaks. Designed for maximum useability. 2 bdrms. plus potential for 2 more, lge. LR, dining rm. with FP, family kitchen with so much more. $61,500.
366-3231 Bob Hahn 595-1642

3225 KINGSLEY
OPEN HOUSE

Sat. 2-5. Mmm, nice inside! Come, let me show you, 2 lge. bdrms., sep. DR, elec. FP, full bsmt. Fenced backyard. Offers invited on $47,500.
Chris Kruizinga
386-3231 479-0686

4016 McLELLAN
SAT. 1:30-4:00

Spacious West Coast contemporary design. Massive brick corner FP in living rm., 3 bdrms. on main, master ensuite, billiards size rec. rm., roughed-in 3rd bath and 4th bdrm. on lower level, wrap around sundeck. Mountain view. $72,900.
Mrs. Kathleen Lucas
386-3231 592-2159

NEW LISTING

VICTORIA. 5 bdrms., 2 floors plus bsmt. Neat and clean, dining rm. plus lge. kitchen. $54,900.
386-3231 Bob Hahn 595-1642

IT'S STARING
AT YOU!!!

BUT YOU CAN'T SEE IT FOR YOUR NOSE. Exceptional value. 3 bdrms. ensuite, dining rm. to sundeck, off set FP plus a beautifully finished in-law suite at only $67,500.
$54,500. 3 bdrms., dining rm., sundeck, gorgeous hardwd. floors, full bsmt. with 2 pce. bath and family rm. On a cul-de-sac.
386-3231 Bob Hahn 595-1642

IDEAL STARTER
OR RETIREMENT
HOME

This no-step home is perfect for a young or retired couple. It's on a bus route near schools and within walking distance to Sears. It offers 3 bdrms., a bright spacious kitch. FP and w.w. thruout. The large lot accommodates a separate garage and a flourishing vegetable garden. Excellent value at $44,900.
386-3231 Patricia Molberg 478-5327

RAISE YOUR
FAMILY WITH STYLE

In this excellent family home with forest-like surroundings. 3 bdrms. up, FP, W.W. and a roughed-in bsmt. with 1 finished bdrm. Near to schools, shopping and recreational facilities. All this and much more for the low asking price of $56,900.
386-3231 Patricia Mollberg 478-5327

OAK BAY

Well built 3 bdrm., full bsmt. home in a pleasant location, close to recreation and shopping facilities. Good fenced yard with fruit trees. Asking $60,500.
386-3231 Joe Maday 477-8746

SXS DUPLEX

Terrific 3 bdrm. strata duplex with fully landscaped and fenced yard in a quiet location. Either unit can be purchased individually. Well priced and suitable as a rental property. Asking $43,500 for this side.
386-3231 Joe Maday 477-8746

GARDENER'S
PARADISE

3.28 acres of arable producing orchard, garden and berries, plus 2 barns and chicken house. Many underground water outlets for convenience. 2 or 3 bdrms. with finished bsmt. Asking only $93,900.
386-3231 Russ McDowell 382-7930

LARG LOT
GLEN LAKE

Lots of room or parking, garden and children's play area. Close to schools. Nice family home of 3 BRs on main floor plus one in part developed basement. Asking $50,500. MLS.
478-5561 BOB PAUL 478-2477

889 TILLICUM

Start or retire in this 2 BR bungalow across from Gorge Vale golf course. FP in LR, large utility room. Fruit trees. $44,900.
478-5561 JIM GRAHAM 478-2357

REFRESHING COMFORT
COLWOOD AREA

Sturdy and dependable as granny's house, modernized with sundeck and sliding glass door, 3 bedrooms up, one with balcony and ensuite down, feature antique FP. Spacious yard beckoning to a large family. Call today for your special viewing time. $51,900.
GLORIA McCLEAVE
478-5561 478-2985

2413 SARAH PLACE

New listing in Colwood Lake Estates. Immaculate 3 BR home, tastefully presented for your viewing pleasure. Call GAIL JENKINS, the
478-5561 ORANGE BIRD 478-6458

1308 WILHEMINA
COLWOOD

Quiet dul de sac, 4 year old, 3 BR home, rec. room, nicely decorated. $62,900. Exclusive with GAIL JENKINS, the
478-5561 ORANGE BIRD 478-6458

$46,900

Budget buy. 3 BR, no-stepper with many possibilities could qualify for new CMHC GAP mortgage. Exclusive with GAIL JENKINS, the
478-5561 ORANGE BIRD 478-6458

DUPLEX DILLY

At $67,900, up and down 2 BR each plus separate bsmt. area in quiet Colwood location. View with GAIL JENKINS, the
478-5561 ORANGE BIRD 478-6458

FERNDALE
MOUNTAIN VIEWS

A distinctive 3 year old home professionally landscaped, fenced for privacy. Gracious exposed beam living and large family dining room, has lovely mountain view, luxurious wall to wall, grand fireplace. Modern, well designed kitchen with cozy breakfast area. Master bedroom (ensuite) is a dream (17'10x11'4, 2 more bedrooms on main. Professionally developed down, bedroom den, recreation room, fireplace, bath. School just steps from front door. Offered at $89,900.
477-5705 Erna Elisay 477-1843

BLOCK BB BROS.

GOLD COURSE BORDER
3284 MEGAW PLACE
OPEN. SAT. AND SUN.
2 TO 4

This home backs onto Cedar Hill golf course and provides excellent living accommodation on 3 levels. The rooms are spacious and versatile, currently organized as 3 bedrooms, den, study, large farmhouse kitchen leads to 25 ft. sundeck and comfortable 23 ft. lounge with fireplace. In excellent condition and listed to sell at $55,500. In excellent condition and listed to sell at $55,500. Yes, $55,500. Call me to view.
592-0135 Geoff Jackson 477-1841

EXCEPTIONAL
HOME

Immaculate 2 storey 6 bedroom home in the prime area of Gordon Head. Thoughtfully planned and tastefully finished to cater for family needs with large fully fitted kitchen, superb family room with fireplace, complete laundry and sauna. 80x155 lot with mature trees provide protection. Enclosed sundeck with good access plus private patio. Complete potting shed and vegetable plot. Double garage plus parking. $117,000.
592-0135 Geoff Jackson 477-1841

ROCKLAND
SUPERB 3-LEVEL
RESIDENCE

In a quiet, exclusive area, on a garden of over a quarter of an acre with mature holly and oak trees, a 3 bedroom contemporary home of distinction. Imported Italian tile in reception area, sunken living room, dining room, spacius kitchen with breakfast room, and a 24x12 family room with beam decor and brick fireplace. Large master bedroom with full ensuite, 3 bathrooms in all, 2 fireplaces. Offered at $109,000.
Bill Remple Ted Walford
658-5794 477-1841 598-1420

CADBORO BAY
3925 ASPEN

OPEN HOUSE DAILY 2 to 4. On a private cul-de-sac, a 4 bedroom contemporary residence of exceptional quality and design. Solid beam decor throughout with open living room, dining room, superlative kitchen, den, large oak parquet family room, 3 bathrooms. Automatic garage, intercom, vacuum system, garburator, dishwasher. Your choice of carpeting and light fixtures. Fully fenced garden. $136,000.
Residence Office
598-1420 Ted Walford 477-1841

MAGNIFICENT VIEWS
TERRACES AND
COURTYARD
SWIMMING POOL

Situated high and private, a beautifully Spanish-styled residence in gleaming white, with superb views of the city and distant sea and mountains. 30x15 jaccuzi swimming pool, 54' private view balcony, ideal for cocktail parties. 3 bedrooms, living room, dining room, 25' family room with glass doors to pool, 2 bathrooms. Palm trees.
Residence Office
598-1420 Ted Walford 477-1841

LARGE CHARACTER
HOME OR DUPLEX
OAK TREES AND LAWNS
HIGH VIEWS

A grand 2 storey family home or duplex in an exclusive area of Esquimalt, on almost a half-acre of oak trees and lawn with excellent high views. Reception hall, living room with fireplace, large dining room, family kitchen and an optional 4 or 5 bedrooms, den, hobby room, 2 bathrooms. Exceptional value at $79,000.
Residence Office
598-1420 Ted Walford 477-1841

PANORAMIC VIEWS
OAKS AND MOUNTAINS
HIGH TATTERSAL

With all but 360 degrees of superb views, a versatile 3 or 5 bedroom family home situated at the top of an exclusive cul-de-sac. Large reception hall, spacious family room with fireplace, living room with fireplace and French door to view balcony, sundeck off spacious kitchen, 3 bathrooms. Greenhouse in private garden. Panoramic views. $98,000.
Residence Office
598-1420 Ted Walford 477-1841

GORDON HEAD
TREE! TREES!
TREES!

Five exciting new homes backing on an untouched nature park are nearing completion, and now is your opportunity to choose one of these beautifully West Coast designs. OUR FAVORITE: 1800 sq. ft. under a shake roof and skylight, cedar exterior, vaulted ceiling in living room, family room off kitchen. The price: $85,000.
Bernie Wilkinson Terry Watling
477-8838 477-1841 388-5464
Pager 344

NEW HOME
GORDON HEAD
$62,700

Brick and cedar highlight this sparkling new contemporary featuring a uniquely designed private sundeck. A family sized kitchen, 3 bedrooms, ensuite and a full basement add the finishing touches. If you have a $6500 initial investment give us a call to discuss the different financing possibilities.
Terry Watling Bernie Wilkinson
388-5464 477-1841 477-8838
Pager 344

OPEN HOUSE
2982 GLEN LAKE RD.
SAT. 1 to 4

Starting or retiring; either way you'll enjoy the peace and quiet of this parklike setting. Cozy 2 bedroom, bungalow nestled in a crowd of sturdy cedars. Backyard is a delight. 75x150 lot. $49,500.
Dave Vogelgesang
477-1841 385-2226

Lorenzen
REALTY LTD.
50 Bastion Sq. Bus. 383-4151

OPEN HOUSE
SAT. 1:30-4:30
520 WALTER
(GORGE)
Urgent Sale Reduced
to $39,000

Just off Dysart Rd. Set back on a big lot, this comfortable older home has a lot going for it. A nice front porch and entrance hall, a 20'x14' living room with good FP, 2 roomy bedrooms, a kitchen with eating area and a modernized bathroom. A full clean basement has been completely insulated as has the ceiling. Roof is just 2 yrs. old.
BETTY SHEPHERD 388-5464
Pager 704

Mt. Tolmie
3 Bedrooms Plus

An appealing 20 yr. old (1142 sq. ft. main) lovingly cared for. From the gracious entrance through the delightful living room and wide dining "L" and on to a kitchen that's a joy to work in. You'll know you're inspecting a better than new home. The western exposed sundeck has awning for those extra hot days. There's a spacious 4-pce. bathroom and 3 roomy bedrooms all with hardwood floors. Oown is a 26'x13' tastefully panelled rec. room, workshop, plus a spotlessly clean area for more development. The 71'x133 lot is ideally developed and fenced in back for your added satisfaction. Not spruced up to sell, just always kept in top condition yet priced only $68,500. View by appointment only with:
Betty Shepherd 388-5464, pager 704
LORENZEN REALTY 383-4151

CADBORO BAY BEACH

2601 Penrhyn
Dream cottage, rustic, 2 BR FP, WW, electric htg. $53,500. 477-4263.

CEDAR HILL

By owner 3 bedroom split level home on character lot. Close to all amenities. $59,500. 598-5950.

OAK BAY
2 OPENS
SAT., SUN. 1-4
963 TRANSIT

Windsor Park, tennis, soccer, the Marina, tea in the Village. All only minutes level walk away. See the immaculate 2 bdrm. home. Asking $73,500. THE ZIEGLERS.

2773 THOMPSON

Uplands border 2 bdrm. 1½ bath, fully painted throughout and immediate occupancy. Downstairs guest accom. included kitchenette, eating area and bed-sitting rm. Ample gardening opportunity plus goldfish pond. Sprouting real water lillies and one fish. $68,500. THE ZIEGLERS.

2 WATERFRONTS

Saanich Inlet. 50 ft. dock, 100 ft. waterfront. Private beach. 1,084 sq. ft. 11 yr. old residence of 3 bdrms. each with 3 pce. ensuite, matching guest cottage with 3 pce. bath, kitchenette, sleeps 4. Exceptional at $125,000. THE ZIEGLERS.

WATERFRONT

OAK BAY RETIREMENT on Gonzales Bay. A seaside 2 bdrm. cottage in superb condition $99,000. THE ZIEGLERS.

CITY SEAVIEW

6 yr. old on high easy care lot with views of Ross Bay. Designed for luxury living and entertaining. 24x18 L.R. 15x12 D.R. 3 equally spacious bdrms. 3 full baths. Rec. rm. Den. hot water heat Double garage. In all 3018 sq. ft. $139,900. THE ZIEGLERS.

NEW TO MARKET

Superbly maintained no step 1205 sq. ft. 2 bdrm. retirement on ample 60x115 ft. grounds with fully chain link fenced rear garden. $61,500. THE ZIEGLERS.

MT. TOLMIE AREA

Executive 3 level split on large 71x194 very private lot, well landscaped and including inground swimming pool, sauna, and BBQ Pit. Family size with 4 bdrms, 2 full baths, rec. rm. with plumbed bar exits on to pool patio. $89,900. THE ZIEGLERS.

METCHOSIN, 2 AC.

Country setting, easy commuting to town, treed for seclusion buy bright and sunny. Unique 1,000 sq. ft. home featuring 2 bedrooms, kitchen, DR, LR, 4 pce. bath, with undeveloped ¾ basement. $65,000. THE ZIEGLERS.

Dplx Zoned $40,000

Currently a 3 bdrm. 2 storey home in good condition (for the price). Can be duplexed. 1217 Yukon. ML 34158 THE ZIEGLERS.

11 NEW HOMES

Ranging 66,900 to 83,000; 2 and 3 bdrm all multi bath. Nestled right up to Mt. Doug. 2 homes nearing completion and details with plans of the others available to view with THE ZIEGLERS.

THE ZIEGLERS
592-1768 384-8075
PAGER 310
SEASPRAY PROPERTIES LTD.

JACK MEARS
OAK BAY REALTY LTD.
2194 OAK BAY 598-3321
Where Trust is the Basis of All Business

OPEN HOUSE
4728
Treetop Hts.
Sat., 1:30-4:00

Seclusion on a high lot in Cordova Bay offering something different in a two storey post and beam. Three bedrooms, one four piece and two half baths. Large carpeted living room, floor to ceiling fireplace, extra large separate dining room, full basement. Everything easy care from rough cedar exterior to panelled interior. See this today at $88,900! MARKIE MUNN in attendance or 598-3321 MLS 33567.

OPEN HOUSE
1780
Armstrong St.
Sat., 1:30-4:00

Don't miss this reasonably priced home at $49,900. 2-bedroom, basement bungalow on a level lot in Oak Bay. New roof, 100 amp service, fireplace and 4 appliances included. See you there. For previewing call MARJ NAPPER at 598-3321. MLS.

OPEN HOUSE
543 St. Patrick
South Oak Bay
Sat., 1:30-4:00

By the sea! This delightful 3 bedroom (all on main) home, living room with fireplace, spacious dining room. Full high basement with rec. room, secluded garden on large 84x120' lot. Asking $77,500.
ROSELLE JACKSON 598-1093,
GIBBY McLEOD 598-2264.
Member
Relocation Services Canada

OPEN HOUSE
Sat. 1:30-4:30
1970 McTavish Rd.

Immaculate, 3 BR. home on .37 acre (82x200), nicely landscaped lot with fruit trees and 10x12 garden shed. Over 1800 sq. ft. finished. MLS. Asking Price $63,900.
HUGH MUNRO
658-5536
SCOTT MUNRO
598-6761

Panoramic Seaviews

Super family home on ½ acre — just in the finishing stages — spacious 3 BR. — over 1450 sq. ft. on main — heatilator F.P.. THERMOPANE WINDOWS IN MAIN AREAS, QUALITY CONSTRUCTION THROUGHOUT — must see inside. Price $89,900. MLS.
Hugh or Scott Munro
658-5536 or
598-6761

JUST COMPLETED

This spacious home is now ready for the first owner. Over 1350 sq. ft. on main — 3 Brs. — 1½ baths. — heatilator F.P. — thermopane windows — unobstructed ocean views, carport suitable for 2 cars and a boat. A great family home. Priced at $76,900. MLS. To view call
Hugh or Scott Munro
658-5536 or
598-6761
Northern Pacific Realty Ltd.
479-1687
Glengarry Realty
479-7138

OPEN
SAT., 1:00-4:00
3937 Blenkinsop

Once you see the condition of this immaculate 2-bdrm. home you will wonder why it is priced at only $52,900.
386-3124 KEN POSKITT 477-0371
Seaspray Properties Ltd

250 HOUSES FOR SALE

National Trust Realtor
HILLSIDE MALL
595-2121
3960 QUADRA
479-7161

WANT TO BUY? NEED TO SELL FIRST?

Not with our interest free (90 day term) Bridge Financing, up to $50,000. Available depending on equity in your present home, enquire through any of our sales representatives.
595-2121 479-7161

SCHOOLS OUT

So bring your family and view this 3-4 bedroom home. 1½ storey, with full high bsmt., ready for your rec. room or hobby area. F.P. in L.R., with quality W-W carpeting. Close to schools and buses. Asking $53,700.
658-5877 LOLA CLARK 595-2121

LOOKING FOR YOUR 1st HOME

Be sure to see this completely modernized 2 bedroom cutie in North Shelbourne. With easy care lot and sunny patio it is ideal for the young at heart. The $49,900 price now for government assistance.
ENA KELLY NEMETH
477-4641 388-5451

$2,200 DOWN

CAN GET you into this spacious 3 bedroom with brick fireplace and a very large lot if you qualify. Located close to Langford Centre. Owner is anxious to sell, $41,500. Call:
LARRY LINEHAM
595-0134 595-2121

GOOD - BUY FAIRFIELD

I don't mean good-bye Fairfield, I mean I have a good buy in Fairfield. Quality constructed 3 bedroom home with a fourth plus extra bathroom in the full high lower level, oak floors dining room, and fireplace, level lot plus, I have much more to tell you about this house. offers on $61,500. Call:
LARRY LINEHAM
595-0134 595-2121

THE SNUG

Well that should be the name of this huggable, snuggable, cuddable 3 bedrm home with spacious dining area, new wall to wall carpeting, old brick fireplace, electric heat, a very easy to care lot on a cul-de-sac, very close to city and major shopping centre. $43,500.
LARRY LINEHAM
595-0134 595-2121

ONE OWNER $49,500

Built in 1958. Three bedrooms, approximately 1280 sq. ft. Nice property backs onto rock bluff. An excellent buy at just $49,500. You should view this value! MLS 33625.
GRAY LAITE 656-5267
SID HASLAM 477-1994
595-2121

OAK BAY FAMILY RESIDENCE

Executive, quality throughout. A grand home with all expected amenities on almost 1 acre of private fenced grounds, featuring a sunken sun-trapped garden and plenty of room for outdoor sports. Quality construction of the finest materials in 1937. Please phone for detailed information. $199,000. MLS
SID HASLAM 477-1994
GRAY LAITE 656-5267
595-2121

PRICE REDUCED $51,900 9¾% MORTGAGE

Three bedroom home in the popular Town and Country area — living room with fireplace and panelled wall — den finished in wood — two bedrooms — kitchen with dining area — your-piece bath — third bedroom plus rec room with bar down, drive-in garage plus extra parking — owner will carry large mortgage — to view phone.
DON CLARK 592-6651 595-2121

SAANICH PENINSULA — Must be sold. 3 bdrm., full basement home, convenient to Sidney and Victoria. 7 years old, landscaped, fenced, sundeck, C.P., 4th bdrm and rec room down. Offers considered on $58,900.

COLWOOD LAKE ESTATE— This isn't. But the house could be. 5 bdrms., 1500 sq. ft., all electric, 3 baths, 2 F.P. workshop, storeroom, laundry room, rec room, L.R. and D.R. with huge sundeck off, kitchen with E.A. Loads of space on nearly ¼ acre. Near Westwind Centre.

NO MONEY DOWN — To qualified purchaser. 2 bdrm., full basement home on large lot near Hampton Park. 2 bdrms in basement $48,000 vendor will finance.

FOR ANY ABOVE, PLEASE CALL: ROB ANGUS 652-2576, 595-2121.

OPEN HOUSE 664 STRANDLUND Friday-Sat. 2-4 p.m.

OFF MILLSTREAM. A builders home, top quality throughout, 3 bedrooms, 3 bathrooms, could have inlaw suite, 2 fireplaces, excellent floor plan, large private lot with extra parking. Realistic price of $65,600. Call:
ERNEST WILLDEN
383-0640 595-2121

GARDENERS PARADISE

Delightful home on quiet street. 2-3 bedrooms, with part bsmt. Spacious kitchen with eating area. F.P. in L.R. and W-W carpeting. Large 56x200 lot. Asking $144,900. MLS 34026.
LOLA CLARK 658-5877 595-2121

ROCKLAND AREA TOUCH OF CLASS $149,900

This 5 BR and den home has over 3500 sq. ft. finished. All with top quality. This exec. home has entertainment size LR and family room, sep. DR, big faimly kitchen with EA. Solarium with built-in old brick bar, BQ off the family room. Hot water heating and built-in vacuum. Many other extras. It's all on a park-like 80 x 150 lot. To view Exclusive call SHANE BEFURT 385-3664 or 386-6164.

HENDERSON-UVIC AREA $115,900

Over 2,000 sq. ft. finished in this 3 bdrm. and den home. Close to Uplands Golf Course. Shopping and all levels of schools. Big LR sep-DR and foyer entrance. Call SHANE BEFURT to view 385-3664 or 386-6164. CASTLE PROPERTIES.

REDUCED BUILDER'S COST

Two 3-bedroom ranchers, $52,500, plus one 3-bedroom full basement, $53,900. All units have thermo windows, fireplaces, quality carpet and cedar siding, etc. All lots are fully serviced, landscaping included, plus an extra bonus, no legal expenses to you. Based upon possession dates, Aug. 1st, '78. Open Sat. and Sun., 1-4 and 7-9. Cuitra Ave. off Wallace Drive, Central Saanich. Or call for viewing anytime, 479-8332.

3 BEDROOM, FULL BASEMENT, 1½ bathrooms, sewing room, cedar siding heavy insulation, fireplace with glass door, dishwasher, stove and drapes. 9 years old. This is a very clean house with some views. $59,900, after 5 p.m. please, 479-9728.

$49,500

1400 sq. ft. Older modernized family home, on 64x129, elevated treed lot. 4 bdrms. rec room, workshop. Drive by 2655 Roseberry. Phone owner 385-7477. No agents.

BY OWNER, NEAR B.C. HYDRO building, Royal Oak. Split level, 3-bedroom, possible in-law suite in basement, large lot, 70x135. Asking $59,500. 479-1255.

BY OWNER-COSY OLDER starter home, some finishing touches needed, large well kept lot. $41,900. 479-9646.

250 HOUSES FOR SALE

CENTURY 21
MAYFAIR REALTY
Mayfair Centre
386-2955.

NOW OPEN 6 DAYS

For I.C.B.C., Real Estate and Insurance
WED., THURS., FRI. TO 9 P.M.
AND ALL DAY SAT.
WE'RE HERE FOR YOU

OPEN HOUSE SAT. 1:30 - 4:00 8076 MAHON PL.

One-year-old, 4-bedroom tudor. Sunken living room with open-beamed ceiling, parquet floors in living room and dining room. Family room off kitchen, 2½ baths, double garage. Lot backs onto agricultural land. East Saanich Rd. to Jeffrey to Mahon. Only $73,700. MLS. GEORGE WALL, 386-2955 or 477-0548, PETER SYKES, 386-2955 or 382-3216.

OPEN HOUSE SAT. 1:30 - 3:30 1706 TAMPICO

(Off Columbia Drive in Gordon Head)
Sell now says builder.
- New 3-bedroom home.
- Solid slate entrance.
- Full development potential in basement.
- 1½ baths (3rd roughed-in).
- Clay tile on bathroom floor.
- Marble vanity tops and sinks.
- Top quality all through.
- Exclusive.

ROCK CHALIFOUR, 386-2955 or 388-6275, Pager 846.

OPEN HOUSE SAT. 1:30 - 4:00 1171 WESTRIDGE

(Off Munns Rd. in the Highlands) Compare this 2200 sq. ft. round house with the usual square-built home, situated on 2.6 acres on mountain side. Large gourmet kitchen, 2 bedrooms, Roman bath and sauna, heated swimming pool. MLS. Reduced for quick sale — $75,900. TED CHARTRES, 386-2955 or 478-3065.

OPEN HOUSE SAT. 1:30 - 4:00 1827 MERIDA 1833 MERIDA

(Off San Juan at Francisco) New executive homes. All landscaped and ready to welcome you. 3-bedroom, custom-designed and built. Finest of finishing. Built-in vacuum, garburators, intercom plus many other deluxe features. Extra finishing in lower areas. Wide, high-view lots with Mt. views. Call now to view. MLS. Only $109,000. GEORGE WALL, 386-2955 or 477-0548; GEORGE PARSONS, 386-2955 or 598-3847.

HIGH QUADRA

The price on this property has been reduced twice and must be sold. Large, deep lot and a three-bedroom home (one down) in good condition makes this a terrific buy at $46,500. To view please call LEIGHTON NOBLE, 386-2955 or 721-3047.

HIGH VIEW

Family living in this 4 or 5-bedroom home. Good views of Spencer Castle area. Large family kitchen, 3-bedrooms on main, 2 more in fully finished lower level. Just 14 years old and in tremedous condition. Quick sale at $59,500 MLS. PETER SYKES, 386-2955 or 382-3216.

WANTED

Family man with ambition to moonlight or work for himself. We have just listed a four bedroom home in the Sears area with a professionally wired and plumbed double garage with a compressor all set for the enthusiastic professional or amateur. ROCK CHALIFOUR, 386-2955 or 478-8230, LEIGHTON NOBLE, 386-2955 or 721-3047.

HIGH LOCATION

Only $398,900 is the asking price for this high location, 2 bedroom, basement home with fantastic view of harbour, ships, float planes, etc. Ideal for singles, retired or young couples. ROCK CHALIFOUR, 386-2955 or 478-8230, LEIGHTON NOBLE, 386-2055, or 721-3047.

This Is Great! $119,000 (MLS)

A remarkable home of 4 or 5 bedrooms—3 bathrooms—large family room plus rec room (or 5th bedroom) over 2900 sq. ft. of living area. Located on a fully landscaped ½ acre lot in a quiet rural setting. Fruit trees, kitchen garden and concrete patios. Close to schools—rec centre—golf course—and only 20 mins. from downtown. A really lovely family home in immaculate condition. This is quality plus!

For Appointment to View Anytime

Call Mike Ruddy
656-4089
Pgr 792 on 388-6275
Park Pacific Inv. Ltd.
383-4124

OPEN HOUSE

BY OWNER
4039 Shelbourne St.
Sat.-Sun. 1-4:30

Price reduced to $59,900, 10-year-old 3-bedroom split-level. 1200 sq. ft. Lovely fenced-in garden. Lots of parking. Tel. 477-3089.

OPEN HOUSE

Saturday, 1-4 p.m. Luxury urban residence; must see, one block from Beacon Hill Park. Now under construction, this 1700 sq. ft. home features entertainment size living room, huge master bedroom with fireplace, den, skylight entry, French doors leading to private courtyard, private garage parking off rear lane, vacuum system, your choice of appliances and carpet. Plus many more features. Asking $84,900. Phone 388-4793 or 383-4231, or drive by 659 Beacon St.

BY OWNER — 4340 SAN CRISTO Place — Gordon Head area, turn right off Shelbourne at McMorran, 2 years old, 3 bedrooms, master ensuite, large in-line living and dining room, white brick fireplace, family-size kitchen with eating area, built-in dishwasher, above ground basement has foyer entrance, pool table sized family room with fireplace, laundry room, lots more room for your fourth bedroom, workshop and hobby room. 477-7774.

A.H.O.P. DUPLEX

$1250 down, 8 per cent mortgage, 3 bedroom, 1½ bathrooms, fireplace, large backyard, close to major shopping and rec centre. Goldstream Ave. across from beautiful Colwood Golf Course. Open House Friday 4-8, Sat. and Sun. 1-4. Phone G. English, Leano Developments Ltd., 388-5641, 479-5613.

$49,950

If you are shopping in this price range your time will be well spent in viewing this home. 2 bedrooms, partially developed basement, cozy L.R., D.R. with Fireplace, Renovated and updated throughout. First mortgage approx. $46,500. 598-1937 or 743-4406 collect.

FAIRFIELD

By owner, delightful 2 bedroom home, on large garden lot. New kitchen with dishwasher and garburator. New bathroom. Professional workshop in full basement. Offers on $62,500. To view call 383-1348.

250 HOUSES FOR SALE

Canada Trust

A GREAT BUY

3132 Metchosin Road. The interior of this gem is twice as good as the exterior. Two bedrooms main; third bedroom, family room, workshop down. Utility on main. Phone for a viewing today. Asking $49,900.
595-5131 JACK COOKE 477-4842

PARK

Open Thurs.-Sat. 6 - 8
3983 Braefoot Ave.

Reduced from $70,900 to $67,900. 1345 sq. ft. finished living area, 1 year young, full high basement, 3 bedrooms, 2 fireplaces, 2 bathrooms, 1 bath roughed in. MLS.
595-5131 FRED LERCH 477-5120
384-8075 Pager 424

$52,900

What a bargain! Don't miss this NEW, split-level, 3 bedroom, basement home located in the Gorge-Tillicum area. Thermopane windows, a good size lot and much more. This new listing was priced for a quick sale — so call me today.
595-5131 FRED LERCH 477-5120
384-8075 Pager 424

OAK BAY

$81,900 gives you this NEW Bungalow with 2 sets plumbing, 2 sundecks, large living room with stone fireplace, along with many extras. MLS.
Call today.
HELEN HICKS
595-5131 592-0897

wall&redekop realty
386-2911 — 386-2911

HANDYMAN SPECIAL

2-B.R. bungalow in a very good area of lovely homes. Family rm. off living rm. Lots of parking space. New wiring, electric heat, water heater. Have purchased and must sell.
ANITA TAIT
386-2911 388-6275, Pager 382

WHY NOT?

Own your own home even with next to nothing down. Low monthly payments and build your equity. Marigold district — only $39,900, 2-bed. full basement, large lot.
Tillicum district—$41,900, large home, full bsmt., L.R. D.R., 2 bdrms.
Gorge district — $44,500, 2-bdrm., attractive no bsmt. home with fireplace.
Glanford district — $46,500, 3 bdrms., full bsmt., large L.R., separate D.R., fireplace. Extra bdrm. in bsmt.
Esquimalt district — $49,900. Modern 3-bdrm home on large lot.
All these can be bought with low down payments and easy term mortgages.
HAL BARBER
386-2911 385-1047

$41,900

2 B.R. Plus 1 in full basement.
HAZEL CLARKE
386-2911 658-5656

Fairfield Realty Ltd.

JUBILEE AREA

ONLY $43,500
EXCELLENT 2 BEDROOM RETIREMENT OR STARTER HOME ON AN EASY CARE LOT.
VIEW BY APPOINTMENT.
R. L. BERGSTROM
383-2244 OR 592-0109

Bayshore realty ltd.
388-6424 1006 fort st.

LANGFORD

$47,500 firm. 2 bedrm. house, ¼ acre, 2555 Millstream. Drive by then call Mary Cain at 642-4463.

EXTRA LARGE FAMILY HOME off Foul Bay Road, close to park, shopping hospital and Willows School, recreational facilities and bus line. This 23 year old home has been recently decorated in most of its 1972 square feet of living area, plus additional 1300 square feet in basement, finished. will take some cash, trade, or whatever. Let's make a deal, call Stu Krupps at 382-5034, any time, no agents please.

9% MORTGAGE 5-YEAR TERM

NO HIDDEN CHARGES — NO PENALTY CLAUSE. 6-year-old house, 3 bedrooms, master ensuite, w-w, finished rumpus room, extra bedroom in basement, two verandahs, shake roof. Immediate possession. Price $55,900, but down payment and price open to offers. Phone now, 656-5248, Sidney.

PRICE REDUCED $3000

By owner. On quiet cul-de-sac in Colwood Lake Estates. 3 level split featuring 3 bedrooms, 2½ baths, large rumpus room, bright kitchen with eating area. Recently redecorated, fenced back yard and separate double garage with lots of parking. Drive by 2409 Betty Drive, $63,000. Phone 478-4086 anytime on weekends, after 5 week days.

824 COLVILLE $47,850 OPEN SUNDAY 2-4

Suit handyman. 20 year stucco basement home. Requires decorating, carpet or floor sanding. Good terms.
BOWDEN REALTY - 383-5524

LARGE, FAMILY HOME ON Goldstream Avenue, near Colwood Golf course, open beam, 2 fireplaces, 5 bedrooms, large rec room, downstairs could be converted for offices or revenue suite, $67,000. 478-2523.

STARTER—$39,900

Small 2-bedroom, brick fireplace, big country kitchen, fenced backyard, fruit trees, excellent gardening, greenhouse, new wiring and copper plumbing. 477-3675.

2 BEDROOM 1296 SQ. FT., FULL basement, fireplace, park-like setting, on 2 quiet ocean view lots each 60'x35' — Duplex zoned. Within 2½ miles circle $82,000. 383-6741.

CADBORO BAY BEACH

2601 Penrhyn
Dream cottage, rustic 2 BR., F.P., w-w, elecric htg. $53,500. 477-4263.

1 A.H.O.P. HOUSE

Sharon at 479-6820 after 5:30.
left, Colwood location, Tyron Const. Ltd., 658-5690.

NICE 4 YEAR OLD HOME IN Sidney. 2 bedrooms up plus 1 down, rec. room, etc. 2230 Mills Rd. 656-6083. No Agents.

BEAUTIFUL 3 BEDROOM ranch style on 5 acres pasture or farm land in Cobble Hill. Phone after 6 p.m. 112-743-5683.

7 YEAR OLD SPANISH DESIGN house on 2.09 acres, 2 storey, 2104 square feet on each floor. Beautiful view. $140,000. 478-3030.

JAMES BAY TRIPLEX, EXcellent location, good investment, by owner. $65,000. 652-1376 evenings.

253 COUNTRY HOMES and PROPERTIES

3-BEDROOM SHAWNIGAN HOME on ¼ acre. 1½ years old. 1,325 ft. Fireplace, extras. $49,500. 743-4246. Message 386-7377.

253 COUNTRY HOMES and PROPERTIES

COUNTRY LIVING Your Style?

Happy Valley Heights

(On Neild Road off Happy Valley Road)
PRESENTS

5 ACRES NEW HOUSE $60,000

Listen to the summer breezes rustle through the evergreens from the sundeck of this 3 bedroom home — Everything for enjoyable living! or when the weather cools enjoy your huge Family Room with fireplace on the main floor or move into the Formal Living and Dining Room and continue the good life. Plenty of room for gardens and animals on the 5 treed acres that go with this Brand New Home — Drive out Sunday from 1-4 p.m. and see for yourself this delightful new strata concept in country living at a very affordable price of $60,000 and $64,000 that we are so proud of.

Also under construction on 11.4 acres of choice Treed property with a 4 bedroom home of approx. 2200 sq. ft. — Imagine your families pleasure of a brand new home and room for a few horses — Buy now and choose your own colours. — $94,900.

Phase I — Only 4-10 acre lots left to choose from in Phase I — present your offer on asking price of $49,900 — easy to finance.

Phase II — only 3-10 acre lots left. All with some sea views of ocean and Victoria. Build your dream home.

Call LORRAINE HETT
478-5583 — 478-2430

WATERMAN & ASSOCIATES REALTY LTD.
923 GOLDSTREAM AVE. • 478-9581

Lorenzen REALTY LTD.
50 Bastion Sq. Bus. 383-4151

OPEN HOUSE Sat. 1:30-5:00 p.m. Seaviews! Snowy Mts.! Forested Hills 1021 Glenforest Wy.

You have it all with this magnificent panoramic of views — 2 private acres—2200 sq. ft. of contemporary design at its best. Living, dining, and kitchen form a huge hexagon centred by a lovely free standing FP. A kitchen in teak with heating area and top appliances. Both living and dining are spacious, beautiful and bright, with floor to ceiling thermopane windows and surrounded by a beautiful deck. 3 bedrms, the master, luxurious and ensuite, a view filled utility area, and a positively sumptuous bathroom extend off in a separate wing. The big lower entrance is designed for a sewing room or hobby room, the beautiful Rec. room has a study area and FP. There's a 2-Pce. bathroom, extra storage room and a 2nd large deck. Quality and taste throughout. Glenforest Way is off Happy Valley Rd.
GRAY LORENZEN 388-5464 Pager 729

SEABOARD PROPERTIES LTD.

QUALITY PLUS

Everything you have been looking for in a home. Shake roof, Thermopane windows, 2 spacious Bdrms., Dn. Rm. to accommodate yur large suite, elec. heat, floor to ceiling F.P. in Lv Rm., Brick in almost completed Rec Rm., 3rd Bd. Rm. and 3 pce. bath down. Quiet neighborhood. Asking $59,800. MLS
652-1141 ROSE RUSE 652-2694

RAINBOW TROUT WOODED SECLUSION 4 BEDROOM RESIDENCE

On a beautiful wooded and totally secluded 1.87 acres with an excellent trout stream just below the custom designed and built 4 bedroom country residence. Built of cedar and stucco, the 2 storey home has an innovative floor plan of 1850 sq. ft. Master bedroom overlooking the large living room, Dining room. Fully equipped country kitchen with breakfast room, 2 bathrooms, 8' basement of 1200 sq. ft. Separate garage, Situated on a counry road in Millstream area, and offered at just $98,000. MLS.
Bill Rempie 477-1841 Ted Walford
658-5794 598-1420
Block Bros. Realty Ltd.

THE ULTIMATE IN COUNTRY LIVING

A new and unique home, situated on 5 acres of secluded land with city and mountain views. Yet only 10 minutes from town. This home features, full intercom, built in vacuum, sunken tub, double garage, 3 large bedrooms, 1 ensuite, cedar and rock inside and out. 2 balconies and 1 sundeck. European designed cabinets throughout, thermopane windows, 2 full rock fireplaces with timber mantels. Will include extra patio steps, etc. if desired. Land possibly divided to two 2½ acre lots in near future. Price, $179,500. Phone 477-8673.

ONLY THE BEST . . .

. . . of materials was used in this Deep Cove executive home on a park-like ½ acre. With 2 bedrooms and bathroom on the main floor and the same downstairs, it has the flexibility required for a family with children at home or away. You will love the comfort of 4 zone controlled hot water heat, the full size billiard room, the oversize double garage. Quiet dignity combined with rustic charm! Well priced at $89,000. MLS.
656-4000 K. DROST 592-3101
SAANICH PENINSULA PROPERTIES LTD., SIDNEY

½ ACRE 2 BEDROOM

Walk to Sooke Village. Level treed secluded lot with a 2 bedroom mobile on permanent pad. Extra addition for storage, den or 3rd bedroom. Some appliances and could be almost completely furnished. Only $35,900. Contact BILL KOZAK at 386-6164 or 388-6275 pager 2880 Castle Properties Ltd.

PENINSULA'S BEST BUY!!

Do you want room for a horse or just loads of privacy? Well we have 4.5 ACRES and a well constructed 4,000 sq. ft. home. A beautiful well landscaped yard, a large garden for the green thumb in your family. ML33476.
386-3124 KEN POSKITT 477-0371
Seaspray Properties Ltd.

NORWOOD ENTERPRISES AND Natural Woodcrafts are pleased to offer the new home buyer a unique chance to invest in quality. Our old world style craftsman will build your custom designed home on an estate sized lot, close to schools with water access and many country club services. Only 25 miles from town in Shawnigan Lake. Interested persons please call (112) 743-4352.

SHERINGHAM

1 yr. old, 2-3 bedrm. fully dev. home. 2 bathrms, family rm. with F.P., wrap around covered decks. Adjacent treed acre also availabe. Piped water. $77,500. ML.
479-1667 Mary McGuire 479-7668
J. H. Whittome & Co. Ltd.

253 COUNTRY HOMES and PROPERTIES

Doctors - Lawyers Country Gentlemen

$139,000

Quality constructed rancher on 2 acres of arable land with matching 2-stall barn and workshop. Over 2500 sq. ft. on main floor. Master bdrm has en suite and sauna. On city water. Creek thru property. A home with many extras. MLS. For details call.
Shirley Wilde 478-2459
B.C. Land 478-5588

SHERINGHAM LOT

On West Coast Road, black top road, piped water, school bus on highway. Lot approx. 1 acre each wooded, some for mobile homes. Price fom $15,500 up. A few waterfront lots, 1 acre, at $30,000 each. F. Goldie, 642-3140.

6.6 ACRES — SPACIOUS HOME Ideal family home with three bedrooms, family room, rock fireplace, balconies, etc. Located at 4E04 Sooke Road (near Kangaroo), recently appraised at $78,500 — offers. 642-5134.

256 WATERFRONT PROPERTIES

Ardmore Waterfront Exceptional Privacy

Located on the west side of the Saanich Peninsula just south of the Pat Bay Ocean Science Centre in one of the msot prestigious waterfront areas on Vancouver Island. Peaceful country atmosphere, unforgettable views and sunsets, 100 ft. of easy acess beachfront, boathouse and a magnificient residence surrounded by trees. The L.R., D.R. and kitchen are large and take full advantage of the setting. Beautifully and tastefully landscaped with minimum of upkeep. Vendor is anxious for action so come and inspect before it is sold. List price $144,500.
DOUG MENZIES
388-6454 479-6256
REALSPAN PROPERTIES LTD.

A. E. LePAGE WESTERN LTD • REALTOR

SOUTHY POINT RD. SALT SPRING ISLAND

9.2 acres with 180 ft. of accessible waterfront, Ideal Mini Farm with good fencing and plenty of water for livestock and garden. 4 BR contemporary home with water views. Many out buildings in good condition. $150,000.
E. FRAZER 386-6331 or 743-9155
W. PETTINGER 386-6331 or 743-9461

UNBEATABLE VALUE CADBORO BAY

A very spacious residence and a sandy beach. 3 bedrooms on main plus large dining room, living room with vaulted ceiling, music alcove, entry features parquet floors, family kitchen with laundry off, 2½ baths. Fully developed downstairs as well, over 3350 sq. ft. $185,000 MLS.

OAK BAY WATERFRONT

Just listed. Too late for details. 170 feet of waterfront $169,000.
GRAY LAITE 656-5267
SID HASLAM 477-1994
NATIONAL TRUST 595-2121

HOLLYWOOD PL.

Waterfront with water views from all sides. 3 bedrooms up, master on main, full basement. Studio, etc. Appointments a must. $175,000. Call PETER PRIMGAARD 656-6625.

ESTATE SALE

Small one-bedroom cottage with good waterviews east across Lagoon and Parry Bay. (Weirs Beach) Price $39,900. Call PETER PRIMGAARD 656-6625
Seaspray Properties 595-3151

WATERFRONT CADBORO BAY $229,000

This very special 4 bdrm. home has 4 baths, approx. 3,400 sq. ft. of leisure living. Gracious L.R. with views incomparable. Oak finished games room, separate D.R., den with bar and one of the best beaches at your doorstep. To view This Exclusive Home Call SHANE BEFURT 385-3664 or 386-6164, CASTLE PROPERTIES.

MARK LANE SAANICH INLET

A waterfront lot that is a challenge but the prize will be magnificent views, deep water shoreline, access to good fishing and scuba diving areas. Price $41,500 on terms. ML32582. Wilfred Davis, 479-1667 or 658-8884.
J. H. Whittome & Co. Ltd.

SECLUDED WATERFRONT HIDEAWAY

Price reduced from $185,000 to $177,000 to $160,000. Present all reasonable offers on this large 4 yr. old log home (1850 sq. ft.) on 9.6 Acres. Extra revenue from caretakers cottage. Reasonable taxes — quick possession. BBTV.
386-3231 Russ McDowell 382-7930
Block Bros. Realty Ltd.

NEAR WATERFRONT

Across the road to a warm sandy beach with an unobstructed view across Pat Bay. This 2 bedroom home is comfortable "as is" or could be expanded to your needs and desires. Vacant property of this quality can't be found today. Call G. L. LLOYD on the price of $65,900.
477-1841 479-4105
Block Bros. Realty Ltd.

RARE FIND

5 acres, 270 ft. waterfront, small cottage, a place to build your dream home on the sunny shores of Pat Bay. $175,000. JOSEPH D. BLODGETT 592-2523 N. BRENT MORRISON 383-8236

CENTURY 21 Western Homes
1037 Cloverdale Avenue
386-3494 (24 hrs.)

PROSPECT LAKE

Water front property with 2-BR cottage, 1½ bathrooms, fireplace, auto oil heat, two water systems. Lot has 73½ ft. waterfrontage. Concrete retaining wall, small dock. Price $75,000. Wilfred Davis, 479-1667 or 658-8884.
J. H. Whittome & Co. Ltd.

WATERFRONT DREAM

Small (4.5 acre) estate, park-like grounds. Very elegant, 3-storey home, loaded with luxury and style. Revenue cottage included. Maximum privacy, only 10-15 minutes north of Nanaimo. Realistically offered at $174,000. Keni Pfister 758-6377; Pat Weber 754-2750 or toll free 388-9240. Block Bros. Realty Ltd.

LAKE COWICHAN

60' Waterfrontage on lake. Two cabins, heat, light, and water, boat ramp, wharf, good beach, good revenue in renting one cabin and one for yourself or two family sharing. Honeymoon Bay Area. $46,900. J. H. Whittome, Duncan. Ann Dusseault 748-0381.

CHECK THIS OUT

400' of level beach, Ladysmith area, launch ramp, swimming, fishing, oysters, clams. Shared by only 9 ground level units, strata title, 2-bedroom condo. Fully furnished, weekend hideaway or year round living at its best. Only $49,500. 245-8174.

WATERFRONT PAT BAY (DOUBLE LOT)

Summer cottage, frontage 47' depth 312, rear 72'. Large living room with F.P., 2 B.R., kit. and eating area. Water, electricity. Phone 598-4184.

BY OWNER — NORTH SAANICH. Gorgeous view of Gulf Islands, 6 year old quality home on ½ acre, 2 or 3 bedrooms, 3 bathrooms, den, utility, workshop, electric heat, thermopane windows, swimming pool. Offers. 656-4239.

COWICHAN LAKE, 125' BEACH frontage, revenue property, fully furnished, rented 4-plex. 5 years old, $58,000. Also A-frame chalet plus 12x50 mobile home, fully furnished on 160' beach lot, $39,000 separate or package. 743-9165.

2 WATERFRONT LOTS

Willis Point, Fantastic Bay
Approx. 1¼ acres each
Lorraine Hett Waterman+Assoc.
478-2430 478-9581

SECLUDED OCEAN FRONT, approx. 1 acre, large home. $121,000 642-3180, 9-12 mornings or evenings.

SEAFRONT-PARKSVILLE. SEcluded area of good homes, excellent building site, private beach. Asking $49,900. 595-5694.

256 WATERFRONT PROPERTIES

A. E. LePAGE WESTERN LTD • REALTOR

SHAWNIGAN LAKE— WATERFRONT

.6 Acre treed with 66 ft. lakefront. Well built Chalet with 2 BR, large living room with fireplace and balcony overlooking lake. Could be year round residence with little work. Hard to find property offering seclusion. ASKING $53,000. GORDON DOVEY 386-6331 or 721-5049.

Just on the market, treed and secluded, .87 acre on the sunny side of the west arm with 150' frontage plus 1100 sq. ft. home with separate garage. Landscaped Easy care grounds with swimming dock. $95,000.

MAPLE BAY SEAFRONTAGE

Enjoy the whole panorama of the bay from living room, dining room, and family room of this unique home. Separate garage plus separate self contained cabin and the beach at the bottom of the garden. $85,000.
748-6161 Helen McPetrie 748-8260
J. H. Whittome & Co. Ltd.
68 Station St. Duncan, B.C.

134' COWICHAN LAKE FRONTage 1.70 acres $45,000. H. W. Dickie Ltd., Duncan, B.C. 746-5171.

258 CONDOMINIUMS

Before You Buy Any CONDOMINIUM LOOK AT CHATEAU JUBILEE

1610 JUBILEE
(OFF OAK BAY AVE.)

1, 2 AND 3 BEDROOM UNITS

Deluxe Features such as:
- up to 1,322 sq. ft.
- fireplaces in some units
- fully secured underground parking
- appliances
- OAK BAY AREA

QUALIFIES for 10 per cent C.C.A.

7½%

FINANCING AVAILABLE OR $2,000 OFF SELLING PRICE

Open Daily
10 a.m. - 8 p.m.
RICK ST. DENIS 386-3231
BLOCK BROS. REALTY

Laurel Point

HARBOUR FRONT Luxury Condominiums $88,000 to $180,000

Spacious apartments with 1, 2 and bedrooms and balconies. Some with den, fireplace, large patios, barbecues. Also luxury tri-level townhouses of 3000 square feet Laurel Point facilities include its own library, clubrooms, workshop, swimming pool, saunas, underground parking.
5 minutes lovely walk to the Parliament Buildings and Empress Hotel. And, of course, your very own park in front — right on the water.
225 Belleville (3 blocks west of Parliament Bldgs.). On-site sales office; 386-7752 or call Cedric Steele Realty Ltd: 388-6258.

Your Home in

TOD HOUSE

Has everything plus your world within easy distance around you. Lovely large condominium suites, all corner located, with fireplaces, 2 bathrooms, your own personal laundry fully equipped. Right in the heart of Oak Bay with 2 golf courses, recreation centre, shops, seafront. 2 parks just minutes away.

Prices From $65,000
TOD HOUSE
Cadboro Bay Rd. at Hamiota
Open Tues. - Sat.
1:30 - 4:00

Mr. Howard Blake in attendance
Ask about our house trade plan
Call 598-3321
JACK MEARS
OAK BAY REALTY LTD.

WHY RENT? $450 DOWN 8% Interest AHOP

Very low monthly payments with Provincial and Federal subsidies.
Low income qualifications
1 Bedroom $28,900
2 Bedrooms $34,700
Deluxe Frost Free Hotpoint Refrigerators and self Cleaning Ranges included. Legal fees for 1st Mortgage and Deed transfer included.
Open Weekdays 9-12 and 1-4:30, Sat. and Sundays 1-4 P.M.

830 Esquimalt Rd.
Byron Price & Associates Ltd.
385-2458

OPEN TO VIEW BY APPOINTMENT

DELUXE CONDO
1110 SQ. FT. (not including balconies) larger than average. 2 bdrms. and closets, 1½ baths. Quality appliances, many features worth seeing. RACHEL PARSONS 479-8963 or 386-6164.
CASTLE PROPERTIES

IMMEDIATE OCCUPANCY Reduced From $49,900 to $45,000

Immaculate, ground level. Large patio. 2 bedrooms or den. Open house every night between 7-8:30. 102 - 1665 Oak Bay Ave. Business phone 598-2913, home: 598-2228.

SPENCER CASTLE $65,500

2 bedrooms, 2 bathroom unit, 3rd floor, phase 1. includes washer, dryer, range, fridge, dish washer, garburator, sun drapes, w.w. carpeting and a most unique amenity package. Call owner to view, 388-7035.

REDUCED

At 1680 Poplar St. A 2 bedroom South East Exposure, in Tip Top Condition. Nice Sundeck, Swimming and Swirl Pool, Sauna and Workshop. Now priced at $43,500. B. SIMONS 477-1449.
Landmark Properties Ltd.

BY OWNER, OVER 1000 SQ. FT. with unobstructed 180 degree view of outer harbour, strait and mountains, from a secluded sundeck. Two bedrooms, 1½ baths, large kitchen, dishwasher, $47,500. View by appointment only, 385-7354 after 5:30 p.m.

1433 FAIRCLIFF

2-BR with underground parking, close to water Dallas and all conveniences. Complete privacy in a beautiful garden setting. 4 deluxe colored appliances. $39,900.
385-4227

STUDIO, ONE AND TWO BEDroom suites for sale by owner. Beautiful views of city and sea in quiet highrise near the park. Both in excellent condition. 382-4650 afternoons or evenings any day.

BY OWNER. JAMES BAY 2 BEDroom front corner suite. Close to stores, buses and park. Asking $38,500. 384-0617.

$23,200. BY OWNER, 1-BEDroom, central Victoria. 386-6275 after 5 p.m.

SPENCER CASTLE, BY OWNER, for appointment to view call 382-4996.

710 LAMPSON. ADULT ORIENTed, 2-bedroom corner, offers mid-30's. Principals only. 383-2936.

258 CONDOMINIUMS

JACK MEARS
OAK BAY REALTY LTD.
OBR
Where Trust is the Basis of All Business

DOWNTOWN 7th FLOOR LUXURY VIEW SUITE

This delightful suite specially decorated and furnished by a professional California Designer for her own use offers a rare chance to obtain a unique homebelow cost. Only one bedroom but nearly 900 sq. ft. plus two large balconies. Dining room with view window. Available immediately either completely furnished at $62,000 or unfurnished. JACK MEARS 598-3321.

BACHELOR PAD $23,500

Completely refurnished with new carpets and drapes this top floor corner suite offers a great home at reasonable price for the young bachelor or retired couple, handy to downtown, stores and transportation. JACK MEARS 598-3321.

SOUTH OAK BAY BEACH DRIVE $40,000

Extra large 2 bedroom suite with some water view. Large living room and dining area. Maintenance including taxes $70. per month. For information on this exclusive please contact BILL MOHR at 598-3321 or 598-6716.

WATERFRONT SOUTH OAK BAY $69.900

Vendor anxious to sell this extra large one bedroom suite with 2 bathrooms and plenty of storage. This beautiful suite is located right on the waterfront with gorgeous views over the Straits. Bring in an offer on this exclusive. BILL MOHR at 598-3321 or 598-6716.

Member
Relocation Services Canada

Trade In Your House Oak Bay Luxurious, Carefree Living Large Condominium Suites Fireplaces 2 Bathrooms Personal Laundries

When you close the door on these very spacious, completely carpeted suites, you have all the privacy of an independent home with none of the worries of gardening, maintenance or other chores. You are free to go, travel or enjoy yourself to your hearts content.

TOD HOUSE
Cadboro Bay Road at Hamiota
Open Tues.-Sat.
1:30 - 4:00
Prices From $65,000
598-3321
JACK MEARS OAK BAY REALTY LTD.

Everything IS BEAUTIFUL

FOUR ACRES OF HILLTOP LAND OFFERING Fantastic Views
FROM $49,900
Phase II Now Open Every Day from 1-5 p.m.
Call 477-7322, 477-1449, 477-9313
Ask for or beautiful 4-Colour Postcard

Oakdale Estate
3960 Cedar Hill Road
At McKenzie 386-6767

SPENCER CASTLE
OFFERING
Luxurious Living
AT ITS VERY FINEST
OPEN DAILY 1:30-5 p.m.
Or call 386-6762, 384-4013
LANDMARK PROPERTIES LTD.

A FIREPLACE AND VIEW OF SOOKE HILLS

Yes, we have a large rock fireplace in this spacious (over 1150 sq. ft.), 2-BR., 2 full bathroom home. Conveniently located near Stadacona Park (near Oak Bay Junction) close to shopping, bus routes and tennis courts. Fridge, stove, washer, dryer and drapes included.
ED HO
477-7291 384-8075 (Pgr. 386)
D. F. H. REAL ESTATE LTD.

JOFFRE MANOR 1121 ESQUIMALT ROAD

Your last chance to own a new 1-bedroom or 2-bedroom suite close to shopping plaza so don't be disappointed. 20-suite building features large bright rec. room and lounge, separate hobby room. Easy financing with quick possession or 6-month interest-free period to dispose of your present property. Open with CLARE BROCK, Mon.-Sat., 1:30-4:30, or phone 598-3321 or 592-2173.
JACK MEARS
OAK BAY REALTY LTD.

ORCHARD HOUSE

If you desire a good leasehold near the park and downtown, then this steel and concrete building is for you. I have recently listed a S.E. corner unit on the 18th floor with fantastic views for only $35,200.
I also have another corner unit on the 12th floor plus another unit facing north overlooking the city and a bachelor unit facing south overlooking the park, mountains, Straits and the pool.
385-7721 Dale Briggs 592-3978
GARDNER REALTY LTD.

THE TOPS Spencer Castle

Best views and rated the best suite in Phase 2 of Spencer. Superb building of concrete and steel with hot water heating. A delightful place to live with the privileges of guest house and pool plus the beautiful gardens. All appliances included. Don't delay — see it soon. Price $90,000. Exclusive. Wilfred Davis 479-1667 or 658-8884.
J. H. Whittome & Co. Ltd.

EASY TO OWN

Small down payment or trade will place you in this 19th floor 1-bdrm. suite in Orchard House. Only $33,500. MLS. 33355. Olga Zachary 595-1535 or 592-2265.
BOORMAN INVESTMENT CO. LTD.
2045 Cadboro Bay Rd.

Rudyard Kipling

Superb ocean views, immaculate 2 bedrooms, 2 full baths, private sale, asking $95,000. 477-0229 after 6 p.m.

258 CONDOMINIUMS

OPEN

Sat. 3:30 to 5:30. No. 108 — 848 Esq. Rd. Cheerful and bright, 2nd level, E side. Large L.R.-D.R. area, small B.R., deluxe kit. and bath, plus a large in-suite storage room. Heating included. ML 31148.
ROY ANDERSON 477-5057

OPEN

Sat. 3:30 to 5:30. No. 107—848 Esq. Rd. Only $23,900 but make offer. Unbeatable value even at this price! Owner transferred so wants action now. Park behind and have a look. 1-B.R., 2nd level, W side.
ROY ANDERSON 477-5057

OPEN

Sat. 1:00 to 3:00. No. 301—1000 Esq. Rd. Enter off Wordsley which is off Lampson. Now asking $37,900 but most anxious for a deal. Very impressive 2-B.R., 1½ baths, large kit. with 2nd eating area. Compares with other units over $40,000. ML 30036.
ROY ANDERSON 477-5057
P. R. Brown and Sons 385-3435

SEABOARD PROPERTIES LTD.

LITE UP YOUR LIFE

Here is an opportunity to do just that. This unit is nestled away in a small complex consisting of 18 in total, all private and very maturely landscaped. Included you'll find a carport plus 2nd car parking, private patio, three large B.R.'s, large living room with fireplace and feature wall, 1½ baths, laundry room, two sundecks and a Galley Kitchen with family dining room. Low maintenance. MLS. Offers invited on asking price of $51,500.
652-1141 DAVE DAND 658-8490

HOLIDAY LIVING

Boater's heaven in Oak Bay near the Marina, 2-BR condominium for only $64,500. Early possession to enjoy your new home all summer near the sea. Financing may be arranged.
Stan Winterbottom
385-3455 Res. 598-2253
P. R. Brown & Sons Ltd.
762 Fort St.

A. E. LePAGE WESTERN LTD • REALTOR

ONE OF THE BEST

One BR plus den in this top floor suite. Situated in one of the better adult oriented buildings with balcony offering pleasant view of Mt. Tolmie. Featuring quality throughout and attractive free-standing fireplace. A must see. Priced to sell at $42,900. GORDON DOVEY 386-6331 or 721-5049.

DALLAS RD. 1 BR.

Waterfront living can be yours in this comfortable, one-bdrm unit. Watch the ships or stroll the beach and Beacon Hill Park. Terrific corner ste. with windows on 3 sides. Three major appliances incl. Adult oriented. MLS. 34106 at $42,000.
PHIL WARREN
477-7291 Anytime
D.F.H. REAL ESTATE LTD.

OPEN HOUSSE 598 CARNATION PLACE SATURDAY 2:00-4:00 P.M.

Really a super buy for a choice END unit in a good complex with pool and recreation area. Beautifully decorated, 3 bedrooms, 1½ baths, dining room, plus eating area off the kitchen. Owner must sell! Come and see the value.
BERNEIDA TAYLOR
477-0191 382-9485
477-0191 JIM DONNELLY 477-8855
Royal Trust

UNIVERSITY SCENIC VIEWS

Deluxe 2 bedroom condominium. Vendor is leaviing Canada. Concrete and steel construction. Low low price includes 4 appliances, furniture and drapes. Will accept trades.
FRANK SALE
382-9191 BUS. PAGE 738
IRENE VAN
382-9191 BUS. RES. 592-9194
THE PERMANENT

OPEN HOUSE SOUTH FAIRFIELD FANTASTIC RETIREMENT 404 1101 HILDA STREET SAT. 1:30-4:00

Top floor, southern exposure — 2 BR condo, w-w throughout — Olympic Mts. from your LR — come and view this home.
PETER ROBARTS
388-6258 383-3742
Cedric Steele Realty

WATERFRONT CONDOMINIUM

Comfortable 2 bedroom condominium excellent location close in to Beacon Hill Park and overlooking the water on Dallas Road. This building is extremely well managed. Reasonably priced at $49,900. Vacant and ready to move right in. Contact:
CHES HAYS 721-3727 or 384-8001
Royal Trust

Hospital Employees

Easy-care, 1-bedroom, rear unit in "Chateau Jubilee" near bus routes and walk to hospital. Drapes, fridge, stove and dishwasher included. Games rm. and workshop provided. All this for just $37,900. MLS.
HEATHER WILDE
477-7291 (Bus.) 477-5929 (Res.)
D.F.H. REAL ESTATE LTD.

WHY RENT

When you can own this spacious one BR unit with a low down payment. Nicely decorated, roof to patio and the appliances are incl.
MARCEL STOCKER
477-0141 479-8324
FRED JACKSON
477-0141 658-8472
The Permanent

OPEN HOUSE

974 Market Street
Sat. and Sun. 1-4 p.m.
$41,900.
Bright spacious two bedroom townhouse, with all major appliances. An excellent buy.
Emil Izik 598-8289
Izik Homes Realty 383-8522

PET ANYONE? — $42,900

Here is the ideal 2 bedroom corner ste. with dining window, kitchen with eating area, large patio, ensuite with bath with shower. Walk to town.
BOWDEN REALTY 383-5524

STE. 401-1019 McCLURE OPEN DAILY 2-4 P.M.

Offers wanted on lovely top floor 2-bedroom corner suite with fireplace, dishwasher, garburator, 1½ baths. Handy to everything. Quick possession.
BOWDEN REALTY 383-5524

BY OWNER

Seventh floor downtown building. Spacious one bedroom and den, plus two large balconies. 3 appliance kitchen and garburator. For appointment to view, telephone 598-2514 between 8:30-5:30 p.m. weekdays.

BY OWNER

Bright, corner condo, Fairfield, year old, two BR, 970 sq. ft., large balcony, small, friendly block, low maintenance, $37,900. After 2 p.m. daily, 474-1560.

ORCHARD HOUSE

Deluxe 1 bedroom, swimming pool, sauna, whirlpool, workshop, etc. in downtown location. $27,900. 477-6296.

BY OWNER, 2-BEDROOM corner suite. 1½ bathrooms. Close to Beacon Hill Park, stores and buses. Reduced to $38,000 for quick sale. 477-5629.

ORCHARD HOUSE

Bachelor suite for sale. James Bay, $23,000. 382-3853.

258 CONDOMINIUMS

1, 2, 3, or all 4

Excellent workmanship abounds in this strata 4-plex, and since it's newly listed you can choose 1 or all of these great 2 BR homes.

OPEN: SATURDAY
JULY 8, NOON
TILL 4:00.
1479 Bay St.,
near Jubilee

If your looking for a quality 2 BR home then call me, or come on out on Saturday.
Russell Blow 656-4482
P. R. Brown & Sons Ltd. 385-3435

BY OWNER, BACHELOR SUITE in highrise, adjacent to Beacon Hill park. Carpeted throughout, appliances, swimming pool, sauna, whirl pool, covered parking. Asking $23,500. 388-4057.

259 TOWNHOUSES

PASS DEVELOPMENTS PROUDLY PRESENTS

The Seahaven

897 Admirals Rd.

Luxury Homes in a Townhouse Concept

Our homes are individually designed residences—private and spacious — not condominium-apartment units. Each provides immediate access to natural and landscaped common areas.

- A park-like setting of over four acres; many homes with harbour views.
- Professional interior design, quality craftsmanship throughout.
- Large living rooms with fireplaces.
- Attractive breakfast nooks.
- Large bedrooms with ample closet space.
- Functional kitchens smartly designed.
- Top quality wall-to-wall carpeting.
- Large colour co-ordinated bathrooms.
- Heavy soundproofing and insulation throughout; thermo windows.
- Economical electric heating, Heatilator fireplaces; Cablevision.
- Covered parking space for most residents.
- Close to shopping, buses, golf courses, marinas, schools, major recreation facilities.

PRICED FROM $58,900.
Sales Agents: A. E. LePage, 386-6331
Hours:
Weekdays 2-4, 7-9
Saturday 1:00 p.m.-4:00 p.m.
Sunday 1:00 p.m.-4:00 p.m.

Look At Them All!! THEN COME VISIT WITH US WE ARE Definitely Number One!

Only 7 of these townhouses are left for you to buy. Some with sea views. All are three bedrooms, some with full basements. All with outstanding finishing and real care in their building. All with fireplaces. Located on 4½ acres of well landscaped and terraced parkland. You owe it to yourself to visit with us. Priced from $54,900. Roma and John Molyard will be in attendance every day.

Sat. & Sun. 1-4 p.m.
Weekdays 7-9 p.m.
For non-open hours, call
386-3585 or Res. 384-4827
933 Admirals Road
Victoria Realty Ltd.

NOW HEAR THIS!!

1. for $44,900 you can buy a corner townhouse. It's just like owning a house of your own. Has fireplace, LR and DR, sliding doors to patio, 2 bdrms., 4-pce. bath, lots of storage. Lakehill area. Nicely landscaped.
2. 1.98 acres, all fenced and level property, 1700 sq. ft. rancher home with everything you need. Small barn and workshop, $93,000.
3. Excellent opportunity to change this 2-bdrm. home into 4 bdrms. Long LR with fireplace. Spacious kitchen with eating area. Bsmt. Fenced yard. Asking $46,900.

LOUISE WILTERMUTH 477-6307 or 386-6164, CASTLE PROPERTIES.

A. E. LePAGE WESTERN LTD • REAL DE

1 ACRE — $22,000

1 Acre with good frontage on paved road in Highland District. Treed with good view. Within 7 mile circle. GORDON DOVEY 386-6331 or 721-5049.

FIRST CLASS TOWNHOUSE

Superior decorating throughout. 3 bedrooms, 1½ bathrooms, finished rec. room with bar. Living rm. with fireplace and patio doors onto enlosed patio. Extremely well cared for. A pleasure to see and a pleasure to own. Asking $49,900.
BARB LIEBENAU 479-8389 or 384-8001 Royal Trust.

POOL SAUNA

AS NEW super unit, LR, dining area, eating area off kitchen in addition. Appliances, 3 BR, 1½ bath, lots of parking with an extra nice outlook. $46,900.
BRUCE BATEMAN
477-0141 384-2827
ANDY ANDERSON
477-0141 388-62.5 pger 401
The Permanent

PRICED FOR QUICK SALE

$45,500 deluxe condominium. Oak Bay border, this home has been tastefully decorated throughout, 1350 square feet, corner suite with bay window, very quiet building with beautiful gardens, many extras, come and visit our open house on Saturday and Sunday, Noon-5, Wembley Manor, 1665 Oak Bay Ave. No. 101 or call 595-1591 anytime.

SINGLE PARENT

You can now take advantage of the new $2500 B.C. Gov't Grant. We have two new townhouse units left in Lakewood Townhomes. This is a small complex with very low maintenance and easy finance terms. Call Jack Lidstone at 477-9262 or Jack Kennish at 479-3061.
Victoria Realty Ltd.

ANYONE

can own their own home now! $29,900. Modern up and down townhouse, 3 Bdrms. Stove and fridge included. Low down payment. Monthly payments less than rent. Call me, Donna Valikoski, at 386-8441, 24 hrs. Leave message.
J. H. Whittome & Co., Ltd.

SITUATED IN PROFESsionally landscaped quiet complex, this beautiful townhouse, offers 3 bedrooms, 1½ baths, fireplace, rec room, workshop, swimming pool, vegetable garden optional. Glanford area. Asking $43,900. 479-3383.

FOR SALE BY OWNER, 1000 square foot, split level, in 4-unit building, near town, complete with appliances, fireplace, covered parking. 384-8075 pager 463.

BY OWNER THREE BEDROOM townhouse, 1½ baths, fireplace, rec room, swimming pool, available August 1. Asking $43,900. 384-0308 or 384-8075 pager 1115.

END UNIT WITH FIREPLACE 3 bedroom, 1½ baths, private patio lots of storage. Near all schools, bus. Sacrifice price — your terms.
BOWDEN REALTY 383-5524

SUPER 3-BEDROOM TOWNhouse, modern, convenient, quiet and affordable. See it. 479-5602.

259 TOWNHOUSES

Country Side

ONE OF A KIND
DETACHED homes on your own small lot.
Located in quiet Ceentral Sanich.
Must be viewed to appreciate their outstanding appoiintments and size
COMPLETELY LANDSCAPED
$43,500 and $45,000
A.H.O.P. assisted
7925 Simpson Rd. From town turn left on Mt. Newton X Rd. and follow the signs.
Open Sat. and Sun. 2-5 p.m.
Daily 1-6 p.m.
652-4461 or 658-5673
E. Y. CONSTRUCTION

263 GARAGES FOR SALE, RENT OR WANTED

WANTED: GARAGS TO RENT. Please phone 595-5671 or 386-7869 evenings.

LARGE GARAGE, 950 SQUARE feet. No electricity. $135 monthly. 595-6784.

265 HOUSES WANTED TO BUY

FAIRFIELD OR OAK BAY
Duplex, tri-plex or fourplex needed up to a maximum $80,000.00 URGENT. Call CHRIS GREIG 386-6164 or 478-5953.

LOCAL LADY
Requires a two or three bedroom home with little work required. Up to $48,000. Close to buses a must. Call CHRIS GREIG 386-6164 or 478-5953.

PRAIRIE COUPLE
Are retiting to Victoria and require a two bedroom home within walking distance to shopping, etc. Maximum price $60,000.00. Call CHRIS GREIG 386-6164 or 478-5953. Castle Properties Ltd.

WANTED YOUR HOME
To be added to our computer and circulated in full colour, throughout the sales personnel of Victoria, we have found the colour photos do have a better impact both for prospective purchasers and sales people. Sales are booming at Capital City, we need your listing now. Try us, you will be glad that you did. Call Len LeDoux now at 388-7557 or 382-9852.
CAPITAL CITY REALTY
388-7557

WELL KEPT
Home with LR and DR. Modern kitchen and carport plus separate garage or workshop up to $65,000 cash. Call LARRY J. QUAGLIOTTI 477-7988 or 386-6164, CASTLE PROPERTIES LTD.

CASH PAID
If your house is suitable for rental purposes call my Agents, Lee Wrobel — Randy Small 385-1431. British American Realty Ltd.

PRIVATE
Want older home. Will opurchase for cash. 479-2209.

268 LISTINGS WANTED

A SPECIALIST
If you own a character home in James Bay, Fairfield, or Oak Bay. And if you are thinking of selling, list with the man who specializes In Character Homes. My name is Peter Vincent. I am a licensed realtor and a member of the Hallmark Society. Call me now and let's get started. PETER VINCENT 383-5578 or CASTLE PROPERTIES 386-6164.

FAST, ETHICAL SERVICE that will sell your home or property at a price that is fair, both to you and the buyer.
DAVID SCOTT 385-3435
P. R. BROWN & SONS LTD.

270 EXCHANGE REAL ESTATE

HOUSES IN SOOKE-VICTORIA also mobile home in attractive Sooke Park $17,000. Exchange for lot, revenue etc. in Victoria. 595-5239.

271 LOTS FOR SALE

CUAULTA HEIGHTS
On beautiful Triangle Mountain. Views, Trees, GVWB water, hydro. telephone. All lots perced, min. lot size 12,498 sq. ft. 6½ miles from city. From Victoria take Sooke Rd. ½ mile past Metchosin cut-off, left onto Fulton, right onto Bexhill to Cuaulta Crescent and Zapata Place. Salesperson on site 2-5 Sundays and holidays. For further information: Norm or Jill Sewell. 658-5713.

2 ACRES, CREEK BOTTOM
2 1-acre building lots in Deep Cove, N. Saanich. Rich bottom land for gardening enthusiast. Mostly clear with creek through end. Quiet semi-rural residential zoning. $35,000 ea. Gavin Gustafson, 656-2567 before 11 a.m. or after 9:30 p.m., or anytime weekend.

BRENTWOOD BAY INVESTMENT
HAGAN ROAD AND WALLACE DRIVE, a 23,000 sq. ft. lot, fully serviced, beautifully wooded, and can be subdivided. $39,000.
Residence 598-1420 Ted Walford Office 477-1841
Block Bros. Realty Ltd.

BEAUTIFUL BRENTWOOD
The last on Marchant Rod, near the sea. Treed, good soil and serviced.
Two 6100 sq. ft. $23,000
One — 9365 sq. ft. — $25,000
Owner, 652-3428, 652-2346

⅓ ACRE
Fully serviced. No through road. Excellent Brentwood Bay setting. Very private. Asking $28,275. Call Tom Evans 652-2620, Island Homes Ltd.

WATERVIEW LOT
Qualicum Bay
$13,900 M.34139
HAZEL CLARKE
386-2911 658-5656
Wall & Redekop Realty

PEACE AND SECLUTION
½ acre with cabin, on Hornby Island. Sell or trade for property within 30 miles of Victoria. 479-5360.

EXTRA LARGE TREED BUILDing lot 138x101 cul-de-sac Blenkinsop-Cedar Hill area. Zoned Single Residential. Secluded. $37,500.
598-5144 RALPH KELLER 388-4076
T. L. Mann & Associates Ltd.

SIDNEY — TWO SIDE-BY-SIDE lots, one has sewer, driveway, building permit, plans, power pole; second has water connection. $25,000 each, firm. 658-5564.

HIGH TATTERSALL, 3 PRIME lots, fully serviced, for sale, or have built to suit your needs. 384-9793, 384-8391.

SOOKE CENTRE
Commercial or residential serviced. Suitable duplex. Half block shops, etc., 642-3210.

GORDON HEAD LOTS
1. From $28,000 up. 2. Sooke-Broomhill subdivision lots, $12,000-$13,500. Phone 478-1144.

BROOMHILL SUBDIVISION, large lot near golf course and new attractively-built homes. $16,500, 598-4764.

SOUTH OAK BAY
Runnymede Place, 71x190, $54,000, 592-4260.

LAMPSON DUPLEX LOT, FULLY serviced, for sale. Or have built to suit your needs. 384-9793, 384-8391.

2 ACRES WITH DRILLED WELL and driveway, 20 minutes from town. $29,500. 478-7383.

BUILDING LOTS AVAILABLE, $21,000. 652-1777. Building lots available $21,000 652-1777.

4 LOTS APPROX. 30,000 SQ. FT. Property for sale. 800 block McKenzie. 479-2525.

271 LOTS FOR SALE

Park Pacific

Proudly Presents

DEAN PARK ESTATES

In a class by itself, this fabulous development consists of fully serviced lots with a minimum area of 15,000 sq. ft. ranging in price from $32,000 to $44,000. In a beautiful natural setting — some with panoramic views of the Gulf Islands, Mount Baker and a parade of sailboats and ships.
Located in North Saanich, on the side of the mountain adjoining John Dean Provincial Park.
Underground hydro and telephone services; complete underground sanitary sewage system and treatment plant, underground domestic water system with 200,000 gallon reservoir for year-round water supply. Fully paved and curbed streets; fire hydrants and attractive street lighting.
Now is the time to choose your personal home site in this exclusive residential community that will carefully grow here. There may never again be a development like this on the Saanich Peninsula.
Entrance close to Panoramic Recreation Centre on East Saanich Road. From Pat Bay Highway turn off at McTavish.
SALES OFFICE
656-7041
10:30 - 4:30
OR
George Black
382-2426
383-4124 anytime.
Park Pacific Investment Ltd.

SECLUDED LOT SERVICED CLOSE TO TOWN
This panhandle lot, with its gentle slope, is available now. Priced to sell at $29,900, this property is fully serviced and offers seclusion, privacy and quiet. Call today for further information. MLS 33960 A. J. (TONY) FAULKNER 386-3494 (24 hrs.).

CENTRAL SAANICH 2 SOLD 20 TO GO
This new sub-division off Skyline Terrace is now ready for the contractor or private builder. THE DEVELOPER IS OFFERING GREAT PURCHASE TERMS. Lots are sized from 8400 sq. ft. and up. Priced at $25,500 and up. Call today for a price list, plot plan and copy of prospectus. A. J. (TONY) FAULKNER 386-3494 (24 hrs)
CENTURY 21 Western Homes
1037 Cloverdale Ave.
386-3494 (24 hrs.).

SUN, SECLUSION AND ROOM FOR YOUR OWN SWIMMING POOL
Broadmead is pleased to offer this exclusive ½-acre plus homesite for sale at just $42,500.
Included in this price is a fee for the custom design of your new residence by Broadmead Designs Ltd.
If you have been looking for that special spot with sun, seclusion and room for your own private tennis court or swimming pool, you must see this picturesque lot enhanced by nature's wooded surroundings, call us at . . .

BROADMEAD
658-5291
950 Royal Oak Dr.

10 ACRES — Imagine owning your own 10 treed acres in Metchosin. Priced from $49,900.
½ ACRE treed lot on Whiffin Spit Road, in area of choice Sooke homes. Lots of trees. $17,900.
SHAWNIGAN LAKE — across from lake access. Lots from $11,900. West Shawnigan to Dunwick.
MILL BAY — Off Frayne Road. 5 treed lots available on Huckleberry. Priced from $16,000.
½ ACRE Mobile Home lots available, less than 30 minutes from town.
2 BRENTWOOD WATERFRONT lots with cabins (2 each). Gorgeous bay.
Call LORRAINE HETT 478-5835 — 478-2430.
WATERMAN & ASSOCIATES REALTY LTD.
923 GOLDSTREAM AVE. • 478-9581

DUPLEX LOT GORDON HEAD UVIC AREA
Corner lot with plans drawn for strata-title duplex. Price reduced to $36,000. Particulars from B. Lawless at 598-8323 or 382-7276.

ALSO
Single family residential lot in same area. Close to University, Racquet Club, schools and bus. Call B. Lawless at 598-8323 or 382-7276 TOWN AND COUNTRY REALTY LTD.

CHRISTMAS HILL ESTATES
29 Quality Treed Lots
From 7300-14,000 sq. ft. Located only 5 minutes from town adjoining the Christmas Hill Nature Park. A unique development in an ideal location for family living.
$31,500 - $39,500

Two large building lots in the High Quadra area. Restricted building sites.
$24,500 each

10-acre view lots located in Central Saanich. $62,500; $8500 down. Only 4 of 17 remain unsold.

For further information please call Rick Hawkes, Douglas Hawkes Ltd., 384-7128, res. 598-1937.

REYNOLDS RD.
7 lots on a special cul-de-sac, fully serviced, level and fringed by holly bushes. Close to shopping, schools, tennis court, play park. Well planned for extra parking and construction ease. Various sizes. Prices start at $28,500. 1160 Reynolds Contact:
BILL WESTCOTT
477-7284 Anytime
D. F. Hanley & Associates Ltd.

SHERINGHAM LOTS
On West Coast Road, black top road, piped water, school bus on highway. Lots approx. 1 acre each, wooded, some fr mobile homes. Priced from $15,00 up. A few waterfront lots, 1 acre a t$30,000 each. F. Goldie, 642-3140.

ARDMORE ¾ ACRE
Well treed, seclusion. Close to waterfront and golf courses. Excellent homes adjoining, improved road, perk tested. Don't pass this one up. Asking $34,000. For further information call
386-8441 Ted Radway 477-6176
J. H. Whittome & Co. Ltd.

LOT FOR SALE 67X100, FULLY serviced in the Gordon Head area. Let us Custom Build you a home, do some of the work yourself and save money. Good financing terms available. Kasapi Const. Co. Ltd., 538 Dupplin Rd. ask for Mrs. Pat Saunier 386-6191 or res. 384-2197.

SOOKE, ATTRACTIVE WOODED properties on secluded road. 2 to 3 acres, from $22,000. Mountain views. 642-5508.

TWO LOTS ON NORRIS, DEEP Cove. $31,500. 656-3463.

271 LOTS FOR SALE

TREED
5 and 10 Acre Lots
Secluded in lovely natural wooded area near Prospect Lake and Dominion Observatory on Excelsior Rd., off Goward Rd., 10 minutes from City Centre. Your future security for as low as $49,500.
By OWNER
Bus. 383-1918
Res. 384-3155

SPECTACULAR Saanich Peninsula Seaview Lot $42,900
Located high in the upper reaches of Dean Park Estates this terrific building lot on PENDER PARK DR. is perhaps one of the choice lots in this most prestigious subdivision. All services underground with nothing to look at but an incredible ocean and mountain view. The lot is level, easy to build on and to landscape. Note my sign on Lot 46.
DOUG MENZIES
388-6454 479-6256
REALSPAN PROPERTIES LTD.

SUPER VIEW LOT BROADMEAD
1 only left in well-established area. End of cul-de-sac of 3 homes, 944 DEERWOOD PLACE. Plans available to suite site, road and site roughed in. Spectacular view of coastline and islands, well treed.
CALL NOW
477-0141 BRUCE BATEMAN
384-2827
The Permanent

LOTS
Two level lots in Central Saanich over 7000 sq. ft. Serviced. Asking $23,000 each.

One good-sized lot in Hillcrest area, in cul-de-sac of fine homes. Asking $30,500.
BILL McCARTER 592-3970
HENDERSON REALTY LTD.
385-9741

A.E. LePAGE
WESTERN LTD REALTOR

TEN MILE PT.
Sea view, seclusion, 1-3 acre. You may never see this opportunity again. Price $49,500. Call 386-6331 BIL NESBITT 388-5679 or ED HIGGIN 477-4742.

WENDE ROAD ATHLONE WOODS AREA
New on the market, an A-1 building lot, approx. size 70x138'. This parcel has previously been landscaped—lawn, fruit trees, etc. and is ready to go at the asking price of $29,900. MLS. For further information call:
RON SEDGER
477-0191 479-3673
Royal Trust

BENVENUTO AVE. BRENTWOOD Near Butchart's
1. Nearly one acre. Treed slope. Beautiful area. $38,000 MLS 33283.
2. ¾ of an acre. Gentle slope. Some trees. Fronts on 2 roads. $37,000. MLS 33282.
CALL: JOHN HOLMS at 386-7521
BOORMAN INVESTMENT CO. LTD. 612 FORT ST.

BRENTWOOD HEIGHTS
Large, fully serviced treed lots on quiet street of quality homes. Only 8 left, priced from $2,503 with 10% down payment.
AL VICKERS
385-3435 652-2257
P. R. BROWN & SONS LTD.

$100 DOWN OWN A HALF AGRE LOT ON ROBINSON LAKE COURTENAY
Here's your chance to add land to your portfolio with low interest. 9½ per cent pay only $110 per month. Full privileges for resale or pay off without notice or penalty. Full price of lot $12,900. Call Allan Kienman, Town & Country Realty. 382-7276 or 592-9771.

WATERVIEW LOT
100'x 90' lot in area of good homes close to Sooke Village. Views of harbour, straits and Olympic Mts. Stones throw from waters edge. $32,500. CLIFF SALMOND — GARDNER REALTY LTD. 385-7721 or 477-3626.

LANSDOWNE
50x110 fully serviced lot ready to build on. Close to all amenities and St. Michaels school. Priced to sell at $26,900.
386-8441 Oliver Douglas 598-3926
386-8441 T. Wilkinson 652-2739
J.H. Whittome & Co., Ltd.

Trade $38,000 squity in modern 3-BR, 1½ bath home (full price $74,900) on peninsula—for suitable lot, acreage, or investment property in Victoria area.

Franck Csinos 388-6275 pager 2826
Seaboard Properties Ltd. 652-1141

Recreational lot with lake access at a give away price of $12,000 close to Shawnigan Village. Call GAIL JENKINS the
478-5561 ORANGE BIRD 478-6458
BLOCK BROS. REALTY LTD.

SEAVIEW LOT IN SIDNEY, ready for development. Cul-de-sac location. Try $28,000. 656-3543.

1366 CRAIGFLOWER RD., 80'x116'. treed lot, suitable for modular home. 477-4674.

LARGE TREED LOT, 4525 SEAwood Terrace, Gordon Head. 477-2075.

GORDON HEAD, EXTRA LARGE treed lot. asking $33,000. 477-5015.

273 PROPERTY FOR SALE

NORTH QUADRA 1.4 ACRES MODERN HOME ZONED RES.
Potential 5 lot subdivision very soon. On sewer. 15-yr-old 3-BR home. Full basement. High Location with view of countryside. Asking $107,000. H. Mitchell 479-4818 Island Homes Ltd. 386-7545.

CLOSE TO TOWN, 36,000 SQ. FT. high on the hill overlooking Swan Lake. Present building modern up and down duplex plus 2-car garage, located on two lots. Three lots on separate title which may be sold singly. Two corner location, Roland, Huxley and Belfast Sts. For information phone 479-5719 evenings or weekends.

REDUCED FOR SECOND AND last time! 1-acre property with old house at 2305 Edgelow in Gordon Head at $69,500. 658-5728.

¾ ACRE E. SOOKE, OCEAN views and Olympics, asking $23,500, after 5, 382-3447.

274 PROPERTY WANTED

WANTED — inexpensive lot, to move small house onto from Langford.
388-7557 H. BITTERMAN

R3G ZONED PROPERTY — $7.26 sq. ft. Good Buy!
388-7557 H. BITTERMAN
CAPITAL CITY REALTY LTD.

CASH
Builder developer needs raw land, serviced land or projects, at any stage of development. All areas. No project too large or too small, quick decisions. Courtesy to all agents. Unicon Homes Ltd. 386-0130

HAVE LAND OR PROJECT? We are interested in buying land for subdivisions, site for high, medium or low density, or revenue projects in progress. Phone Kasapi Construction, 386-6191.

WANTED TO PURCHASE OR lease, 3-5 acres on water between Victoria and Parksville. Must accommodate barge dock. Victoria Press Box 467.

WANTED: SUB-DIVIDEABLE land, property. We will help you subdivide. 652-1777.

280 ACREAGE FOR SALE AND WANTED

10-ACRE PARCELS
$39,800 WITH $2900 DOWN
388-6876 FOR BROCHURE

280 ACREAGE FOR SALE AND WANTED

NURSERY POTENTIAL BUILDING POTENTIAL
1.34 Acres of gently sloping cleared. The soil is excellent plus municipal water available plus lge. 2 yr. old barn. $49,900.
A CHANCE OF A LIFE TIME
1— ACRE— Emotionally exciting already cleared for that dream home. A private setting in North Saanich $39,900.
386-3231 Bob Hahn 595-1642
Block Bros Realty Ltd.

SOOKE ACREAGE
112 acres within 3 miles of Sooke Village — out Otter Point Road to Pascoe Road — Property is across de Mamiel Creek. Approx. 1800' of creek frontage. Full price only $134,400.00. New MLS 34215.
ROYAL TRUST 384-8001
JOHN MORRY 592-9770

FOR SALE BY OWNER
3-bedroom, custom-built home on 2 acre lot in Metchosin, 2 full bathrooms, 2 stone fireplaces with heatilators. Large workshop in basement. Living room, cedar panelling with beam ceiling. Wall-to-wall broadloom throughout. For inquiries phone 384-0387 or 478-1286.

2 ACRES
In quiet area of west Burnside. Lots of trees. $43,000. CLIFF SALMOND, GARDNER REALTY LTD. 385-7721 or 477-3626.

APPROXIMATELY 4.5 ACRES corner treed building lot, $42,000. 479-2765.

METCHOSIN. 2.01 ACRES, Brookview Dr. off Happy Valley Rd.; city water. $24,900. 478-6009.

12 ACRES IN METCHOSIN, 340 ft. frontage on Kangaroo Rd. Asking $58,000. 478-1864.

METCHOSIN AREA, 9.03 acres. $48,500. Offers. Financing. 592-0844.

285 UP-ISLAND PROPERTIES

FOR SALE, LARGE RESIDENTial lot, 100x203, off Island Highway, ¼ mile south of Union Bay Panoramic views of Baynes Sound, coast mountains and Denman Island. Some excellent homes built in area. Phone 382-6368, 6-8 p.m

SIDE MT. TZOUHALEM OVERlooking Cowichan Bay, 4 miles from Duncan, 2 acres, cedar chalet, 2 bedroom, large sitting room, half basement. Excellent water. Taxes $507. Private Sale. 748-8944 Duncan.

MOBILE HOME PARK
21 acres in prime Nanaimo location. Adult park with excellent return plus expansion potential. $695,000. Westad Realty Ltd., 383-1953 or 592-6887.

SHAWNIGAN LAKE COUNTRY Club, 80'x110' lot, close to clubhouse and ready to build. Water mains, use of beach and all facilities. $14,900. S.P.P. Ltd. 656-4000.

285 UP-ISLAND PROPERTIES

A HOUSE AND AN INCOME
family-sized home south of Duncan. Post Office on premises to supply a steady income, plus expansion potential. Located in a pretty rural area on .86 of an acre. Super buy at $56,500.

HORSE ENTHUSIASTS
8.9 acres just made for horses. 8 stall carn. Riding ring. Meadows for grazing. Miles of trails in the area. Tudor 3 bedroom home full of character. Separate cottage in the grounds. Owners are leaving area and must sell. Asking $110,000.

LOOKING FOR A PRETTY ½ ACRE
Then here is one — at Cowichan Station. The owner will take $900. down and carry the rest at only $148.00 per month. Full price is $15,900.
For more information on any of the above please call Vara Auchinachie at 748-0381 or evenings and weekends 746-6509.

MILL BAY SEAVIEW HOME
1. Located on Inlet Drive, this home features ensuite, large sundeck, full basement, large living room and dining room. Relax and enjoy the view. $55,900.
2—.96 acre on Kilmalu Rd., Mill Bay, southern exposure and beautiful valley views. $21,900.
3—22.38 acres on Riverbottom Rd., close to the Cowichan River. Beautiful secluded property. $52,500.

SPORTING GOODS STORE
Store with living quarters attached and double garage. Excellent potential for new owners. $65,000.
For more information, please call Martin Wall, 748-0381 evenings and weekends 748-4449.

MOBILE HOME PARK
On the Trans-Canada Highway just north of Mill Bay, this well located Mobile Home Park has 15 existing sites and can expand with 20 more. For more information call Brian Hurst or Martin Wall, 748-0381 or evenings and weekends Martin at 748-4449 or Brian at 746-6598.
J. H. Whittome & Co., Ltd.
254 Trans-Canada Highway
Duncan, B.C.

EVENING COVE LADYSMITH HARBOUR
Over four hundred feet of magnificient waterfront in this beautiful cove; with a private dock in this sheltered waterfront setting. The main house has 2800 sq. ft., all on one floor, with many extras. It is made up of two lots with another house (used for a caretaker at present); on the point overlooking Oyster Bay. These two properties can be separated. The asking price of $265,000 is very realistic. Why have a second home on an Island when this can give you the same seclusion with the addition of being able to drive as well as boat. For viewing or further information contact:
JOHN F. COLWELL
388-6454 592-9828
REALSPAN PROPERTIES LTD.

OPEN HOUSE COBBLE HILL
3471 TRANS-CAN. HWY
SAT.—JULY 8, 1-5 p.m.
"IDEAL MINI FARM," 3-bedroom home, basement, garage, plus 20'x32' concrete block workshop (wired) with concrete floor and pit. On over 7½ acres. Approx. 3 acres cleared. Balance treed. Corner of T.C.H. and Hutchinson Rd., 2 miles north of Mill Bay, Asking $65,000. Call BOB DODD, Block Bros., Duncan, 746-4175 or 743-2766 collect for full particulars.

WATER VIEW COSY RETIREMENT PARKSVILLE
Only 3 years old and featuring landscaped grounds with garden fenced B.B.Q. area. Large deck overlooking the water and a 2 bedroom beautifully appointed home all with wall to wall, plus a separate workshop. What would you offer on all this to the asking price of only $45,000. Call Collect.
VIVIAN M. ROBERTS
477-0191 477-0281
Royal Trust

25 ACRES IN MILL BAY
Not in a L.R. and zoned R-2 which is subdividable into 2 acre lots, has a creek at the back of property. Close to Island Highway and Brentwood College. There is a lot of activity in Mill Bay which makes this property very interesting at $99,000. Call Herb Davenport or Russ Cummingham at 388-9240 or 758-1258. Terms availabe, try your down payment. Block Bros. Realty Ltd., 83 Victoria Crescent, Nanaimo.

A.E. LePAGE
WESTERN LTD REALTOR

SEAVIEW LOT $18,900
Largelot on paved road in prime residential area. One of the best subdivisions in Saltair. Priced right at $18,900. GORDON DOVEY 386-6331 or 721-5049.

10 MINUTES FROM PARKSville, 5 minutes from Nanaimo. Ocean front home nestled in a cove, gently sloping front yard to level beach, over 1400 sq. ft. on main floor. ¾ basement with partly finished in-law suite; nicely treed, double carport; wrap around sundeck 2 FPs. 36' LR and DR, lots of windows facing the beach. 1½ years old. An excellent buy at $93,500. To view call Eric Evans (eves. 752-9719). Pearson, Johnstone and Assoc. 248-3211.

285 UP-ISLAND PROPERTIES

MILL BAY HOBBY FARM. This 5-acre property is not in land freeze and is within easy commuting distance of Duncan or Victoria. Older cottage style residence is surrounded by beautiful gardens plus fenced pasture for sheep or horses and the balance heavily treed. Realistically priced at $73,000.
THETIS ISLAND ACREAGES
If you yearn for a more leisurely life style, why not consider locating on one of these treed secluded acreages, ranging from 2½ to 6 acres priced from $27,500 to $37,500. The island has all amenities including elementary school plus 10 ferry trips daily. For details, plans, etc., please call
746-6161 Helen McPetrie 748-8260
J. W. Whittome and Co. Ltd.
68 Station St., Duncan, B.C.

SHAWNIGAN AREA
.6 Acre — (90x300 app.) Beautifully treed property facing Renfrew Rd. Approx. 1½ mi. past Masons store.
Full Price $17,500
S. W. ANDERSON LTD.
382-9144 Res. 385-0279

SHAWNIGAN BEACH ESTATES
Lot on Lakeside of Renfrew Rd. Priced for quick sale at $15,000. Phone C. L. (Buzz) Fraser now at 386-8441 or 595-2572.
J. H. Whittome & Co., Ltd.

COWICHAN BAY VIEW HOME, 4 bedrooms, 2 baths, family room, wet bar finished. Two finished fireplaces. 112-746-5215. No agents.

290 FARMS FOR SALE AND WANTED

260-ACRE FARM, MAPLE BAY area, suitable cattle or horses; 2 barns, home. 748-1129; terms negotiable.

293 GULF ISLAND PROPERTIES

GULF ISLANDS WATERFRONT
400 feet on Browning Harbour, North Pender — 25 acres cleared. Old homestead and cabin. Dug wells. An ideal retreat for a group — 76 acres $5,000.00 an acre — contact JOHN MORRY 592-9770 or 384-8001 Royal Trust.

GULF ISLANDS
LOT — Hornby Island ¾ Acre in developed area. Walking distance to beach and park. You've been looking for a summer retreat or location for permanent residence. This is it. Only $6,500.

LOVELY HOME
On Salt Spring Island. Almost full acre with 3 bedrooms bungalow. Developed basement with rec. room with FP. Extra bedroom. Great family residence or retirement home. $48,900. Call me on these immediately. Owners anxious will look at all offers.
386-3231 Edna Sargent 383-2202
Block Bros. Realty Ltd.

ON GALIANO ISLAND, A HOME designed for living, 1850 sq. ft. over full basement, 3 bedrooms, 2½ bathrooms, large kitchen, 32x16 living-dining room with open beam ceiling, picture windows and 4 patio doors to large deck. Solid wood construction with cedar finishing. No plywood or panelling used. Set in 9.2 acres meadow and woodland with barn and stream in sheltered secluded valley. $85,000. Cash price for quick sale. Owner has to move. Young: 539-2758.

ON GALIANO ISLAND, $1250 PER acre for 70 acres of useable valley bottom land, attractive property with some clearings and meadows, cedar fir, alder and stream. Offers tremendous scope, variety of attractive home sites, frontage to Montague Harbour Rd. and Morgen Rd. Young: 339-2758.

HORNBY ISLAND, 1 ACRE IN uncrowded area, beautifully treed, only steps from beach. Log-built cabin, electric heat, plumbing, excellent drilled well, main building site cleared but undeveloped. Seeking quick sale. Contact H. Jaeger, Hornby Island, (112) 335-2642 or (112) 335-2572.

PEACE AND SECLUSION
½ acre with cabin, on Hornby Island. Sell or trade for property within 30 miles of Victoria. 479-5360.

294 MAINLAND AND OUT OF PROVINCE

SUDDEN VALLEY, 60 MINUTES away from Vancouver, get back in touch with your family and nature. This is really a beautiful place. Will provide transportation to view if interested. Very affordable investment. Phone Mark or Ted at 385-4328.

EDMONTON
Well-treed 15 acres. ½ hour South East of Edmonton. Gas, power, and phone. Near large lake. Possible subdivision. Price $35,000. 656-1635.

SPELL

IT

OUT

to sell, the easiest way to find a buyer is to spell it out in print! You do that by placing a low-cost Classified Ad When you have something in the newspaper, telling our readers what you have to sell. We'll help you Give us a call today. at 386-2121.

Knit All In One!

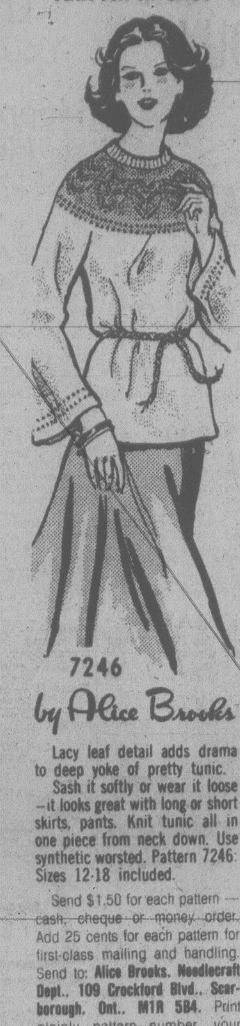

7246
by Alice Brooks

Lacy leaf detail adds drama to deep yoke of pretty tunic.
Sash it softly or wear it loose —it looks great with long or short skirts, pants. Knit tunic all in one piece from neck down. Use synthetic worsted. Pattern 7246: Sizes 12-18 included.

Send $1.50 for each pattern — cash, cheque or money order. Add 25 cents for each pattern for first-class mailing and handling. Send to: **Alice Brooks, Needlecraft Dept., 109 Crockford Blvd., Scarborough, Ont., M1R 5B4.** Print plainly pattern number, your name, address.

VALUE packed. 1978 NEEDLECRAFT catalog. Choose from 225 designs, 3 free inside. All Crafts, Knit, Crochet. Send 75¢

Easy Gifts 'n' Ornaments	**$1.50**
Pillow Show-Offs	**$1.50**
Stuff 'n' Quilts	**$1.25**
Stitch 'n' Patch Quilts	**$1.25**
Crochet with Squares	**$1.00**
Crochet a Wardrobe	**$1.00**
Nifty Fifty Quilts	**$1.00**
Ripple Crochet	**$1.00**
Sew & Knit Book	**$1.25**
Flower Crochet Book	**$1.00**
Hairpin Crochet Book	**$1.00**
Instant Crochet Book	**$1.00**
Instant Macrame Book	**$1.00**
Instant Money Book	**$1.00**
Complete Afghans #14	**$1.00**
Easy Art of Needlepoint	**$1.00**
Complete Gift Book	**$1.00**
12 Prize Afghans #12	**75¢**
Book of 16 Quilts #1	**75¢**
Museum Quilt Book #2	**75¢**
15 Quilts for Today #3	**75¢**
Book of 16 Jiffy Rugs	**75¢**

New Cape-Coat
Printed Pattern

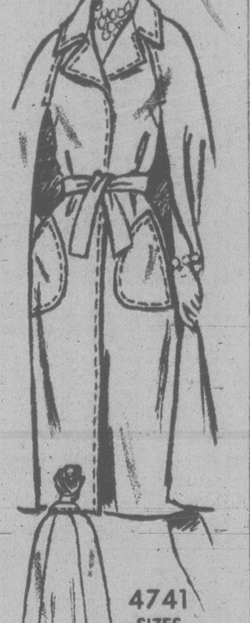

4741
SIZES
8-20
by Anne Adams

Different, dramatic, new! It wraps to a complete back under the rippling cape. Ideal for days that are brisk as well as balmy. Simple to sew, too.
Printed Pattern 4741: Misses Sizes 8, 10, 12, 14, 16, 18, 20. Size 12 (bust 34) takes 4 1/8 yards 60-inch fabric.
Send $1.50 for each pattern — cash, cheque or money order. Add 25 cents for each pattern for first-class mail and handling. Send to: **Anne Adams, Pattern Dept., 109 Crockford Blvd., Scarborough, Ont., M1R 5B4.** Print plainly size, style number, your name, address.
Look prettier on LESS MONEY— send for our NEW SPRING-SUMMER PATTERN CATALOG. See the new soft dresses, blouses, skirts, pantsuits, more. Plus free pattern coupon. Send 75¢

107-Instant Sewing Book	**$1.00**
106-Instant Fashion Book	**$1.00**
105-Instant Crochet Book	**$1.00**
126-Thrifty Flower Book	**$1.50**

Deaths and funerals

305 DEATHS and FUNERALS

ALMEIDA — Suddenly in Victoria, B.C., on July 3, 1978, Luis Almeida of 856 Swan St., aged 73 years. Survived by his loving wife, Maria Geremina; three daughters, Isabel Almeida of Victoria, Mrs. Maria Eduarda Moniz and Mrs. Noemia Massa; three sons, Carlos, Ezekiel and Paul, all of Victoria; 16 grandchildren; two sisters in the U.S.A.; one brother in Portugal and two brothers in the U.S.A.
Funeral service in Oaklands Chapel, 2736 Fernwood Rd., on Monday, July 10 at 10 a.m., with Mr. O. Horton and Dr. T. Thompson officiating. Interment at Royal Oak Burial Park. Flowers gratefully declined. If desired, friends may donate Gideon Bibles, phone McCall's 385-4465.

FITZSIMMONS — In Victoria, B.C. on July 5th, 1978, Mr. Percy Allen Fitzsimmons, aged 86 years, born in Lethbridge, Alberta and a resident of Victoria for many years, late residence 1536 Westall Ave. He leaves his wife, Isobel, at home; daughters, Mrs. Erna Goodman, Toronto, Ont., Mrs. Barbara Murray-Jones, Victoria, B.C. and Mrs. Josephine Kennedy, Richmond, B.C.; 3 grandchildren and one great grandchild. Predeceased by three brothers: Harry, Robert and Edward Fitzsimmons. Mrs. Fitzsimmons was a Past Grand Master of the B.P.O.E. No. 2, Victoria, B.C.; a Canadian serving with the Royal Flying Corps during the Great War (W.W. 1); a member of the Royal Canadian Legion, Pro Patria Branch; associated with the Vancouver Island Coach Lines for 25 years and was very active in hockey circles for many years.
Service under the auspices of the B.P.O.E. No. 2 will be held in the Sands Mortuary Limited, "Memorial Chapel of Chimes" on Monday, July 10th, 1978 at 3:00 p.m. Interment at the Royal Oak Burial Park.
SANDS — VICTORIA

GAUTI — Peacefully on July 5, 1978, Astaug Gauti of Victoria in her 95th year. Predeceased by her husband Thorsteinn in 1943 and daughter Edna Watson in 1968. Survived by two sons; John and Harold, Victoria. Seven daughers; Kris Bjarnason, Wynyard, Sask.; Jennie Laxdal, Gardar, North Dakota; Esther Johnson, Saskatoon; Margaret Davidson, Hornby Island; Nanna Olafson, Dafoe, Saskatchewan; Kay Gauti, Hamilton and Erla Duclos, Victoria. 29 grandchildren, 38 great grandchildren, 3 great great grandchildren, one sister Runa Johnson, Blaine, Washington.
Memorial service Saturday July 8th, at 11 a.m. in the Chapel of First Memorial Services, 4725 Falaise Drive. Rev. George Struthers, D.D. officiating. Cremation. In lieu of flowers, donations to Hofn Icelandic Home, 2020-Harrison Drive, Vancouver, or the B.C. Heart Fund would be appreciated. Arrangements through the Memorial Society of B.C. and First Memorial Services Ltd.

KARVALICS — In Victoria, B.C. on Monday, July 3, 1978. Rudy Ernest Karvalics of 2431 Interurban Rd., aged 16 years. He leaves his loving parents, Steve and Maria Karvalics, brother Steve and sister Susan, all at home; his maternal and paternal grandparents and other relatives in Europe.
MASS will be celebrated in St. Andrews Cathedral, Blanshard at View, on Monday, July 10 at 10 a.m. Interment at Royal Oak Burial Park. McCall Bros. Funeral Directors in charge of arrangements.

KEDDIE — Malcolm Douglas in Royal Jubilee Hospital on July 5, 1978 Age 85 years. Late of 2100 Granite Street. He is survived by his loving wife Grace, daughter Marjorie McComb of Winnipeg, two brothers, Eric of Victoria, Basil of Brandon, Manitoba, two sisters, Mrs. Cyril (Ena) Tweedy and Mrs. W.J. (Mona) Hilton of Victoria and two grandchildren, Douglas and Kerry and two great grandchildren.
Funeral service in St. Mary's the Virgin Church, 1701 Elgin Street on Saturday July 8th at 2 p.m. with Rev. E. Cole and Archdeacon A. E. Hendy officiating. Cremation. In lieu of flowers donations to the B.C. Heart Fund would be appreciated. Arrangements through the Memorial Society of B.C. and First Memorial Services Ltd.

MOWBRAY — In Victoria, B.C. on July 5, 1978, Mrs. Kathleen Mowbray, aged 61 years, born in England and resident in Victoria since 1947. Widow of Robert Mowbray who predeceased her on July 19, 1975, she leaves her sister, Mrs. Grace Colley in Knaresborough, Yorkshire, England.
Funeral service in the FAMILY CHAPEL of McCall Bros. on Monday, July 10 at 3:15 p.m. with the Rev. Canon H. A. Mortimer officiating, followed by cremation.

PIERCY — After a lengthy illness, in Victoria, B.C., on Thursday, July 6, 1978, Mrs. Ida Kathleen Piercy of No. 15 - 342 Island Highway, aged 72 years. She leaves her loving husband Joseph; 2 sons, Robert in Victoria and Kenneth in Edmonton; one daughter, Dorothy Ruffell of Victoria; 7 grandchildren; sister and brother-in-law, Clara and Bill Switzer of High River, Alberta; numerous nieces and nephews.
Funeral service in McCall Bros. Chapel, Johnson and Vancouver Sts. on Monday, July 10 at 2:15 p.m. with the Rev. Laura Butler officiating Interment at Hatley Memorial Gardens. (Flowers gratefully declined. Donations, if desired, may be made to the Victoria Cancer Clinic, 1900 Fort St., or the Heart Fund, 1008 Blanshard St.)

SUMMERS — Suddenly in Victoria, B.C. on July 4, 1978, Cummin Summers of 1744 Haultain St., born in Peterhead, Scotland and a resident of Victoria for over 40 years. He is survived by his loving wife Jean and 1 son Dr. David McNeil Summers of Edinburgh, Scotland also 1 niece and 1 nephew. Mr. Summers served in World War I in the R.A.F. with the late Billy Bishop.
Private funeral service in McCall Bros. Family Chapel. (Flowers gratefully declined).

308 CARD OF THANKS

DORIS, GEORGE & MARGIE, PAT, Joe and families, would like to express our thanks to the many firends and relatives, for their expression of sympathy, shown through their cards and donations to the Shrine Crippled Children's Hospital, in the recent passing of George William Murphy Sr., beloved husband, father, grandfather and great-grandfather.

309 IN MEMORIAM

GREENCORN — Some do not grow old, and some do grow old; but those who pass away, we miss them very much.
—Debra Lynn passed away one year ago today, July 7, 1977. Debra is missed very much by mother, brothers, sisters, grandparents and friends.

LABERGE — Walter William, to our Dad and Grandpa with love and fond memories—Pauline and Lisa.

THEY SHALL GROW NOT OLD AS WE WHO ARE LEFT GROW OLD, AGE SHALL NOT WEARY THEM, NOR THE YEARS CONDEMN. AT THE GOING DOWN OF THE SUN, AND IN THE MORNING, WE WILL REMEMBER THEM.
WITH GRATITUDE. SANDS

310 FUNERAL DIRECTORS

310 FUNERAL DIRECTORS

McCall's

PRIVATE SERVICES
SUMMERS, Mr. Cummin
FAMILY CHAPEL
MONDAY
ALMEIDA, Mr. Luis Braga
10:00 a.m.—OAKLANDS CHAPEL
KARVALICS, Rudy Ernest
Mass—10:00 a.m.
ST. ANDREW'S CATHEDRAL
PIERCY, Mrs. Ida Kathleen
2:15 p.m.—FLORAL CHAPEL
MOWBRAY, Mrs. Kathleen
3:15 p.m.—FAMILY CHAPEL
McCALL BROS.
Floral Funeral Chapels
385-4465

310 FUNERAL DIRECTORS

Sands

FAMILY OWNED
and OPERATED
Since 1912

DEDICATED TO SERVING
Vancouver Island Families

Victoria's 2 Dignified
and Reverent Chapels

"Memorial Chapel
of Chimes"
"Family Chapel
of Memories"

1803 Quadra St.

Your seven community chapels

VICTORIA	388-5155
SIDNEY	656-2932
COLWOOD	478-3821
DUNCAN	746-5212
LADYSMITH	245-2331
NANAIMO	753-2032

We Care About
Vancouver Island Families

Sands

Hayward's (B.C. Funeral Co.)
Thomson & Irving
Funeral Chapels
1625 Quadra St.
386-3505

CUNNINGHAM
FUNERAL CHAPEL
1155 FORT ST.
Phone 384-5512 or 384-8626
Offering dignified moderate service for all. Geo. S. Cunningham, owner, manager.

FIRST MEMORIAL SERVICES
Serving the Public and Exclusive Area. Undertakers for the Memorial Society of B.C. 658-5244.

311 MONUMENTALS

STEWART MONUMENTAL
Works Ltd.
ESTABLISHED 1896
Marble fireplace and tabletops
1493 May St. 384-3452
Memorial of Distinction

MORTIMER'S
Monumental Works
FOUNDED 1877
709 KINGS RD. (at Douglas)
383-6421

313 MISCELLANEOUS

IN MEMORIAM DONATIONS
to be used exclusively for
CANCER RESEARCH
should be directed to
CANADIAN CANCER SOCIETY
857 Caledonia Ave., Victoria

HOW TO WRITE
A GOOD
CLASSIFIED ACTION AD

1—IT'S BEST to start your ad with the name of the article or service you have to offer. If you have an apartment, room etc., for rent, or property for sale; start your ad with the location.

2—BE CLEAR. Readers respond more quickly and favorably when given complete, definite information. Always include the price in your adveertisement.

3—MAKE IT EASY for the reader-prospect to reach you. Always give your telephone number or your name and address. If you do not have regular hours, state a preferred time for the prospect to get in touch with you.

4—PLAY SAFE. You get the greatest reader attention by using consecutive insertions. A six-day order is best and costs less, and you can, of course, stop your ad as soon as you get the results you want. You pay only for the days your ad appeared. Lower yearly rates are available to those who wish to keep their services or products before the public.

5—PLACE YOURSELF in the reader's position and ask yourself what you want to know about your offer. The answer you give will make a good Want Ad.

6—GIVE YOUR PROSPECT every inducement you can with good copy. Classified action ad readers have the money and are already interested in buying the merchandise or service you have to offer; the details and information you give are the most important.

7—TO PLACE YOUR AD, call 386-2121, your direct line number to fast Want Ad action. A courteous, efficient advisor will be glad to help you word and place your order. And remember Classified Action Ads afford you the most complete coverage. Telephones are open 8:00 a.m. to 6:00 p.m. for you daily, Monday through Friday; 8:00 a.m. to 5:30 p.m. Saturday. Don't allow the reader to speculate

Home Prices Moving Up In Victoria

By AL FORREST
Times Staff

A national housing survey today confirmed what local real estate people have suspected: Victoria home prices are on the way up.

The survey, conducted across Canada by Royal Trust, showed a typical modern three-bedroom home in Victoria that sold for $63,000 in February would sell at $63,500 today.

A deluxe four-bedroom Victoria home selling at $92,000 in February now would sell at $94,000.

Victoria Real Estate Board president Bev Highton said the figures support his belief the market bottomed out during the winter and strength is returning to the industry.

Sales volumes are increasing month by month and this usually results in a pattern of rising prices, he said.

"This national report is further evidence of the trend."

Highton said prices should continue to rise during the year by moderate amounts.

"There can't be any large surge in house prices until there is a dramatic increase in population."

Real estate sales in Victoria under the board's Multiple Listing Service totalled $16.7 million in June, up from $13.3 million the previous June. In May the total was $17.3 million, up from $14.3 million.

The national survey showed Victoria now ranks 27th among Canadian cities in house prices.

In 1974 Victoria ranked third after Vancouver and Toronto.

Highton said the figures should create an impetus to the retirement industry here.

"We should do a selling job in Alberta pointing out people can leave Edmonton and Calgary which are undesirable places from a climate point of view and settle in Victoria. They can get a good price for their house in Alberta and buy the same type of house in Victoria at a considerably lower price."

The deluxe four bedroom home which sells at $94,000 in Victoria would cost $165,000 in the Scarborough area of Calgary, $156,000 in Kerrisdale in Vancouver and $121,500 in Edmonton.

NURSES PLANNING ACTION

A strike by federal government nurses spread Thursday as the union increased its push for a new contract.

Federal nurses in Victoria have scheduled a meeting for tonight to decide what action, if any, they will take.

A spokesman for their union, the Professional Institute of the Public Service of Canada, said nurses were off their jobs at Whitehorse, at Moose Factory in northeastern Ontario and at two hospitals and five nursing stations in Manitoba.

The rest of the 1,900 nurses were working to rule, doing nothing more than their designated duties.

A spokesman for the union said no further meetings have been scheduled.

Summer Festival 'World-Class'

JOHANNESEN
...special visitors

A summer festival of music which had its modest beginnings here seven years ago has evolved into an event of international stature, the organizers of the Victoria International Festival claimed Thursday.

"What we have is a world-class festival here in Victoria," said Mel Cooper, a member of the organizing committee, at a press conference called to focus attention on the 28-concert season running from July 13 through Aug.22.

J.J. Johannesen, founder-director of the Shawnigan Summer School of the Arts, which sponsors the festival as part of its educational program, agreed that the festival has acquired the importance to attract music lovers not only from all parts of North America but also from Europe.

"We feel we are going to attract a special kind of tourist," he said, "the kind who is going to spend more money, use the hotels and restaurants and take advantage of all the programs being offered."

Johannesen announced that earlier in the day the provincial government's B.C. Cultural Fund had approved an $18,000 grant for the festival, and stressed that the question of provincial funding had specifically depended on an earlier grant of $10,000 approved by Victoria, Saanich and Oak Baymunicipalities.

Other grants toward the festival costs are $6,000 from the University of Victoria (whose music faculty is performing Canadian contemporary music as part of the festival program), $12,000 from Canada Council; $1,000 from the Victoria Environment Enhancement Foundation; and a smaller grant from the Victoria Foundation.

Johannesen traced the steady growth of the festival since the early 1970s, and said it was decided last year to take full advantage of the international artists in residence at the Shawnigan Summer School of the Arts.

Johannesen conceded that the previous program structuring had been "extremely loose," and while it had the advantage of spontaneity it did not allow a potential visitor to learn well in advance the attractions in store.

Among the themes is a *Great Composers* series in which each of several concerts is devoted to the music of a single composer: all Beethoven, all Brahms and all Schubert for instance.

Another theme entitled *Keyboard Opuience* features the music of Chopin, Liszt and other great piano composers.

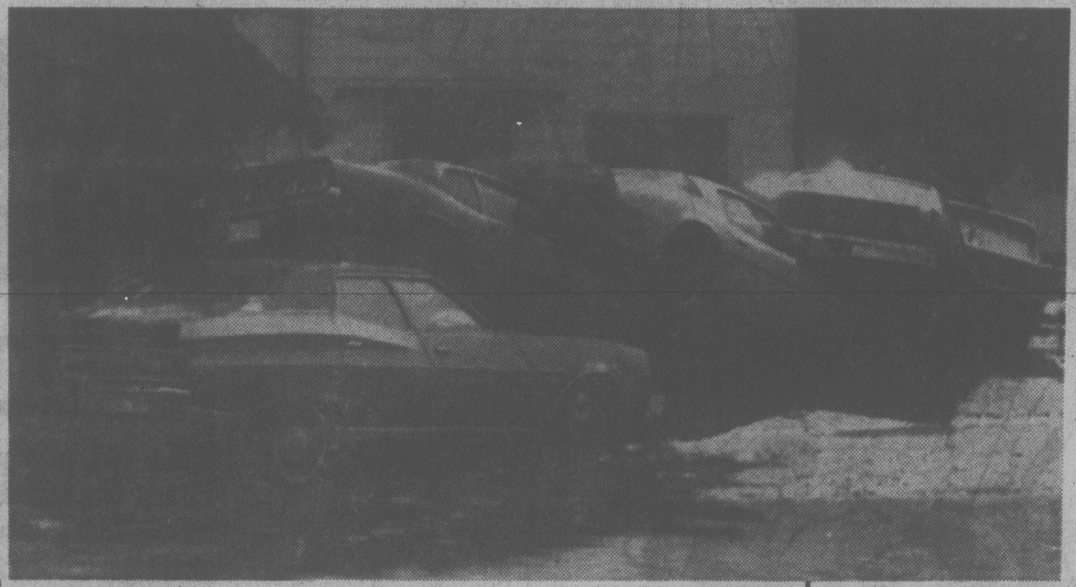

DOMINO PILE of cars came to light as floodwaters recede Thursday in Rochester, Minn., following overflow of Zumbro River in which five people were killed and more than 4,000 evacuated.

LAST-DITCH CANNERY TALKS

VANCOUVER (CP) — The United Fishermen and Allied Workers Union has asked mediator John Waterston to report out of its contract dispute, according to union president Jack Nichol.

Nichol said that, although the move would open the way for a strike "on a moment's notice," such action by the 4,000 cannery workers is not likely in the next few days as the two sides were to meet today in an attempt to reach a settlement.

Terry Spitz, president of the Fisheries Association of B.C., said he welcomes the chance to meet with union negotiators.

The shoreworkers served strike notice last week after voting by a three-to-one margin to strike. Negotiators for the employers are to meet with salmon net fishermen Friday and with tendermen Saturday.

Nichol said both fishermen and tendermen could join the shoreworkers in a strike which would likely be timed to coincide with a major salmon run.

NOTICE TO CREDITORS

MARJORIE LOUISE WADHAMS, formerly of 21031—72nd Avenue, R.R. 5, Langley, British Columbia, deceased.

NOTICE IS HEREBY GIVEN that creditors and others having claims against the estate of the above deceased are hereby required to send them to the undersigned Executors at 737 Fort Street, Victoria, B.C. V8W 1G9, Attention: Mr. R. A. Davidson, before the 12th day of August, 1978, after which date the Executors will distribute the said estate among the parties entitled thereto having regard only to the claims of which it then has notice.

Terence Leonard Wadhams
and
Yorkshire Trust Company,
Executors
By Cox, Taylor, Bryant,
Their Solicitors

NOTICE TO CREDITORS AND OTHERS

MAY ELIZABETH GRAHAM, also known as MAY GRAHAM and MAY E. GRAHAM, Deceased.

NOTICE IS HEREBY GIVEN that creditors and others having claims against the estate of MAY ELIZABETH GRAHAM, deceased, late of 544 Davida Street, Victoria, British Columbia, are required to send their claims duly verified to the undersigned Executor of the said Estate at 600-1070 Douglas Street, Victoria, British Columbia, on or before the 8th day of August, 1978, after which the Executor will distribute the assets of the Estate having regard only to the claims of which notice has then been given.

WILLIAM ALEXANDER
BUCHAN
Executor

STRAITH & COMPANY
Solicitors

NOTICE TO CREDITORS AND OTHERS

MYRTLE ESTHER VICTORIA LARSON, Deceased.

NOTICE IS HEREBY GIVEN that creditors and others having claims against the estate of MYRTLE ESTHER VICTORIA LARSON, deceased, late of No. 803-875 North Park Street, Victoria, British Columbia, are required to send their claims duly verified to the undersigned Executor of the said Estate at 600-1070 Douglas Street, Victoria, British Columbia, on or before the 8th day of August, 1978, after which the Executor will distribute the assets of the Estate having regard only to the claims of which notice has then been given.

WILLIAM ALEXANDER
BUCHAN,
Executor.
STRAITH & COMPANY,
Solicitors.

UNIVERSITY OF VICTORIA INIVITATION TO TENDER

Sealed tenders for the landscaping of the B Wing of the MacLaurin Building will be received by the University of Victoria up to 2:00 p.m., Pacific Daylight Time, 26 July 1978 at the office of the Director of Campus Planning, Room 109, Saunders Building, University of Victoria. Tenders will be opened in public immediately thereafter.

Plans and specifications may be obtained from the Office of the Director of Campus Planning.

Tenders shall be submitted in accordance with the Instructions to Bidders contained in the specifications. Each tender shall be accompanied by a Bid Bond of not less than 10% of the tendered price and shall be open for acceptance for thirty days from the date set for the closing of tenders.

The lowest or any tender will not necessarily be accepted.

I. W. Campbell, P. Eng.
Director of Campus Planning.

Province of British Columbia
Ministry of Forests

Reforestation Division

NOTICE OF JUVENILE SPACING CONTRACT(S)

SEALED TENDERS for the following juvenile spacing contract(s) will be received by the District Forester, British Columbia Forest Service, 355 Burrard Street, Vancouver, B.C., on the date shown below.

1. Contract: ST 92F7-23 JS. Located: Qualicum River. Ranger District: Parksville No. 19. On: 17.2 Hectares. Viewing Date: July 12, 1978, leaving Ranger Station at 09:00 a.m.

NOTE: Viewing of this site prior to submitting a tender for this contract is mandatory.
Deadline for receipt of tenders is: 15:30 July 20, 1978.

Tenders must be submitted on the form and in the envelopes supplied which, with particulars, may be obtained from the Forest Ranger(s) indicated, or from the District Forester, 355 Burrard Street, Vancouver, B.C.

The lowest or any tender will not necessarily be accepted.

NIGEL HOUSE: POT OF GOLD AT END OF THE RAINBOW

By PAT DUFOUR
Times Staff

A few days ago Louis Lambert had to leave the downtown hotel he's lived in for seven years because he couldn't afford the rent.

It might have been a sad day.

Instead, Lambert says it was the most wonderful day of his life.

It was on that day he moved into Nigel House at 846 Nigel Avenue, which was opened last August and is operated by the Vancouver Island Housing Association for the Physically Disabled.

Lambert says he was born in Chicago and it was a bout of polio that left him handicapped. The elderly man also suffers from asthma.

"It's just like home to me," Lambert says, looking around in one of the colorful lounges. "That hotel was a hell of a place."

Lambert arrived in Victoria in a years-long pursuit of work, trying his hand at everything he could find — tugboats, sawmills and even dish-washing.

Muriel Reid was one of the first boarders to enter Nigel House after it opened. She's 62 and has been handicapped from birth.

Like Lambert, Nigel House was the pot at the end of the rainbow for her.

She had spent three years in hospital before she was able to enter Nigel House and savor a freedom she never knew before. She works five days a week at the adjacent Garth Homer Activity Centre — weaving, making baskets and doing tilework.

She, like others at Nigel House, has come to regard Reg and Mary O'Connell, who run the boarding house, as an extra set of parents.

"I like it here. I've got more freedom than I ever had before," she says.

The boarders run the gamut in age.

There's David Nelson, for instance. He's 17 and from Osoyoos. In an accidental shooting during a party he was crippled by a shot through his spinal cord.

At Nigel House for about three weeks, he is reluctant to talk about himself but concedes, "I don't get bossed around a lot (at Nigel House)."

Like the lounges, the dining room is cheery with its red carpet and cool white walls.

Easy access by wheelchair is a feature of the building.

Rates for board and lodging are about $311 a month each for double occupancy and $405 a month for a single room.

Most of the boarders live on a handicapped persons' pension of $265, of which they pay $216 for board, room and services. The remainder of the cost is subsidized by the B.C. Housing Association. On Aug. 1 the pension will be raised to $285, and the boarders charged $221.

Two of the boarders will soon save on rent.

John Ferguson and Kathleen Andrews are getting married and will move into a double room.

For them the friendship and independence that drew them to Nigel House has blossomed into something they never dreamed could happen.

B.C.-BASED DEVELOPER CHARGED

CALGARY (CP) — RCMP commercial crime officers have charged a newly-created Alberta company and two of its salesmen with fraud, an RCMP spokesman said today.

D.G.C. Development Group Corp. Ltd. of Vancouver, with offices in Surrey, Edmonton and Calgary, was charged as a result of an investigation into the attempted sale of property in southeast Calgary, the spokesman said.

Squabble Flares Anew Over Rim Park Name

The controversy over naming of Pacific Rim National Park is about to break out again.

Jane Waddell, a member of the Victoria Outdoor Club, is leading a campaign to have the park renamed "Wickaninnish", the name of an Indian chief who played an important role on the island's west coast during the days of the sea otter trade.

She has received the support of the Outdoor Recreation Council of B.C., composed of representatives of various recreational and conservation clubs.

"Ottawa's name Pacific Rim has alway been criticized but they have retained it on the grounds that B.C. could not get a consensus for an alternative and insisted there is some support for its present name," she said.

"But now that we have an Oudoor Recreation Council we can get a consensus, and we hope Ottawa will be persuaded to change the name," she added.

She noted the name Wickaninnish is a part of the heritage of the west coast and to restore it would help emphasize the local history of the park area in the Capt. Cook era.

Waddell is concerned that the name Wickaninnish may be gradually erased from the national park.

She said at a recent meeting of the Outdoor Recreation Council a resolutions was passed recommending the proposed interpretative centre (the Wickaninnish Inn now being renovated) be named Wickaninnish and contain some historical information on the origin of the name.

Howey Hambleton, PCRNP chief of visitor services, said there is no intention of changing the former inn's name.

He also said there is no reason to be concerned over the perpetuation of the name Wickaninnish.

"We have Wickaninnish Bay which encompasses the Long Beach area and we also have a Wickaninnish Beach," he said.

Waddell said people interested in having the park's name changed should write to Wickaninnish, P.O. Box, 1875, Victoria, V8W 2Y3.

AUTO SALES BOOM

Times News Services

General Motors of Canada Ltd. and Ford Motor Co. of Canada Ltd. set company sales records last month as many Canadians seemed to welcome the summer season with new cars and trucks.

Meanwhile, American Motors (Canada) Ltd., which does not sell trucks, had a record month for Jeeps while Chrysler Canada Ltd.'s fortunes continued to fall.

General Motors, with total sales of 64,673 units, set a record for any month with 47,067 cars, up from 38,706 in June, 1977, and 1.6 per cent higher than the previous record set in May this year.

GM also sold 17,606 trucks, a June record, up from 13,935 in June, 1977, and 11.7 per cent higher than the previous record for the month set in 1975.

Ford sold 37,682 cars and trucks, highest June total and its 74-year history and up from 31,484 a year earlier.

In the U.S., car manufacturers, aided by an early summer buying surge, also reported record automobile sales for June, according to figures released by the industry Thursday.

Sales for the month of June rose 3.3 per cent to 949,849 vehicles compared with the previous record of 919,142 vehicles in the same period in 1977.

BAILIFF'S SALE

Victoria Bailiffs Ltd. is offering FOR SALE ON AN AS IS WHERE IS BASIS:

1973 Toyota
Ser.: 1E2 164 7746

1977 Honda Hatchback
Ser.: SBCS 040 961

1976 Volvo Sedan
Ser.: 309 8745

1977 Pinto Squire
Ser.: 7X 12Y 167 923

1973 Chev Nova
Ser.: X17 F3W 152 192

Units may beviewed at Gordons Towing, 1618 Store St., Victoria, B.C., between 9:00 A.M. and 5:00 P.M., Monday to Friday.

Inquiries and offers sent to Victoria Bailiffs Ltd., 382-9163, 836 Devonshire Rd., Victoria, (P.O. Box 5035, Postal Station B.)

Closing date July 14, 1978

ALL OR ANY OFFERS NOT NECESSARILY ACCEPTED.

Special Offer

FOR PRIVATE PARTY CLASSIFIED ADVERTISERS

Use this handy coupon to place your Classified Advertisement and save money.

Name ....
Address ....
....
Phone No ....
Signature ....

FILL OUT AND MAIL TO
SPECIAL OFFER
Victoria Press
P.O. Box 300,
Victoria, B.C.
V8W 2N4.

OR.
DELIVER IN PERSON TO
2621 Douglas St.,
Victoria, B.C.

No of Insertions .... Amount Enclosed $ ....

Your ad will run as soon as possible upon receipt of this coupon and payment or please specify consecutive dates

....
....

Classification Number .... **10 WORDS MINIMUM**

10 Words for 1 insertion in The Daily Colonist and Victoria Times: **$1.20**
12¢ for each additional word

10 Words for 3 insertions in The Daily Colonist and Victoria Times: **$2.85**
28¢ for each additional word.

10 Words for 6 insertions in The Daily Colonist and Victoria Times: **$4.50**
45¢ for each additional word.

Victoria Press Box Charge $3.25 per month

☐ Replies to be mailed ☐ Replies to be held for pickup

All ads must be written in regular classified style, and run on consecutive days.

All real estate, mobile home, rental and business advertising is considered to be commercial advertising and will not qualify for this special offer.

SEND CHEQUE or MONEY ORDER

— NO REFUNDS —

THE DAILY COLONIST AND VICTORIA TIMES

EATON'S

Saturday Finish Line

The whole gang is racing to the finish line. Saturday's the last day of record breaking savings! So join the gang and take off on the right track. To Eaton's Record Breaking Sale - ending Saturday, July 8.

OPENING HOUR SPECIALS

Personal Shopping Only

On sale Saturday only, from 9:30 a.m. to 10:30 a.m. while quantities last.

Men's no-shrinkage combed cotton briefs. White only

.99 ea.

Flat locked stitching. Machine wash and dry. Sizes S,M,L,XL. **Limit three per customer.**

Bargain Centre, Lower Main Floor

Save on girl's polyester/cotton tank tops

2.49 ea.

Cool for summer. Machine washable. Sizes 2-6x. **Limit two per customer.**

Girl's Wear, Dept. 211, Third Floor

Choose from an assortment of women's T-shirts

1.99 ea.

Great selection of styles and colors. Cap and short sleeves. S,M,L. **Limit three per customer.**

Bargain Centre, Lower Main Floor

Sleeveless shifts in polyester/cotton

6.99 ea.

Colorful and cool! Assorted prints and stripes. Small, medium and large. Not all sizes in each style and color. **Limit one per customer.**
Lingerie, Dept. 209, Floor of Fashion

Women's Polyester Pull-On Pants

5.99 ea.

100% polyester pull-on style pants in pink, cream, light blue, turquoise, red or navy Sizes 10-18. **Limit two per customer.**
Popular Price Sportswear,
Dept. 746, Third Floor

Men's Polyester slacks. Mainly patterns.

9.99 ea.

Easy care for summer holidays. Sizes 30-44. Alterations extra. **Limit one per customer.**
Men's Wear, Dept. 429, Main Floor

Women's leather clutch purse, Top opening

9.99 ea.

Made in England. In grey, rust, red, brown or black. A great buy! **Limit one per customer.**
Handbags, Dept. 217, Main Floor

Polyester scarves. A colorful accessory!

.88 ea.

Choose from an assortment of colors and patterns. Great for travelling. **Limit two per customer.**
Accessories, Dept. 202, Main Floor

Oil of Olay. Protection for dry, flaky skin

3.19 ea.

Helps give a smooth looking skin, without leaving a greasy surface. **Limit two per customer.**
Drugs, Dept. 212, Lower Main Floor

Fruit flavored Jumbo Gum drops

.65 lb.

A tasty treat and popular favorite! Chewy and delicious. **Limit two lbs. per customer.**

Candies, Dept. 214, Lower Main Floor

Aluminum meter stick. A useful metric guide.

1.17 ea.

36 in./100 cm. scale. Other side has metric conversion table. **Limit two per customer.**

Hardware, Dept. 253, Lower Main Floor

Basket-type Melitta coffee filters

.99 per box

Contains 100 filters per box. Stock up at this low price. **Limit two boxes per customer.**

Housewares, Dept. 254, Main Floor,
Home Furnishings Building

Robertson's Maderia cake. Scrumptious!

.59 ea.

A small price for this 10 oz. cake. Simply delicious at teatime or for desert. **Limit two per customer.**

Hostess Shop, Dept. 379, Lower Main Floor

Krups electric coffee grinder. 1 yr. warranty

12.99 ea.

Stainless steel blade. Safety switch. White/smoke acrylic lid. Made in Germany. **Limit one per customer.**
Small Appliances, Dept. 277, Main Floor,
Home Furnishings Building

Abstract design Italian glass ashtrays

1.99 ea.

You can never have too many ashtrays! Choose from round, oval and square. **Limit two per customer.**
China, Dept. 252, Main Floor,
Home Furnishings Building

Assorted sample mats at Eaton's

2.19 ea.

Choose from a selection of colors and fabrics. 27x36". **Limit one per customer.**
Carpets, Dept. 372, Main Floor,
Home Furnishings Building

Hastings Auto oil filters

1.19 ea.

Keeps oil visibly clean. Six sizes fit most popular cars. **Limit two per customer.**

Auto Accessories Dept. 263, Lower Main Floor

Hastings Auto air filters

2.19 ea.

Cleans air for high summertime motor performance. 10 sizes fit most popular cars. **Limit two per customer.**

Auto Accessories, Dept. 263, Lower Main Floor

Fish Bait Strip Teasers in six varieties

.79 ea.

Small strip, super strip, super minnow, large strip, minnow teaser, super herring. **Limit six per customer.**
Sporting Goods, Dept. 261, Lower Main Floor

Topflite Golf Balls Top on Value

3.09 pkg.

Three balls per package. Two piece design. Longest on distance and life.
Limit three packages per customer.
Sporting Goods, Dept. 261, Lower Main Floor

Rocking chair seat and back pad set

4.99 set

Ties attached to pads. In plain colors and print design. **Limit one set per customer.**
Draperies, Dept. 267, Second Floor,
Home Furnishings Building

54" suiting material in cotton/polyester

2.49 yd.

Co-ordinating checks in brown, blue, red, green, natural with white. **We reserve right to limit quantities per customer.**
Fabrics, Dept. 233, Third Floor

Choose a Robertson or Philips screwdriver set

1.17 set

Each set contains three screwdrivers, one each of numbers 1, 2, 3. **Limit two per customer.**
Hardware, Dept. 253, Lower Main Floor

2 Player Badminton Racquet Set

.99 set

Great fun for the summer! Comes complete with two racquets, net, bird and instructions. **Limit two sets per customer.**
Sporting Goods, Dept. 261, Lower Main Floor

EATON'S
RECORD
BREAKING
DAYS

Store Hours: Monday, Tuesday, Saturday 9:30 a.m. to 5:30 p.m. Wednesday, Thursday, Friday 9:30 a.m. to 9:00 p.m.

Tonight: Clear
Saturday: Sunny

Victoria Times

95th YEAR, No. 24 ★ ★ ★ VICTORIA, BRITISH COLUMBIA, FRIDAY, JULY 7, 1978 15 CENTS DAILY, 30 CENTS SATURDAY

Prevue Puzzle Prize Back to $50

Sales Tax Will Stay At 5%

There will be no increase in B.C.'s five per cent sales tax despite plans by the federal government to withdraw the subsidy which prompted last April's cut from seven per cent, a spokesman for Finance Minister Evan Wolfe said Thursday.

Federal Finance Minister Jean Chretian had told a meeting of provincial finance ministers in Winnipeg the federal subsidy was intended only as a short-term measure and was too expensive to continue.

B.C. and Alberta are the only two provinces where sales taxes are not expected to jump as a result of the subsidy withdrawal. In other provinces, the tax is expected to rise by as much as three per cent.

Short Maggie Strike Over

Tourists spilled into Victoria today from the Princess Marguerite as the B.C.-government-owned ferry resumed operations after a 24-hour strike.

The ship's 17 officers, including the captain, walked off the job when the vessel arrived here at noon Wednesday, severing the Seattle-Victoria water connection.

A tentative agreement was reached Thursday afternoon between the Canadian Merchant Service Guild and the B.C. Steamship Co., which runs the Marguerite for the government.

The ferry left Victoria at 5:30 p.m. Thursday, one hour later than usual. She arrived back here at noon today with 812 passengers aboard.

Guild business agent Leo Grey said today once the finishing touches are put to the one-year agreement the officers will vote on it.

The Guild negotiating committee is recommending acceptance.

The officers' key demand was to improve their leave time by reducing their work week to 35 hours. Because the ferry doesn't operate during the winter, the officers find they have to go on unemployment insurance for part of the year.

Grey said the officers were willing to forgo a wage increase in lieu of the reduced work week.

However, that concession was not given in the tentative agreement, which provides for a six-per cent wage increase retroactive to Jan. 1 of this year.

Instead of the improved leave, the officers were given a medical and dental plan, group life insurance and extended health care. These are being swapped for the $35 given each month to married officers and $25 to single officers in lieu of such benefits.

When the Marguerite's officers went on strike Wednesday, 967 tourists were stranded in Victoria. Some were flown back to Seattle, others bused by way of the Sidney-Anacortes ferry.

When the Marguerite left Thursday afternoon, there were only 300 passengers aboard. The vessel's capacity is 1,800.

$25,000 Sea Search Just a False Alarm

A neighbor's concern triggered a $25,000 search that proved unnecessary, a search and rescue spokesman said today.

The hunt for Gaston and Louise Miron, of Langford, was launched after the unidentified neighbor called rescue officials when the couple failed to return Monday from a boating trip to Port Angeles.

The Mirons left last Friday in their 26-foot pleasure boat.

The Pacific Rescue Co-ordination Centre said today the 25-hour search — involving helicopters and other aircraft as well as Canadian Coast Guard vessels — was launched Wednesday night after the neighbor called.

It was terminated this morning when the Mirons, still in Port Angeles, heard radio bulletins that they had been reported missing.

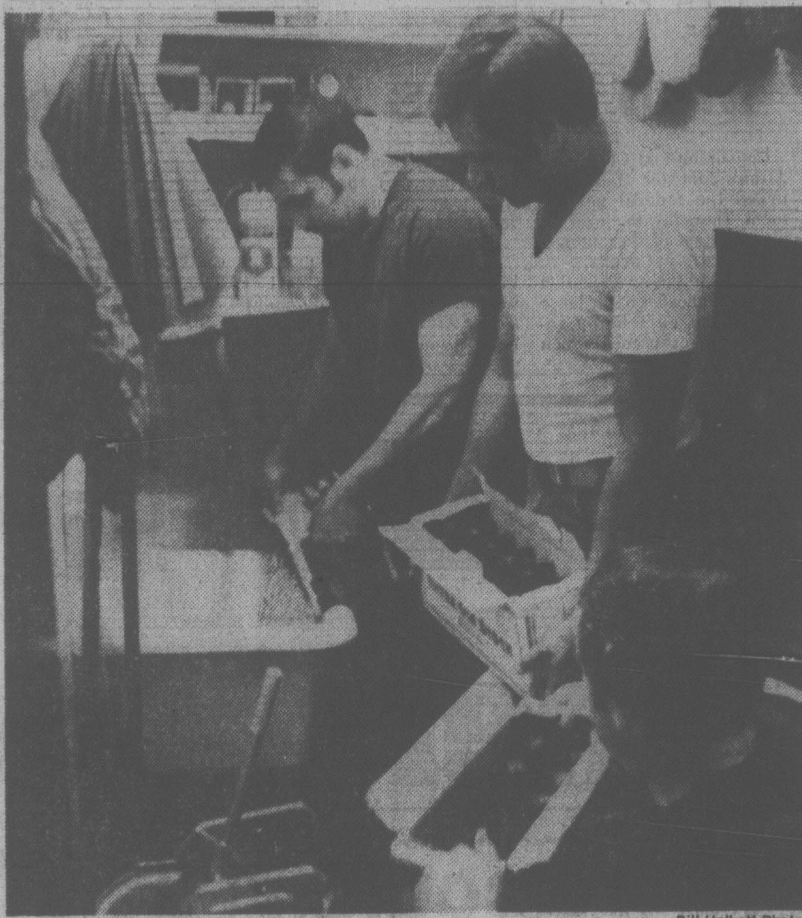

Bill Halkett Photo

SINKING FEELING is induced by sight of Saanich police constables Walter Craveiro, left, Jack McIver and Tony Shaw pouring (sob) 230 dozen beer down the drain. With beer strike now in its 29th day, it's hard to swallow. Ale was confiscated by members of the force during beach patrols. Boys in blue, who like a brew just as much as anyone else when off-duty, bit their lips and followed standard procedure. What can we say except brew-hoo?

QUEEN LOSES SYRUP

MONTREAL (CP) — City fathers in affluent Westmount—staunch monarchists all—have regretfully decided to stop sending Queen Elizabeth an annual spring gift of several cases of Quebec's finest maple syrup.

The reason? Her Majesty forgot to say thank you this year.

The city council had been sending the Queen an annual supply of syrup for the last 10 years. Prior to this year, Buckingham Palace always replied with a note of thanks.

"We started looking into the matter and found that it cost us about $250 to buy the syrup and another $250 to air express it to London," said Brian Gallery, councillor and slightly-miffed monarchist.

"It in no way reflects on the respect we feel for Her Majesty, but if we don't even know if she likes the maple syrup we are sending her, perhaps we should stop sending it."

Airport Economy Drive Eliminates Safety: MP

An Ottawa economy drive will eliminate air traffic control service for Victoria airport from midnight to 6 a.m. beginning in January, Esquimalt-Saanich Conservative MP Don Munro said today.

"This means if there is a landing emergency, there will be no air traffic controller on duty to help," Munro said.

"This is an astounding proposal by the government."

There are no scheduled airline flights into Victoria in the midnight to 6 a.m. time period.

Munro said the change, which also affects airports in Edmonton, Ottawa, Moncton, Halifax and St. John's, will save Ottawa about $1 million but the result will be increased danger at the airports affected.

The late night staff will be reduced to a single radio operator who will be able to provide general information but will not be able to guide planes to a landing.

The Canadian Air Traffic Controllers Association has also expressed concern.

Munro said the economy move is typical of Ottawa cutting back at the local level without reducing its central staff.

"What they need to cut is the overbloated bureaucracy in Ottawa, But it is always the bureaucracy that makes the decisions about cutbacks and they never cut themselves. That is the dilemma."

Munro said he reminded Transport Minister Otto Lang on June 26 of the need for radar installations at Victoria airport.

Lang replied that Victoria airport was not at the top of the list for radar installation, Munro said.

"However, I learned from others in the department that Victoria is under active consideration. We will get radar soon but there is no firm indication when it will come."

BEIRUT FLASHPOINT

Israelis, Syrians Ready to Fight

Times News Services

The threat of a heavier outbreak of fighting in the Lebanon rose today as Israel and Syria squared off against each other today because of the Syrian attack on Lebanese Christians.

Israel rushed reinforcements to its northern borders today in support of its Lebanese Christian allies it said were being massacred by Syrians.

Reports in Beirut said Syria responded by placing its army and air force on a war footing along the Golan Heights.

The newest Middle East crisis followed a week of heavy shelling of Christian Phalangist positions in Beirut by Syrian peace-keeping forces. Israel underlined its anger Thursday by sending seven jets roaring low over Beirut in a warning to the Syrians.

Israeli government radio said the Israeli reinforcements were sent to he Lebanese and Syrian borders to underline the Jewish state's warning to Syria to halt the "massacre" of the Israeli's Christian allies in Beirut.

The radio said the army was taking preventive steps on a limited scale but a spokesman for the military command declined to elaborate.

The Middle East Reporter, a usually well-informed Beirut political newsletter, said Damascus had put its air force on full alert and its Golan Heights forces "on a war footing."

The independent daily said "according to diplomatic reports last night, the Syian air force was placed on full alert yesterday with ground defenses keeping round-the-clock vigilance. The Syrian front lines on the Golan Heights were on a war footing yesterday, according to the reports."

The reported Syrian move followed a public Israeli threat that Jerusalem would not allow Syria to turn Lebanon into another confrontation border state.

Syrian troops of the Arab peacekeeping force have bombarded Christian militia positions with artillery, rockets and machine gun fire for more than a week in the heaviest fighting in the capital since the 1975-76 civil war. Christian officials estimated at least 170 had died and hundreds of others were wounded.

Lebanese President Elias Sarkis told top potitical leaders Thursday he was determined to resign unless he got the full suport of both Syria and the Christians. An aide said today there were no indications such support was forthcoming.

President Carter issued a personal appeal to all sides to "end the fighting" and avoid doing anything to worsen the situation.

Official Damascus radio charged today Israel was "further increasing their (the Christians' provocations") in the Beirut crisis.

Christian militia leaders,

See ISRAEL Page 20

NEWS BRIEFS

Guard Stabbed

BURNABY (CP) — A guard at the Lower Mainland Regional Correctional Centre (Oakalla) was taken to hospital this morning after being stabbed. RCMP and prison officials would release no details.

Evert Toppled

LONDON — Martina Navratilova, who defected to the United States from Czechoslovakia nearly three years ago, toppled two-time winner Chris Evert in the women's final of the Wimbledon tennis championship today. Navratilova rallied twice to beat Evert, 2-6, 6-4, 7-5. See story on Page 22.

Curbs 'Arrogant'

WHITEHORSE (CP) — A decision by Ottawa to prohibit new oil, gas and mineral development in the northern third of the Yukon was described Thursday by a member of the Yukon government executive committee as incredibly arrogant and reflected the usual attitude of treating Yukoners as "poor colonials." See story on Page 27.

No Mail Progress

OTTAWA (CP) — Both sides appear to be as far apart as they were at the outset of three months of hearings into the drawn-out and bitter postal dispute. See story on Page 26.

Fiery Pinto Death

WALTERSBURG, Pa. (AP) — Two young girls burned to death Thursday in the back seat of a 1971 Ford Pinto coupe when the car burst into flames after being struck from behind by another auto.

POOL DEATH TO BE PROBED

An inquiry is expected into the drowning of a 16-year-old Saanich boy earlier this week.

Rudolph Erno Karvalics, of 4231 Interurban, drowned when he was trapped under a solar heat plastic blanket over a pool in the backyard of William Albert Brown's home at 4257 Carey Road.

Brown discovered the boy's body at 2:15 p.m. Tuesday when he removed the cover.

Saanich police Insp. Charles Trueit said today Karvalics had attended a party at a nearby house Monday evening and left shortly before midnight.

Trueit said the boy climbed over the fence around Brown's pool, placed his clothes neatly beside the edge and entered the pool by moving a corner of the cover.

The boy apparently came up under the cover and was trapped.

Karvalics' parents reported their son missing early Tuesday morning when he failed to return from the party.

Trueit said Brown had tested the cover and found he could not force it up from the centre of the pool.

A police investigation has concluded the death was accidental.

WINNING SMILE adorns Carol Meijai's face and with good reason. Carol, who lives at 914 Parklands in Esquimalt, collected a cool $750 as the latest winner of the Times' Prevue Puzzle contest. She plans to spend the money on her three children and is a regular contestant in the competition. Pot, which increases by $50 a week until there's a winner, now goes back to $50.

Forced Driver Training?

The provincial government is studying the possibiliy of compulsory driver training for B.C. motorists.

The look at mandatory training will be taken by a special study group being set up by Attorney-General Garde Gardom to review B.C. laws relating to motor vehicles.

Gardom told a news conference the idea is to make all provincial laws relating to road safety more effective and to find out how effective federal drinking-driving laws are.

He said major changes in the Motor Vehicle Act are expected to result from the study.

The study will also look at driver exams, licensing and licence suspensions, vehicle inspections, the demerit point system for traffic violations and other regulations.

Public input will be sought, Gardom said, and the study should be wrapped up by the end of the year.

Trudeau Threats Denied

VANCOUVER (CP) — A report that there were an unusual number of threats to Prime Minister Trudeau's life was denied by Liberal officials Thursday.

A radio station report said police were taking seriously many threats telephoned to the Vancouver office of Senator Ray Perrault, government leader in the Senate.

But Perrault said later he received no threats.

(For story on Trudeau's Vancouver visit see page 28).

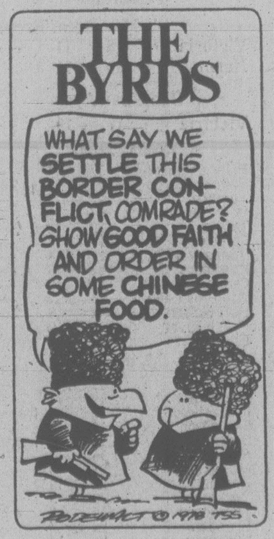
THE BYRDS
WHAT SAY WE SETTLE THIS BORDER CONFLICT, COMRADE? SHOW GOOD FAITH AND ORDER IN SOME CHINESE FOOD.
PODEWACT © 1978 TSS

Floods Recede

ROCHESTER, Minn. (AP) — As flood waters receded after killing at least five persons in this southern Minnesota town, three more died in flash floods that struck 224 kilometres to the northwest, authorities said.

(See picture on page 37).

The flood deaths, added to nine persons killed by tornadoes that struck on both sides of the Minnesota-North Dakota state line July 4, brought to 17 the death toll from area storms in the last three days.

And in the Minneapolis area, heavy rains early today that measured up to 10 centimetres knocked out power in some western and northern suburbs.

INDEX

	Page
Births	33
Classified	33-47
Comics	32
Deaths	47
Entertainment	15-17
Family	29-31
Finance	10,11
Gardening	34
Sports	22-25

Food Company Profits to Be Probed by AIB

OTTAWA (CP) — The anti-inflation board has decided to carry out a three-month special study of the profit margins of large food retailing and processing firms, the finance department said Thursday.

The study follows a request from Finance Minister Jean Chretien who had faced criticism recently because of spiralling food price increases, especially for beef and fresh vegetables.

The board is to co-operate with the consumer affairs and agriculture departments.

Harry Stevenson, the board's director-general of prices and profits, said the board had been asked to look at beef prices and might also study fresh vegetables and fruit and beverages such as coffee and tea.

The examination of beef prices could be expanded to cover all meat, he said.

Stevenson said the board is hoping for fast co-operation from companies so the study can be completed in three months. The information supplied would be confidential to the board.

There have been recent allegations that some food companies have been taking undue advantage of recent increases in beef prices. Farm spokesmen say the increased income they are getting for beef is not as high as the rises in supermarket prices.

Consumer and Corporate Affairs Minister Warren Allmand revealed to the Commons that the cabinet was considering some action after the combined opposition had verbally hammered the government because of rising prices, particularly food prices.

Chretien's admonition to Canadians to "take it on the chin" aroused indignant protests from the opposition in the house. The minister made that statement during a speech last week to the Conference Board in Canada.

The finance minister came under fire for his statement in the speech and he had cautioned Canadians that there are "disturbing signs" that some workers in this country will make big wage demands when the anti-inflation controls have been lifted completely. He said Canadians "have to take it on the chin" and should not start demanding increases in their incomes with the removal of controls.

Former consumer affairs minister Herb Gray in seeking action by the AIB said there have been press reports alleging that food retailers and distributors in raising their prices for beef recently have not been simply passing on increases in their costs due to the higher prices to the farmers, but instead have been doing more than this and have been unjustifiably increasing profit margins. He urged the board to carry out investigations.

Gray said he hoped the final report of the AIB's investigation would be made public.

TORONTO STOCK EXCHANGE TRADING

TORONTO CLOSING STOCKS
Distributed by CP
Toronto Stock Exchange - July 7

Complete tabulation of Friday transactions. Quotations in cents unless marked $. z - Odd lot, xd - Ex-dividend, xr - Ex-rights, xw - Ex-warrants. Net change is from previous board-lot closing sale.

Stock	Sales	High	Low	Close	Net Ch'ge
A and B					
A.G.F.M	1300	245	238	245	+3
Abacus	400	$6	5⅞	6	+¼
Aby Gln w	700	210	205	210	
Abitibi	27120	$13	12⅞	12⅞	-⅛
Abitibi 10	z38	$55¼	55¼	55¼	
Action Trd	4400	115	115	115	
Advocate	100	325	325	325	
Afton Min	100	$7⅝	7⅝	7⅝	
Agnico E	15325	$6⅛	5¾	5⅞	-⅛
Agra Ind A	965	$6⅝	6½	6⅝	
Ahed M	1000	190	185	190	+5
Akaitcho	2517	100	95	100	+3
Albany	4000	79	77	78	+3
Alt Energy	10418	$16⅞	16⅝	16⅝	
Alta Gas A	49202	$14½	14⅜	14½	
Alta G E p	200	$27¼	27¼	27¼	-⅛
Alta G F	880	$30	29¾	30	+¼
Alta G 9.76	440	$29¼	29¼	29¼	
Alta G 7.60	1100	$26¾	26¾	26¾	+⅛
Alcan	7934	$30⅛	29¾	30⅛	+¼
Alcan pr	z50	$29	29	29	
Algoma St	3375	$20⅜	20⅛	20¼	+⅛
All-Can B	4100	480	475	480	
Allarco Dv	z25	$24⅞	24⅞	24⅞	
Alminex	300	$11	11	11	
Alumin 4 pr	z40	$16⅜	16⅜	16⅜	
Am Bonza	10595	$32¾	31½	32¾	+1
Am Larder	2000	17½	17½	17½	-1
Am Eagle	29050	255	245	245	
Am Leduc	15000	25	25	25	+½
Andres W	1550	$17⅜	17¼	17⅜	+⅛
Ang CT 290	z20	$34¾	34¾	34¾	
Ang U Dev	5400	285	280	280	-10
Aquitaine	2100	$17	17	17	
Arbor C	z225	77	77	77	
Argus	300	$39	37	39	+4¾
Args 250 p	210	$33	33	33	
Argus B pr	100	$35	35	35	+1¼
Argus C pr	300	$14	14	14	+¼
Asama	195316	$19⅛	18⅝	19⅛	+¾
Asbestos	665	$42⅝	42½	42½	-⅛
Ashland C	55073	$29¾	29⅝	29⅝	-⅜
Asoc Porc	1000	84	84	84	
Atco A	5150	$13⅛	12⅞	13	-⅛
Ato Hard A	1800	$19⅛	19	19⅛	-⅛
BC Sugar A	800	$29¾	29½	29½	-¾
BP Can	18940	$15½	15⅛	15½	+⅜
Banister C	1100	$10⅛	10⅛	10⅛	+¼
Bank BC	640	$34½	34	34⅛	+⅛
Bank Mtl	38934	$22⅛	22	22	-⅛
Bank N S	14110	$20¾	20⅜	20½	-¼
Bankeno	4000	230	226	230	-1
B Cdn Nat	1025	$15⅞	15⅞	15⅞	
B Cdn Nat r	4914	38	30	35	-3
Barex	z100	4½	4½	4½	
Bartaco	400	300	300	300	+10
Bary Expl	z200	70	70	70	
Bathrst p	100	$12½	12½	12½	
Baton B	900	$11⅝	11⅝	11⅝	-⅜
Bay Mills	200	$12½	12½	12½	-½
Becker B p	250	$6½	6½	6½	+⅛
Belding A	100	385	385	385	
Bell Canad	11447	$56⅜	56⅛	56⅜	+⅛
Bell A pr	z11	$55⅞	55⅞	55⅞	
Bell B pr	125	$56⅝	56⅜	56⅜	-⅛
Bell D pr	400	$56¾	56½	56¾	+¼
Bell 2.28	125	$30¼	30¼	30¼	
Bell 1.80	350	$23½	23⅜	23⅜	-⅛
Bell 1.96	875	$26¼	26⅛	26¼	+⅛
Beth Cop A	200	$15¼	15¼	15¼	
Bl Hawk	4000	17½	17½	17½	-1½
Black P A	600	$11⅞	11⅞	11⅞	
Blakwod A	200	350	350	350	-20
Block Bros	155	$9	9	9	
Border C	1300	270	265	265	-5
Bovis Cor	7050	68	66	68	+2
Bow Valy	33875	$31¾	31	31	
Bowater	100	370	370	370	
Bralor Res	2959	$6½	6⅜	6½	+¼
Bramalea	5700	$10⅛	10	10⅛	
Brameda	8600	143	138	139	-1
Brascan A	23977	$16½	15¾	16⅛	+⅜
Brscn 8½	2230	$27¾	27½	27½	-⅜
Brenda M	11000	$11	10¾	10¾	
Brinco	2609	465	460	465	
BCFP	1000	$29⅜	29	29⅜	-⅛
BC Pack B	100	$54⅞	54⅞	54⅞	+⅞
BC Phone	26700	$16¼	16	16¼	+¼
BCPh 4⅞ p	z10	$53¾	53¾	53¾	
BCPh 4½ p	z5	$55¾	55¾	55¾	
BCPh 4¾ p	z45	$57¾	57¾	57¾	
BCPh 1956	z10	$58¾	58¾	58¾	
BCPh 4.84	z50	$15¼	15¼	15¼	
BCPh 5.15	z5	$62⅝	62⅝	62⅝	
BCP 7.04 p	100	$24	24	24	
BCP 10.16 p	1340	$29⅝	29½	29½	-⅛
Broul Reef	2500	33	32	32	+½
Brunswk	1100	365	355	355	-5
Budd Auto	1950	$11½	11⅛	11⅛	+⅛
Budd A w	400	415	415	415	+15
Burns Fds	2005	$11½	11¼	11½	+⅛
Bushnell	300	$8⅞	8⅞	8⅞	
C					
CAE A	4200	$16	15⅝	15⅝	-¼
Cad Frv	2940	$14⅞	14½	14⅞	+¼
Cad Frv A	300	$20½	20½	20½	
Cal Pow A	3172	$38	37¾	38	+⅛
Cal P 4½ p	z20	$59⅝	59⅝	59⅝	
Cal P 7 p	z25	$93	93	93	
Cal P 9.80	30	$111⅛	111⅛	111⅛	-⅛
Calmor IB	2200	78	76	78	+10
Calvert	80500	70	65	66	-2
Cam Mine	2000	39	39	39	
Camflo	4200	$15	14½	15	+¼
C Chib A	8800	$6½	6¼	6½	+⅜
Camp RL	1925	$38½	38¼	38½	+⅜
Campau B	z1	$10½	10½	10½	
Can Cem A	1275	$10⅝	10½	10½	-¼
CDC pr B	120	$107½	107	107½	+¼
Can Malt A	100	$31¾	31¾	31¾	+⅜
C Nor West	19750	$11¼	11	11¼	+⅛
C Pakrs C	375	$22⅛	22⅛	22⅛	+⅛
Can Perm	3150	$17⅝	17½	17⅝	
CPerm 6¾	500	$26¼	26	26¼	+¼
C Safway p	z35	$85	85	85	
CS Pete	24445	$5⅛	5	5⅛	+⅜
Can Trust A	200	$26	26	26	-⅛
C Trust 7¼	200	$22½	22½	22½	-⅛
C Tung	6564	$16¼	16	16⅛	+⅛
CCablesy A	z50	$16⅜	16⅜	16⅜	
C Cable w	5214	50	48	50	+4
Cdn Cel	2050	$6	5⅞	6	+⅜
CGE	z5	$27½	27½	27½	
CG Invest	100	$22	22	22	
C Hidrogas	19100	460	420	450	+30
C Homestd	5600	$8⅞	8⅞	8⅞	+⅛
C Hydro	4000	$10	9⅞	9⅞	-⅛
Cl Bk Com	49667	$28	27⅝	27¾	-¼
CIL	1300	$20⅜	20⅛	20⅛	-¼
Cl Powr A	1400	160	160	160	+10
CLl Pete	2500	80	75	75	-9
C Manoir A	500	$5¾	5¾	5¾	+¼
C Merrill	10700	$19¾	17⅞	19¾	+2½
CNat R	1500	330	320	330	+10
C Ocdental	2300	$21	20¾	20⅞	+⅛
CP Inve	2200	$19¾	19½	19¾	+¼
CP Ltd	13067	$18⅞	18½	18⅝	+⅛
CPL A p	300	$10½	10½	10½	+⅛
C Reserve	5800	$10⅜	9¾	10⅜	+⅝
Cdn Sup O	26878	$60⅞	59¼	60	+1
Cdn Tire	200	$23½	23	23	-½
Cdn Tire A	822	$24⅞	24½	24⅞	+½
C Ultlies	550	$16	15⅞	15⅞	
CU 10¼	150	$29⅝	29⅝	29⅝	-⅛
C Vickers	500	$34½	34½	34½	+½
Candel Oil	1500	$15⅞	15½	15⅞	+⅜
Canron A	810	$26⅝	26⅝	26⅝	
Cara	1300	$18¾	18¼	18¾	+¼
Carl OK	10150	485	480	480	-5
Carl A p	200	$27⅛	27⅛	27⅛	+¼
Carma A	500	$10½	10½	10½	+¼
Cassiar	550	$10½	10½	10½	
Cassidy L	1400	495	485	495	+15
Celanese	1250	345	335	340	+5
Cent Pat	40300	178	145	160	+15
Centurion	320	425	425	425	-15
Chncir	4000	175	170	175	+15
Chib Kay	2000	10	10	10	
Chib M	2000	35	35	35	+1
Chieftan D	13000	$20⅛	19	20	+1
Chieftain p	95	$78	76	78	+2½
Chimo	11800	145	133	135	+5
Chrysler	500	$12⅛	12	12⅛	+⅛
CHUM B	400	$11	11	11	
C S 10¾	400	$11¾	11¾	11¾	
Cty Sav 8¾	7350	$8⅛	8⅛	8⅛	
Coch Will	1000	64	64	64	+1
Cockfield	1700	410	410	410	
Coin Lake	1000	11	11	11	+1
Comb Met	21000	37	36	36	-1
Cominco	1774	$27	26¾	26¾	-¼
Cominco A	800	$27¾	27½	27¾	+¼
C Holiday I	5200	$8	7⅞	7⅞	
CHIns A p	500	$26⅛	25¾	26⅛	+⅛
Coniagas	2000	60	60	60	-5
Con Bath A	1350	$28¼	28	28¼	+¼
Con Fardy	5820	355	335	355	+20
C Durham	2500	82	82	82	
C Morisn	2000	142	142	142	+1
Cons Prof	1500	24	24	24	-1
C Rambler	6000	139	135	135	+3
C Rexspar	1000	76	74	76	+3
Con Textile	1100	255	250	255	-10
Con Distrb c	8900	$14⅞	14½	14⅞	+⅛
Cons Gas	10116	$17⅞	17⅝	17⅝	-⅛
Con Gas D	300	$26	26	26	
Con Glass	800	$20½	19½	20½	+1¾
Control F	700	$5⅝	5½	5⅝	+⅛
Conwest	16000	$7½	6½	7	+⅝
Cooper C	700	$8	7¾	7¾	
Cop Fields	2000	255	255	255	
Corby vt	500	$23½	23	23½	+½
Corby B	110	$22	22	22	
Cr Food A	125	$33	33	33	-6
Coseka R	18906	$5⅝	5½	5½	-⅛
Courvan	4000	13	13	13	+1
Craigmt	3250	385	380	380	-5
Crain R L	275	$10½	10½	10½	
Crestbrk	2400	$6	6	6	
Crwn Life	115	$53	53	53	+¼
Crwn Trst	250	$37	37	37	+¼
C Zelrba A	221	$21	21	21	+¼
Crush Intl	1200	$14½	14⅜	14⅜	
Czar Res	2200	$22½	22¼	22¼	-¼
D to G					
DRG Ltd A	2500	$5¼	5¼	5¼	
Dalmy A	1000	$7¼	7¼	7¼	
Daon Dev	950	$9	9	9	
Daon A	300	$7⅜	7⅜	7⅜	
Datline	350	$7	7	7	
Debhld B p	310	$70	70	70	
D Eldona	13700	98	96	97	-2
Denison	335	$72	72	72	+¼
Dicknsn	3600	$6	5⅞	5⅞	-⅛
Digtech	z50	190	176	176	
Dist Tr A	400	$7½	7⅛	7⅛	
Doman I	3900	$5	485	485	-10
Dome Mine	1050	$87½	87¼	87½	+½
Dome Pete	5650	$62⅝	62⅛	62¼	+¼
D Bridge	1200	$24¾	24½	24½	
D Citrs A	800	$9½	9¼	9¼	-¼
DExplor	4000	21	21	21	-½
Dofasco A	1620	$25⅜	25⅛	25⅛	
Dom Store	565	$16¼	16¼	16¼	
D Textle A	2750	$11⅝	11⅜	11⅜	-⅛
Domtar	9700	$17⅞	17½	17⅝	
Douglas L	500	$5	5	5	
Dunde Pal	5000	40	38	40	+6
Du Pont	1300	$14⅞	14⅝	14⅞	+¼
Dylex Ltd	z40	$16½	16½	16½	
Dylex L A	800	$13	12⅞	12⅞	-⅛
Dynamar	28658	163	156	156	-3
E-L Fin	3150	$12¼	12⅛	12¼	+⅛
E-L Fin w	3800	130	122	130	+9
East Mal	2040	365	360	365	+5
East Sul A	5600	185	175	185	+10
Econ Inv p	200	$32½	32½	32½	+½
Ego Mines	60650	455	445	450	-5
Electro A	100	350	350	350	+10
Elks Stors	2400	$13¼	13	13	-¼
Emco	710	$7⅝	7⅝	7⅝	
Emco w	800	170	170	170	-10
Extndcar	100	$11⅜	11⅜	11⅜	
Falcon C	1500	$5	485	5	+10
Fibrg Nik A	633	$22	21⅞	22	+¾
Fed Ind A	1000	$5⅜	5⅜	5⅜	
Fidelity Tr	7400	450	445	450	+5
Fidelty Tr p	100	$20½	20½	20½	-⅛
Finning T	300	$22	21½	21½	
Fireco SA	200	300	285	300	+30
Fittings A	220	$28¼	28¼	28¼	-3¾
Foodex p	9600	$8⅝	8¼	8⅜	
Ford Cnda	125	$74⅝	74⅝	74⅝	-¼
Francana	10300	$9	8⅞	8⅞	+⅛
Fraser A	z50	$34¾	34¾	34¾	
Fruehauf	100	$8¾	8¾	8¾	
G M Res	2261	410	395	400	+15
GSW Cl B	500	$5⅛	5⅛	5⅛	+⅛
Gen Baker	200	$7½	7½	7½	
G Distrb w	1200	145	145	145	
GMC	1370	$66½	65¾	66½	-¼
Genstar L	2342	$29⅝	29⅛	29¼	
Gibraltar	2200	$5	495	5	
Goldund M	13500	36½	35½	35½	-1
Granduc	4800	40	39	40	+2
Gt Oil Sds	2300	$7⅛	7⅛	7⅛	
GL Paper	845	$31½	31¼	31½	+½
GL Pap w	800	450	445	450	+20
Gt W Life	439	$96	95¾	96	+1
Gt West S	1700	205	205	205	+4
G Goose A	z50	$8⅜	8⅜	8⅜	
G Goose 9¾	300	$11	11	11	
Greyhnd C	500	185	185	185	
Greyhnd	z50	$19⅛	19⅛	19⅛	
Guar Trst	100	$8¼	8¼	8¼	+¼
Guar Tr p	450	$21	20¾	20¾	+¼
Gulf Can	2915	$27⅛	27⅛	27⅛	-½
Gulfstrem	20230	80	76	76	-3
H to L					
HCI Hldg	700	$5⅞	5⅞	5⅞	
Hambro C	1800	$6¼	6¼	6¼	
H Group A	400	495	485	485	-10
Hardee	5000	75	75	75	
Hard Crp A	500	345	340	340	-10
Hard Crp C	1100	300	280	280	
Harlequin	9621	$10⅜	10⅛	10¼	
H Wood	1400	123	123	123	+7
Hawker A	1625	$8	7¾	8	+¼
Hawker pr	175	$67	67	67	
Hayes D A	1000	$8½	8⅜	8⅜	
Hollinger A	235	$37	37	37	-¼
Home A	2357	$41⅜	41	41¼	
Home B	6020	$39½	38½	39½	+1½
Horne Pit	200	$12¾	12¾	12¾	+¼
Hud Bay A	2528	$17⅝	17¼	17¼	
H Bay Co	29780	$22⅝	22¼	22⅝	+⅝
HB Oil Gas	7350	$44⅞	43¾	44	+½
Husky Oil	29405	$43¼	40	43¼	+3⅝
Husky B pr	z50	$38¾	38¾	38¾	
Husky E w	19600	$22½	20¼	22½	+2½
Hydra Ex	500	45	45	45	
Hy's Ltd	400	280	280	280	
IAC	12670	$19⅝	19½	19⅝	+⅛
ITL Ind	1700	425	405	425	+25
IU Intl	5016	$12⅞	12⅝	12⅝	-⅛
Imasco A	550	$33¾	32⅞	33¼	+½
Imasco A p	1527	380	380	380	+5
Imasco t p	z25	$34	34	34	
Imp Gen	300	$18¾	18¾	18¾	
Imp Oil A	29055	$18⅞	18⅝	18¾	-⅛
INCO A	51880	$17⅝	17¼	17¼	+⅛
INCO B	250	$17½	17½	17½	
Inco 7.85	1454	$24½	24¼	24½	+¼
Indal	2800	$11⅜	11⅜	11⅜	+⅛
Inland Gas	200	$11	11	11	+¼
Inter-City	900	$7	7	7	
Inter C B w	100	415	415	415	+15
Intrmetco	700	$8¾	8¾	8¾	
IBM	101	$286	286	286	-2
Int Mogul	9370	$5½	5	5½	+½
I Mogul A	1000	$13	13	13	
Int Pipe A	3650	$15⅛	15	15	
Ipsco	2441	$15¼	15	15¼	+⅛
Inv Grp A	335	$12½	12½	12½	-⅛
Iron Bay T	200	$6½	6½	6½	-⅛
Irwin T A	1200	325	315	315	-10
Ivaco A	z50	$10⅝	10⅝	10⅝	
Ivaco 8.85	500	$50	50	50	+¼
Jannock A	6400	$19⅛	19	19⅛	+¼
Jannock B	800	$19	19	19	
Jannock 8	841	$14¾	14¾	14¾	+⅛
Jannock w	3361	$10½	10	10½	+½
Jorex Ltd	36500	50	43½	44	
Joutel	2000	7	7	7	
K-Tel Intl	z10	$6⅛	6⅛	6⅛	
Kaiser Re	62345	$14¾	14⅜	14½	-¼
Kam Kotia	12200	173	170	172	
Kaps Tran	11075	144	140	144	+4
Keen Ind	2200	40	37	37	-3
Keeprite B	425	$10¾	10½	10½	
Kerr A A	8114	$11	10⅝	10⅝	-⅛
Koffler A p	1400	$8¾	8¾	8¾	
La Luz	1400	$8¼	8¼	8¼	
La Vrndr	300	$10½	10½	10½	+½
Labatt A	385	$21¼	21¼	21¼	+⅛
Labatt A p	100	$21⅜	21⅜	21⅜	+½
Lab Min	z50	$37	37	37	
Lacana	13000	$7¾	7⅜	7⅜	-¼
Lacana w	3500	$5⅝	5½	5½	-⅛
Laidlaw A	3450	$13½	12¾	13½	+¾
Laidlaw B p	150	$8⅜	8⅜	8⅜	+⅛
Ldl 9¾	1100	$11¾	11¾	11¾	
LOnt Cem	4400	425	405	410	-10
L Shore	110	300	300	300	-10
Lasitr Km	z250	25	25	25	
Lau Fin	500	$8⅜	8⅜	8⅜	-⅛
Leigh Inst	14350	$5½	5¼	5½	+⅛
Levy A pr	300	$5½	5½	5½	+¼
Liberian	800	$8⅝	8½	8½	-⅛
LL Lac	333	225	225	225	
Livingsto	500	$25½	25½	25½	
Lob Co A	300	405	405	405	
Lob Co B	3500	405	400	405	+5
Lob Co pr	z100	$28½	28½	28½	
Lob Ltd Ap	200	$18¼	18¼	18¼	
Lob Ltd Bp	z70	$18¼	18¼	18¼	
Lochiel	14200	270	260	270	+5
Lost River	6000	50	50	50	
Lytton M	2000	22	22	22	-3
M to O					
MICC	2900	$11½	11½	11½	
MICC 8⅝	1000	$25½	25½	25½	+⅛
MTS Inter	12000	21	20	20	-1
Mclan H A	1100	$16⅝	16¼	16¼	-½
MB Ltd	4111	$19⅛	18⅞	19⅛	+⅜
Madeline	z2	45	45	45	
Madsen	3500	90	88	90	-2
Magna Int	100	$25	25	25	+½
Magnason	400	220	220	220	
Magnetcs	32670	158	151	155	-3
Maislin I	1200	360	360	360	+10
Maistc Wit	2200	263	260	263	+3
Man Bar	1000	96	96	96	-1
Marcana	4066	19	19	19	
Mrtme El A	z25	$10⅞	10⅞	10⅞	
Maritime	100	$22¾	22¾	22¾	
Mar T 940	1939	$11⅞	11⅞	11⅞	
Markboro	700	$22	21¾	22	+1
Markel F	z50	$5¼	5¼	5¼	
Mass Fer	6904	$11⅞	11¾	11⅞	
Mas F A	700	$20⅝	20⅝	20⅝	+⅛
Mas F B	1125	$20½	20¼	20½	
Matchan	3000	14½	14½	14½	+½
Matgmi A	1100	$9½	9½	9½	
Mc Intyre	330	$22¾	22½	22½	-½
McLaghin	600	$8⅞	8¾	8⅞	+⅛
McLghl o p	200	$23⅞	23⅞	23⅞	
Melcor	500	$11⅛	11⅛	11⅛	-⅛
Mentor	900	295	290	290	
Mercantil	350	$13¾	13⅝	13⅝	-⅛
Merland E	81990	$8	7½	7¾	+⅛
Midcon	1000	140	140	140	
Mindamr	5000	9	9	9	-2
Minrl Res	620	151	151	151	
Moffat A	100	$13⅝	13⅝	13⅝	-⅛
Molson A	4483	$18½	18¼	18¼	-¼
Molson B	200	$16½	16¼	16¼	
Mon Inv	500	$9¼	8¾	9¼	-1
Mon Inv r	1059	30	30	30	
Monenco A	125	$12	12	12	+½
Moneta P	2000	75	75	75	
Mtl Trust	100	$18⅛	18⅛	18⅛	
Moore	6184	$37⅛	36⅞	37⅛	+⅛
Multi Acc	300	400	400	400	
Muncpl S L	1647	$8	8	8	
Murphy	52700	$12¼	10⅞	11¼	+½
NBU Mine	400	100	100	100	
NaChrs I	7200	60	58	58	-1
Nat Drug	157	$11	11	11	-⅛
N Hees Ent	z35	220	220	220	
Nat Pete	3000	75	73	75	+5
Nat Trust	100	$17	17	17	-¼
Nemco	17200	235	230	230	-5
Neomar	3213	131	128	131	-2
Neomar r	47016	8	8	8	
NB Tel	3407	$20¼	20⅛	20⅛	-⅛
N Goldvue	16000	8½	8	8	-½
N York Oil	9200	221	210	220	
Nfld LP A	700	$16½	16¼	16½	+¼
Nick Rim	2000	16½	15½	15½	-1
Noble M	1700	88	85	85	-1
Noranda A	5529	$26¼	25⅝	26	+½
Norbaska	28700	56	53	53	-2
Norbaska r	96820	9½	7	8½	+½
Norcen	50738	$15⅞	15⅜	15⅞	+½
Norcen B	150	$21⅞	21⅞	21⅞	
Norcn 150	400	$25½	25½	25½	+⅛
Nordair A	100	$9½	9½	9½	-½
Norlex	z500	6½	6½	6½	
Nor Ct 785p	600	$26¼	26⅛	26⅛	+¼
Nor Tel	4071	$31¼	31¼	31¼	+⅛
NTecm B w	3820	$10⅛	10	10⅛	+⅛
Northgat	8733	$5¾	5½	5¾	
Northld	18000	15½	14½	15½	+2
NS Savngs	400	$15½	15½	15½	+½
Nu-Wst A	1701	$14⅞	14½	14¾	+⅛
Nu-Wst p	z25	$19½	19½	19½	
Nufort Res	12500	22	19	22	+1
Numac	2930	$35½	35	35	-⅛
OPI A	100	$11	11	11	
Oakwood P	17150	420	405	420	+10
Obrien	3200	160	157	160	+4
Ocelot B	4050	$12⅞	12⅝	12⅞	+⅛
Okanagan	150	$8½	8½	8½	+⅛
Orchan A	36500	340	330	340	+10
Oshawa A	1650	$7⅛	7	7⅛	
Osisko	500	28	28	28	+1
P to S					
Pac Coper	4600	204	200	200	-2
Pac Nth G	200	360	360	360	
Pac Pete	22210	$38¼	37⅝	38⅛	+⅞
Page Pet	1900	$5	485	485	-10
Paloma P	z15	490	490	490	
Pamour A	1900	$6⅜	6¼	6¼	-⅛
Pancana I	500	120	120	120	+4
PanCan P	625	$32¾	32½	32½	+⅛
Pango Gld	2000	35	35	35	
Patino N V	z30	$15⅝	15⅝	15⅝	
Pe Ben O	100	267	267	267	-3
Pembina	22300	$6	5¾	6	+¼
Pennant	6665	61	58	58	-1
Pennant r	20497	20	17½	18	+½
Penningtn	800	$13⅜	13	13	-⅝
P Dept S	800	480	475	475	-10
Petrofina	515	$18¾	18⅝	18¾	+¼
Petrol	7200	425	420	420	-5
Peyto Oils	8900	$7¾	7½	7½	
Phillips Cb	z50	$8⅝	8⅝	8⅝	
Pine Point	315	$21⅜	21¼	21⅜	-¼
Pitts B	300	$9¼	9¼	9¼	
Pitts C	3000	$9¼	9	9¼	-¼
Place G	16900	100	93	98	+5
Placer	200	$21⅜	21¼	21⅜	+⅜
Plysr 840	200	$27⅛	27⅛	27⅛	+⅛
Pominex	7000	75	74	75	+3
Pop Shops	1100	$6¼	6	6¼	+⅛
Pow Corp A	3486	$16⅜	16⅛	16⅜	+⅛
Pow C 4¾	z10	$31¼	31¼	31¼	
Prado Exp	6000	42	40	42	+2
Prairie Oil	700	$16	14¾	16	+1¼
Precamb	71280	299	280	285	+6
Pre Cable	450	$10⅞	10¾	10¾	-¼
Preston	875	$16¾	16⅜	16¾	+⅜
Price Co	6083	$14	13½	14	+½
Prov B Can	z60	$15½	14¾	15½	
Q Brdcast	300	$15	15	15	
QMG Hldg	15000	40	38	40	+1
Qasar Pet	4150	$12¾	12⅝	12⅝	+⅛
Que Man	1250	30½	30½	30½	+½
Que Sturg	2975	135	135	135	
Ram	1470	$13⅛	13	13	+⅛
Ranger	5400	$32¼	31⅝	31⅝	-¼
Rank Org	500	485	480	485	+5
Rayrock	6200	165	150	155	+5
Realty C w	1000	19	19	19	-6
Realty F w	500	55	55	55	+3
Redstone	25600	60	55	60	+2
Reed Pap A	1100	$8	7⅞	7⅞	-⅛
R Sth A	1650	$10⅜	10⅛	10⅜	+⅛
Reichhold	1500	$9⅛	9	9	-⅛
Reich 7¼ p	1100	$12¼	12¼	12¼	
Reich wt	300	$5½	5½	5½	
Reitman	20000	$15⅝	15½	15⅝	+⅛
Reitman A	1200	$16	16	16	-¼
Res Servic	1700	261	255	256	-9
Revelstk	1204	$8½	8½	8½	+½
Revnu Prp	23979	118	114	116	+1
Rileys D	125	123	123	123	
Rio Algom	958	$32¾	32¼	32¾	+¾
Rio 580 pr	250	$77¼	77¼	77¼	+1⅝
R Little	4150	299	295	299	+2
Roman	700	$26⅜	26	26	-¼
Ronyx Cor	9200	189	175	189	+9
Rothman	1600	$22⅝	22½	22½	
Rothm 2 p	5100	$19⅝	19	19¼	+⅜
Royal Bnk	26911	$32⅝	32	32⅛	+⅛
Royal Tr A	1000	$18	17¾	17¾	
Ryl T & M	255	$12¾	12¾	12¾	-¼
Russel H	3600	$10⅝	10	10¼	+½
Ryanor	2000	6	6	6	-½
Sceptre	32750	$8⅜	8	8¼	+½
Scot Lasal	12900	245	235	245	+10
Scot York	11000	$6	5⅞	5⅞	-⅛
Scotts A	800	$9¾	9¾	9¾	
Seagram	8590	$26	25⅝	25⅝	-¼
Seaway pr	200	$5½	5½	5½	-⅛
Selkirk A	z68	$16¼	16¼	16¼	
Shaw Pipe	700	$8⅝	8½	8½	+⅛
Shell Can	4439	$13⅞	13¾	13⅞	
Sheperd P	200	375	375	375	+5
Sherritt A	2540	$5⅜	5¼	5⅜	
Siebens	16900	$30⅞	30	30½	+⅝
Sigma	150	$36	36	36	-½
Silverwd A	700	$8⅞	8⅞	8⅞	
Simco Eri	800	$7	7	7	+⅞
Simpsons	15269	$5½	5¼	5⅜	+⅛
Simpson S	180	$7¾	7¾	7¾	+⅛
Sklar M	2700	160	150	150	-10
Skye Res	3300	$8	7⅞	8	+¼
Skyline H	z50	285	285	285	
Slater Stl	600	$9⅝	9⅝	9⅝	
Slat Steel p	100	$14	14	14	+¼
Slater B pr	z50	$14	14	14	
Slater 6 pr	200	$15	15	15	-¼
Sobey Stor	475	$8⅛	8⅛	8⅛	-⅜
Sogepet	2700	123	115	115	-8
Southm A	300	$23½	23½	23½	-¼
Spar Aero	2325	$7½	7⅜	7½	
Spar Aero p	2050	$16⅞	16½	16½	-¼
Spooner	24100	44	41½	44	+2
St Brodcst	14150	$13⅛	13	13	+⅛
Stand I A	100	$14½	14½	14½	-⅛
Stelco A	6760	$25	24¾	24⅞	-⅛
Steep R	600	275	275	275	-5
Steetley I	100	$12½	12½	12½	+½
Steinbg A	z50	$18⅞	18⅞	18⅞	
Sud Cont	4500	42	41	41	
Sulivan A	12390	187	173	187	+17
Surpass C	500	$6	6	6	-⅛
T to Z					
Talcorp A	z16	$9	9	9	
Tara	500	$13	13	13	-⅛
Teck Cor A	180	$5⅞	5⅞	5⅞	-⅛
Teck Cor B	308	$5⅝	5⅝	5⅝	-⅛
Tele Cap A	1600	$11½	11½	11½	
Teledyne	300	$7⅛	7	7	
Tex Can	3435	$40¾	40½	40¾	+¾
Txsglf	2575	$20¾	20⅜	20⅜	-¼
Thom N A	4670	$14⅛	14	14⅛	+⅛
Tombill	500	60	60	60	
Tone Craft	400	$9	9	9	+½
Toromont	500	320	320	320	
Tor Dm Bk	89318	$19¾	19½	19¾	+¼
Torstar B	100	$15⅞	15⅞	15⅞	+⅛
Total Pet	12600	$11	10⅞	10⅞	+⅛
Total P A p	400	$22	21½	22	+⅞
Toll Pet w	2400	420	400	420	+25
Traders A	1273	$18⅜	18¼	18⅜	-⅛
Trader B p	z60	$27⅛	27⅛	27⅛	
Tr 10¼	400	$12½	12½	12½	
Tr Can Res	65410	243	230	240	+11
Trns Mt A	2650	$9	8⅞	9	
Transair	600	175	175	175	-13
TrCan PL	33354	$15⅝	15⅜	15½	-¼
Travlway	2900	$10⅛	9⅞	10⅛	+½
Trimac A	1100	$17	16¼	17	
Trc 9.12	500	$26¼	26¼	26¼	+¼
Trin Chib	4000	10	10	10	-½
Trin R	130765	410	390	405	+20
Trizec Crp	z50	$15	15	15	
Trizec w	5000	6	6	6	-1
Tundra	3000	16	14	16	+3
Turbo Cl A	1250	$5½	5½	5½	
Turbo Cl B	150	$5¼	5¼	5¼	+⅛
Turbo Pr	100	$18⅞	18⅞	18⅞	+⅛
Ulster Pet	10025	114	110	112	+2
Ultramar	500	495	495	495	-5
Unican S	1531	250	250	250	
Unicorp F	1000	156	156	156	-8
UnAcc Blp	z25	$48	48	48	
UnAcc Clp	z75	$50	50	50	
Un Carbid	510	$18¼	18¼	18¼	
UGas A	3395	$11⅛	10⅞	11⅛	+⅛
Union Oil	2950	$15⅞	15½	15⅞	+¼
U Canso	32900	$10¾	10⅛	10⅜	
U Keno	3727	$9¼	9¼	9¼	-⅛
U Siscoe	10009	$7¾	7¼	7⅝	+½
Un Tire A	1200	230	230	230	
UW OG	4500	40	37	40	
Univr Gas	16700	$8⅞	8½	8¾	
U Sections	300	$7¼	7¼	7¼	
Upp Can	8650	290	280	280	
VS Serv A	300	$6¼	6¼	6¼	
Van Der	500	435	435	435	+5
Venpower	2500	100	100	100	+5
Versatile	900	$7⅛	7⅛	7⅛	
Versatil p	9210	$15¾	15½	15½	-¼
Vespar	2000	26	26	26	-1
Vestgron	200	$11	11	11	
Voyager P	1820	$12⅝	12¼	12⅝	+⅛
Vulcan Ind	1720	$8¾	8⅝	8¾	-¼
Wafrbord	200	450	450	450	+35
Wainoco O	1000	$18¼	17	17¾	-½
Wajax A	400	$9¾	9¾	9¾	-¼
Walk GW A	17520	$32¾	32⅛	32½	+½
Wardair	3100	450	445	450	
Wrintn	8200	118	115	118	
Warinton r	9500	15	10	11	-9
Weldwod	500	$16½	16¼	16½	+⅛
Wstburne	9200	$26	25½	26	+½
Wcoast Pt	7240	$11⅜	10¾	11⅛	+⅜
W Pet A p	260	$22	21¾	22	
Wcoast T	23715	$11⅛	11	11	-⅛
Wcost 8½ p	300	$55½	55½	55½	
Wcoast w	4110	235	235	235	-2
West Mine	1200	390	380	390	+10
Westfair	z30	$23½	23½	23½	
Westfair p	z30	$16¾	16¾	16¾	
Weston	2425	$17¾	17⅛	17⅜	+¼
Wstn 4½p	z24	$54½	53¾	53¾	
Wstn 6pr	z8	$74	74	74	
Whonok A	1200	$7⅜	7⅜	7⅜	
Willroy	870	250	250	250	+5
Windfall	1000	8	8	8	+½
Woodreef	500	52	52	52	-5
Woodwd A	150	$18¼	18¼	18¼	+¼
Wrlwid	3400	$6¼	6	6¼	+¼
Yk Bear	20310	$5¾	5½	5⅝	+⅛
York Cons	2000	64	64	64	-1
Yukon C	900	255	255	255	+1
Zellers A	4305	$8⅞	8⅝	8⅞	+½
Trust Units					
BBC R un	890	$16⅜	16⅜	16⅜	
BBC R wt	250	430	430	430	+5
BM-Rt un	3220	$15⅜	15¼	15⅜	+⅛
C Perm un	2485	$8½	8⅜	8⅜	-⅛
C Realty u	1713	$8⅜	8¼	8⅜	+⅛
TD Realty	2245	$27	26⅞	26⅞	-⅛

today's markets

Toronto

TORONTO (CP) — Advancing oil issues kept the Toronto stock market moderately higher in active mid-afternoon trading.

Volume of trading by 2 p.m. totalled 2.87 million shares, up from 2.2 million at the same time Thursday.

Advances outnumbered declines 227 to 133 with 237 issues unchanged.

Among industrials, Husky Oil gained 1⅝ to $41¼, Home Oil B 1 to $39, Pacific Petroleums ⅞ to $38⅛, Murphy Oil ⅞ to $11⅝ and Texaco Canada ¾ to $40¾.

Monarch Investments dropped 1 to $9¼, General Motors ⅞ to $65⅞, Pennington's Stores ⅝ to $13, New Brunswick Telephone ½ to $20¼ and Canadian Imperial Bank ¼ to $27¾.

Conwest Exploration rose ⅝ to $7, United Siscoe Mines ⅜ to $7½ and International Mogul Mines ⅜ to $5⅜. Lacana Mining was down ⅛ to $7½ and Pamour Porcupine Mines A ⅛ to $6¼.

Canadian Merrill climbed 1¾ to $19, Chieftain Development 1 to $20 and Canadian Superior Oil 1 to $60. United Canso Oil and Gas slipped ¼ to $10⅜ and Calvert one cent to 67 cents.

New York

NEW YORK (AP) — The stock market advanced broadly today as the upswing that began late Thursday picked up momentum.

NYSE volume came to 16.24 million shares as of mid-afternoon.

Analysts noted a generally favorable background for the market in the day's economic news.

The U.S. government reported that the unemployment rate fell last month from to 5.7 from 6.1 per cent, its lowest level in nearly four years.

American Motor Inns climbed 4⅜ to $15¾ on the American Stock Exchange.

Montreal

MONTREAL (CP) — Prices were generally higher in moderate afternoon trading on the Montreal Stock Exchange. Volume at 2:30 p.m. EDT was 378,400 shares, compared with 339,900 shares traded up to the same time Thursday. Simpson's Ltd. gained ⅛ at $5⅜, Hudson's Bay Co. ⅞ at $22⅝, Northern Telecom ¼ at $31¼, Imperial Oil A ⅛ at $18¾, CP Ltd. ⅛ at $18⅝, Alberta Gas Trunk Line A ⅛ at $14½, Total Petroleum ½ at $11 and Provincial Bank of Canada ⅛ at $15⅛. Bank of Montreal lost ¼ at $22⅛, Bank of Nova Scotia ⅛ at $20½, Kaiser Resources ½ at $14½ and TransCanada PipeLines ⅛ at $15½.

London

LONDON (CP) — Price moved moderately higher near the close of light trading on the London stock market. The Financial Times index was up 1.5 to 453.6 an hour before the close. Industrials recorded general gains, while a few gold issues advanced. Canadian stocks were mixed.

VICTORIA GLASS
WINDSHIELDS
388-4811 360 BAY ST.
3-17x

SPECIAL GENERAL MEETING
Dominion Life
THE DOMINION LIFE ASSURANCE COMPANY

A Special General Meeting of the Shareholders and Members will be held at the Head Office, Waterloo, Ontario, on Friday, July 28, 1978 at 10:15 a.m. to consider and, if deemed advisable, to approve an amendment to By-law # 10 as passed by the Board of Directors on April 28, 1978 subdividing the shares of the capital stock.

Waterloo, Ontario
July 7, 1978

Graham D. Baker
Corporate Services Executive & Secretary

OWN AND OPERATE YOUR OWN YACHT BROKERAGE
Part or Full Time
No Experience Necessary
We Supply All Training, Administrative Material, Promotion and Interlisting Services.
Join the fastest growing recreational industry in the country, man and wife teams particularly welcome. Investment required $3,000 which includes share in company.
Marine Multiple Listings Services
a Division of Marine Integrity Services Ltd.
For more information write:
1272 - 56th St., Delta, B.C., V4L 2A4.

NOW AVAILABLE TO VIEW
The Newport Beach

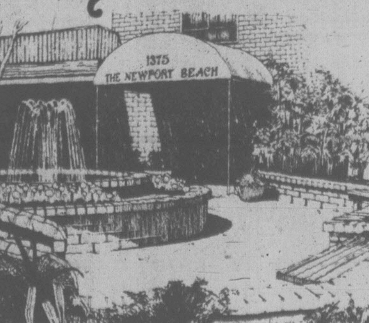

Overlooking Oak Bay and the Oak Bay Marina - one of Victoria's most exclusive locations.
Luxury apartment homes, built with all the extra design features and meticulous craftsmanship that typify all of Park Pacific's many fine projects. Priced from $110,000.
Look for the classic blue canopy at 1375 Newport Avenue.
For appointment to view, please call 598-4224 (between 12:00 and 8:00 p.m.) or 383-4124
The Newport Beach
Another quality development from Park Pacific.

CLOSING AVERAGES

TORONTO

Comp Index	1125.28	+ 3.34
Metals	912.53	+ 3.10
Golds	1434.94	+ .47
Oil, gas	1444.49	+1621
Paper, frst	1040.95	+ 8.83
Cons prod	1030.19	— .01
Ind prod	951.42	— .73
R Est, con	1871.04	+ 9.32
Transprtn	1260.79	+16.56
Pipelines	1329.40	—16.13
Utilities	1311.63	+ 1.78
Communica	1222.10	— 3.00
Merchantsg	1007.35	+14.47
Financial	1079.23	— 7.35
Management	1331.81	+ 9.25

Volume: 4 million.

NEW YORK

31 Industrials	812.37	+ 5.20
20 Transport	218.20	+ 1.90
15 Utilities	105.35	+ .28
Composite	281.05	+ 1.77

Volume: 23 million.

Foreign Exchange

MONTREAL (CP) — Friday's foreign exchange nominal selling rates at 11 a.m. EDT supplied by the Bank of Montreal: These rates are called nominal because they fluctuate during the day and vary at each bank. Australia dollar 1.2940; Austria schilling .0760; Bahamas dollar 1.1250; Barbados dollar .5650; Belgium convertible franc .03475; Bermuda dollar 1.1250; Brazil cruzeiro .0659; Bulgaria lev 1.2527; China renminbi .6442; Czechoslovakia crown .2180; Denmark krone .2005; East Carribean dollar .4190; France franc .2525; Germany mark .5455; Greece drachma .0317; Hong Kong dollar .2425; Hungary forint .0284; India rupee .1405; Italy lira .001325; Jamaica dollar .7410; Japan yen .005560; Kuwait dinar 4.1074; Mexico peso .0505; Netherlands guilder .5075; New Zealand dollar 1.1650; Norway krone .2090; Poland zloty .0255; Portugal escudo .0254; Romania leu .2431; Saudi Arabia riyal .3260; South Africa rand 1.2987; Spain peseta .01435; Sweden krona .2465; Switzerland franc .6165; Trinidad and Tobago dollar .4720; United Kingdom pound 2.1079; United States dollar 1.1248; U.S.S.R. ruble 1.5974; Venezuela bolivar free .2625.

Quotations in Canadian funds.

LONDON METALS

LONDON (AP) — Closing metals in pounds sterling a metric ton; silver in pence a troy ounce:

Copper spot 689.5-690.5; copper future 708.5-709.5

Tin spot 6,540-6,550; tin future 6,470-6,500

Lead spot 302.5-303; lead future 312.5-313

Zinc spot 308.5-309; zinc future 318.5-319

Silver spot 279.9-280.2; silver future 286.8-287.0

Earnings

United Siscoe Mines Ltd., three months ended March 31: 1978, $2,037, no per share figures available; 1977, $1,089,464, 23 cents a share.

Whonnock Industries Ltd., six months ended May 31: 1978, $3,286,935, $1.69 a share; 1977, $2,316,021, $1.19.

GRAIN

THURSDAY

WINNIPEG
(Quotations in metric tons.)

	Open	High	Low	Close	Wed.
Flax					
Jly	233.50	235.10	233.50	232.80	230.30
Oct	236.80	240.30	236.50	239.30	236.80
Nov	—	—	—	240.00	236.50
Rapeseed Vancouver					
Sep	297.00	301.00	297.00	298.10	296.30
Nov	269.00	271.40	268.90	270.20	268.10
Jan	267.00	270.00	267.00	269.10	266.60
Barley					
Jly	75.00	75.50	75.00	75.30	75.10
Oct	75.00	75.20	74.90	75.00	75.00
Dec	75.00	75.20	74.90	75.00	75.10
Oats					
Jly	72.90	72.90	72.80	73.30	72.90
Oct	73.00	73.00	73.00	73.30	73.00
Dec				73.20	73.00
Feed Wheat					
Jly	101.50	101.50	101.00	102.50	101.40
Oct	96.30	96.50	96.30	96.50	96.40
Dec	—	—	—	92.90	92.40
Rye					
Jly	102.80	102.80	102.80	102.80	103.00
Oct	103.00	103.10	102.50	102.50	103.90
Nov	—	—	—	102.40	102.00

CHICAGO

	Open	High	Low	Close	Ch'ge
Wheat					
Jul	3.26	3.29	3.23	3.25¼	—.01½
Sep	3.32	3.33¼	3.27½	3.29½	—.04
Dec	3.36½	3.38¾	3.32½	3.34¾	—.02½
Corn					
Jul	2.46	2.48	2.45	2.47	—
Sep	2.50	2.51½	2.48½	2.50½	—
Dec	2.52½	2.54¼	2.51¼	2.53¾	—
Oats					
Jul	1.28	1.29¼	1.25¾	1.28	+.01¼
Sep	1.35	1.36	1.32½	1.35	+.01¾
Dec	1.42½	1.43	1.40	1.42¼	+.01¼
Soybeans					
Jul	6.88	7.07	6.85	6.96½	+.08½
Aug	6.73½	6.90	6.70	6.82½	+.09
Sep	6.39	6.51	6.37	6.45¾	+.04¾
Soybean Oil					
Jul		26.10	25.15	25.75	+.51
Aug		25.30	24.37	24.92	+.45
Sep		24.40	23.50	23.97	+.34
Soybean Meal					
Jul		177.40	173.80	176.40	+2.30
Aug		176.90	173.60	175.90	+2.00
Sep		175.40	172.80	174.70	+1.80

Early Quotes

Following are 10:15 a.m. PST prices on a selected list of stocks provided by the Vancouver Stock Exchange. Net change is from previous day's close.

Stock	Sales	High	Low	10:15	Ch'ge
Resource and Development					
G Hercul	35800	70	59	70	+12
Prism	30300	225	218	225	+4
P Acher	27500	76	72	74	
Nthair	24100	295	285	295	+14
Carolin	23900	250	240	248	+8
Amber	23600	60	56	59	+4
Ambr wt	21500	25	21	25	+5
David	21100	100	95	100	+6
Musto E	15200	190	181	190	+10
Kndahr	14500	67	65	67	+3
INDUSTRIALS					
Cdn Cell	6000	$6	6	6	
Kaiser	1000	$14½	14½	14½	
Balco	400	$7¼	7¼	7¼	
Daon Dv	400	$9	9	9	
H Roach	200	110	110	110	
Wdwrd	100	$18⅛	18⅛	18⅛	

$ EXCHANGE

In Victoria today purchase of U.S. funds in terms of Canadian dollars is 1.1160 for cash, 1.1175 for cheques and 1.0760 for coins. Selling rates are 1.1305 for cash and 1.1275 for cheques.

MONTREAL (CP) — U.S. dollar in terms of Canadian funds at noon today was up 3-25 at $1.1252. Pound sterling was up 1.02 at $2.1098.

In New York, the Canadian dollar was down 1-10 at $0.8887. Pound sterling was up 7-10 at $1.8750.

Gold

LONDON (AP) — Closing gold prices Thursday in U.S. dollars an ounce: London-182.60; Paris-184.51; Frankfurt-183.37; Zurich-182.875; Hong Kong 180.85.

Cominco Gets An Extension

KIMBERLEY (CP) — The pollution control board has granted an application by Cominco Ltd. to have the completion deadline of an effluent treatment plant extended until Dec. 31, 1979.

The board charged Cominco earlier this year with failing to comply with pollution control standards at its mining and fertilizer operation here, and ordered the company to complete a list of improvements by Dec. 31, 1977.

CATTLE

CALGARY (CP) — Receipts Friday at the Calgary public stockyards totalled 115 head, consisting of a very light run of slaughter cows and bulls. Trade was moderate on cows. There was active export demand on bulls.

D1-2 cows 40-42.50, D3 38-40, D5 36-38.

Good bulls 48.50-51.50.

A light run of feeder steers and heifers traded active to local buyers. Good feeder steers 600-700 pounds 65-70. Good feeder heifers 500-600 pounds 60-68. Feeder cows 35-47.50.

VANCOUVER

VANCOUVER (CP) — Prices were mixed in moderately-active trading on the Vancouver Stock Exchange with a volume of 1,150,090 shares to 11 a.m.

In the industrials, Canadian Cellulose was unchanged at $6 on 6,000 shares and Balco was unchanged at $7 1-4 on 1,100. Kaiser Resources was unchanged at $14 1-2 on 1,000 and Whonnock Class A was unchanged at $7 3-4 on 1,000. Daon Development was unchanged at $9 and Hal Roach Studios was unchanged at $1.10.

Prism was up .24 at $2.45 on 70,600 shares on the resource and development board, while Pan Acheron was up .04 at .78 on 47,500. Great Hercules was up .12 at .70 on 36,400 and Amber was up .03 at .58 on 32,100. Carolin Mines was up .07 at $2.47 and Lion Mines was up .05 at .70.

On the curb exchange, Meridian was down .01 at .37 on 29,500 shares and Westmount was up .01 at .50 on 23,785. Pan Arctic Exploration was up .10 at $4.35 on 23,200 and Crescent Mines was up .07 at .40 on 23,000. Bonneville Development was down .01 at .10 and Mabee Minerals was down one-half cent at .19 1-2.

CLOSING VANCOUVER STOCKS

Complete tabulation of Thursday transactions. Quotations in cents unless marked $. Net change is from previous close of same lot type.

Stock	Sales	High	Low	Close	Net Ch'ge
Resource and Development					
Aaron	2500	250	250	250	+5
Agassiz	12100	120	116	118	—2
Amber	10000	56	54	55	—1
Anglo Bo	1400	158	150	158	
Avino	5000	34	34	34	—4
Azure	24080	107	96	101	—5
Bath N	1100	39	39	39	
Blmorl	14600	137	131	135	—2
Benson	1500	24	24	24	
Betina	3500	69	69	69	—1
Bison	1000	40	40	40	
Brent	2200	145	140	145	+1
Bucnr	4000	51	50	51	+1
CDR R	1500	12½	12½	12½	
BX Dev	100	480	480	480	
Caldnia	1140	114	113	114	—1
Camro	2000	22	22	22	—2
C Barr	1400	195	189	195	+15
Canalta	3000	25½	24	24	
Carolin	20650	240	226	240	+15
Caspan	900	375	375	375	
Casino	2000	13	13	13	—2
Celico R	1800	260	250	260	
Charltn	20000	55	53	55	+1
Cheyen	2560	320	310	320	
Cima	z125	33	33	33	
Citlec	1500	13	13	13	
Claymr	500	50	50	50	—1
Colby	7000	120	110	120	
Cmaplx	10200	275	225	275	+50
Con Am	1500	36	35	36	+1
C Five St	1900	120	120	120	
Cns Klco	15000	43	41	43	
Cons But	2000	14	13	13	
C Slv Rg	1000	45	45	45	
C Silver	5000	56	56	56	
Copr Lk	9000	11	11	11	
Coralta	2000	53	53	53	+1
Cree Lk	100	285	285	285	
Cube Re	4000	38	38	38	+2
Dankoe	1090	200	200	200	—10
David	19500	94	93	94	+1
Delta	1000	95	95	95	
Dora Ex	3000	32	32	32	
Dual res	500	95	95	95	—2
Erly Brd	2100	17	16	17	—1
Enex	z100	70	70	70	
Focus R	2200	650	610	625	—35
Forum	13500	59	57	58	—2
Futurty	3000	29	29	29	
Galaxy	z200	18	18	18	
Galvstn	4600	87	85	87	—2
Goldblt	2500	60	60	60	
G Gate	500	42	42	42	
Gdn Gnt	9030	29	28	28	
Gldn Std	16000	12	12	12	
G Hercul	2600	59	58	58	—2
Grndst	z140	66	65	66	
Hecate	5000	57	57	57	—3
Hihawk	500	18	18	18	
Hilnd Cr	1200	80	80	80	
Holofl	5500	25	24	25	+2
Host	2000	85	85	85	
Intrcp	3700	208	205	208	+2
Intgold	1500	68	65	65	
Int Balfr	18025	675	650	660	+10
Itl Bmc	1500	44	44	44	—6
IShasta	4600	120	119	120	—1
Kamad	2000	34	34	34	+1
Kndahr	20267	70	64	64	—2
Keith	5000	59	56	56	—4
Kent E	z140	25	25	25	
Knobby	3000	28	28	28	
La Teko	13500	95	90	90	
Lion Mn	6000	66	64	65	
LMC R	5200	14	14	14	—1
Logtng	400	200	187	187	—18
Lornex	300	$13½	13½	13½	+ ¾
LP Ind	9780	30	28	29	—2
MCP R	6500	115	110	115	—1
M M Prc	1000	20	20	20	
Major	300	100	100	100	—1
Makao	16942	42	40	40	
Mvrck	3000	123	115	115	—8
Mconel	12600	53	50	51	—1
Meston	2000	42½	42	42½	+ ½
Mirmit	4500	53	49	49	—3
Mt Grnd	17600	200	190	195	+6
Mos Crk	4500	76	68	68	—11
Mtn Stat	5000	365	355	365	
Musto E	7600	188	180	180	—10
NW G p	832	218	218	218	+3
N Cinch	3225	150	140	140	—10
Nwcst	3000	16	16	16	
N Fronfr	9300	300	275	285	—11
Nw Min	600	62	62	62	
Ni Cal	200	$19	17	17	—4
Norco	1000	58	58	58	
Norex	4700	49	48	48	—1
Nthair	13620	283	270	281	+9
N Atlanf	1000	10	10	10	
Nu Engy	2400	315	300	305	—5
Nuspar	12000	40	38	38	
Pac Cas	37000	39½	35½	38	+3
Pac Cyp	8700	90	83	90	+5
Pcifc Rs	500	16	16	16	
P Acher	141625	75	50	74	+1
Pegsus	3200	105	95	105	—15
Perry R	700	160	160	160	+10
Pine Bel	1000	17	17	17	
Piper	500	480	480	480	
Plains P	1500	40	38	40	
Pondry	4000	13	13	13	
Prism	104000	235	210	221	+1
QC Exp	2100	41	40	41	
Rainier	500	146	146	146	—2
Ramm	4000	57	56	56	—2
Redfrd	9500	161	155	155	—2
Rhodes	1792	58	57	57	—1
Rimrck	1500	93	93	93	+2
Rio Plat	24000	44	42	44	+1
Robert	8500	79	73	73	—2
Sabina	4000	90	85	90	+10
Sna Res	2500	31	30	30	
S Jcinto	8500	34	33	33	
Saxton	1000	20	20	20	
Seafrth	34000	34	32	33	+3
Secrtrt c	2060	14½	14½	14½	
Seneca	1000	82	80	80	—1
Shlmar	5250	20	20	20	
Sheba	1000	38	38	38	
Shield	1000	51	51	51	
Silmil	4000	20	20	20	
Silvana	1200	210	205	205	—5
S Christl	6000	35	35	35	
S Stndrd	2000	47	47	47	+1½
Skat Res	2500	120	115	120	
Slocan	1000	45	45	45	+5
Sonc Ry	12000	26	25	25	—1
Stampd	800	470	470	470	—10
Suzie	3500	67	67	67	—4
Sydney	z160	83	83	83	
Syn trc	600	108	100	108	+18
Tcoma	900	66	66	66	—2
Terra	600	430	425	430	
Thor Ex	29700	235	235	235	
Tnta Hill	1000	10	10	10	
Tint Slv	5000	60	60	60	
Torngn	7500	108	100	101	—2
Tricor	950	22	22	22	
Trinity	1500	385	365	385	
Trsmo	11500	15	14	15	
Tyee	6000	48	41	47	+7
UCbrge	500	20	20	20	+1
UFC	2500	13	13	13	
U Hrne	8400	175	160	175	+10
U Wstld	4350	151	150	150	—4
Vally Co	1100	800	795	795	+ 20
Vntor R	6100	135	131	131	—7
Vestor	1000	35	35	35	+3
Wlcm N	5000	150	142	145	—5
W Rlng H	6500	185	185	185	
Wn Wrn	3300	63	63	63	
Wharf	z250	26	26	26	
Wndmil	1000	60	60	60	
Yukn Gd	6000	39	39	39	
Warrants and Rights					
Ambr wt	82000	21	17	20	+2
Betina w	10300	23	20	20	—3
Caldn wt	2000	21½	21½	21½	— ½
Cube Wt	3000	5½	5½	5½	— ½
I Balfr w	18600	105	96	100	+5
Lion Wt	5900	10	9	9	—1
Mc pl w	23000	11	10	11	+1
mirmt w	8000	9	7½	8	
P Cyp w	1000	10	9	9	—1
Rhod wt	14500	10	9	9½	— ½
Silv Wts	100	42	42	42	—3
Suzie wt	8500	17	14	14½	—1½
U Hern w	600	42	42	42	+1
INDUSTRIALS					
Athbsc	1400	200	200	200	
BBC Un	100	$16¼	16¼	16¼	
Block Br	1550	$9	9	9	
Cdn Jvln	1200	150	144	150	+15
Comput	500	18	18	18	
Daon Dv	400	$9	9	9	
Doman	500	500	495	500	+ 15
GN Land	500	60	60	60	
Grouse	2000	70	68	68	—2
I Hydro	1000	52	52	52	
Intrpub	500	375	370	375	+5
Keg Res	5400	135	130	135	
Madill	300	$14¾	14¾	14¾	
Potter B	145	210	210	210	
Q Bdcst	z50	$15	15	15	
Seagrm	1800	$25¾	25¾	25¾	— ⅛
Wldwd	100	$16⅛	16⅛	16⅛	
Warrants and Rights					
BCT r a	z6170	31	29	31	
VANCOUVER CURB EXCHANGE					
Abella	31700	167	155	156	—9
Acacia	2000	28	28	28	—2
Alcum	3000	78	76	76	—2
All Star	11000	45	43	43	—2
Amca c	5000	92	91	92	
Amigo S	5500	42	40	40	
Amore	1000	45	45	45	
Aries	3500	67	67	67	—3
Arizako	z200	19	19	19	
Ascot	9500	35	33	33	—1
Ashcrft	4800	42	41	42	+2
Astra	12000	55	43	55	+14
Aurus	7500	30	27	30	+1
Avinch c	1500	85	82	82	—4
Bhqwst	1000	35	35	35	—1
Bch Gld	2000	16½	16½	16½	
Bianca c	7000	39½	38	39½	+2½
Bishop	6000	25	24	25	
Bonevil	3500	11	10	11	+1
Bronsn	1000	50	50	50	—2
Bur Gld	14000	19	18	19	+2
Bute	34500	60	60	60	
Carmc	7000	22	21	21	+1
Chanel	89200	56	45	51	+7½
Cleaver	6000	20	18	19	+1
Cst Int	2000	37	37	37	—3
Cobre	12000	33	31	32	—1
Cinola c	500	73	73	73	
Con Min	12000	36	21	36	
Crescn	27500	33	30	33	+3
Cusac	3000	41	40	40	—2
Cyclon	10000	105	85	86	—24
Darva R	15500	50	42	49	+1
Dorita	2000	62	60	60	
Edina	18750	84	75	84	+11
El Coco	1000	26½	26½	26½	+1½
Envoy	4000	29	29	29	—1
Farrah	5500	140	130	140	+10
Frtn Isl	1000	7½	7½	7½	
GBX Mn	1500	18	18	18	+4
Gavex	1000	22	22	22	
Gilford	z100	35	35	35	
Gold An	1000	90	90	90	+4
Gn Smrk	3000	38	38	38	—2
Grt Ctrl	4000	30	30	30	
Grnwd	2000	98	98	98	—2
Grove E	23000	40	34	40	+2
Hercon	4000	105	100	100	+12
Hesca	5500	20	20	20	
Hoko	500	30	30	30	
Icoast R	7100	145	140	140	—5
I Wellin r	3700	114	112	114	
Iona Svr	2700	100	95	95	—5
Jalna	6000	87	85	87	+7
Kindke	3500	17	17	17	
Leman	2400	69	65	69	—1
Luaarn	2000	35	35	35	
Lustre G	500	193	193	193	
Mabee c	52000	20	16	20	+1
Meridn	75000	52	37	38	—21
Mtneer	40000	90	80	88	—2
Nahatt	6000	15½	15	15½	
N Aston	1800	85	85	85	
Nortek	1000	27	27	27	
N Lights	10500	25	24	24	+1
Norwin c	4000	72	70	70	
Orell	2000	30	30	30	
Pan Arc	10400	620	425	425	—195
Paulsn	2000	62	62	62	—8
Penn E	3000	55	50	55	
Philco R	3000	75	75	75	
Poney	2500	33	33	33	—1
Qstmnt	2000	15	15	15	
Reactr	5000	28	27	27½	— ½
Rebel c	3500	35	30	30	—5
Robina	1500	23	23	23	
Sands M	3000	56	55	56	
Sanil Ind	4000	60	60	60	
Santa S	19000	25	24	25	+1
Seatu	2000	60	57	57	
Sothcn	2500	43	41	43	—1
Suntco	2500	38	38	38	—2
Sunrise	4500	38	37½	38	
SS Icecr	6000	50	46	50	
Tmpco	4500	36	33	33	—3
Thdr Ck	31000	335	300	310	—30
Tormx	10000	75	70	75	
Trident	29000	95	60	75	—24
Tri Star	5400	525	505	515	—15
TRV Mn	3500	135	130	135	
Univex	3500	21	21	21	—1
Valdez	6000	50	48	50	+5
Vantag	500	92	92	92	+2
Veronx	9750	80	79	79	—1
Westfrt c	8200	110	100	110	
Wstmnt	340625	50	42	49	+4
TOTAL VOLUME					2,463,723

Victoria Times

Prevue

Week Commencing July 8, 1978

INDEX:

2 Soap Operas
3 Payoff Puzzle, Collectibles
4 TV Schedules, Movies, Highlights
11 Calendar of Events, Radio
12 TV Mailbag, Midband Programs, Home of the Week
13 Book Reviews

News Shows Television's Hot Sellers

By JOHN CASHMAN

NEW YORK — The First Law of Television ratings has always held that no news is good news. There is a movement afoot for repeal.

In something of a turnaround, reporting on what's happening in the world has suddenly become the latest mini-trend in prime-time network programming. After years of neglect, news (or a modified form of it) has become the new hot commercial item.

Two of the networks, CBS and ABC, already have weekly, hour-long news-oriented shows in prime time, and NBC will join the ranks in September. Meanwhile, David Frost is doing six weekly "personality" shows on NBC that look suspiciously like a trial run for yet another marginal piece of relevance, and on ABC Barbara Walters continues with her occasional multi-interview shows with entertainers and newsmakers.

And, while not of prime-time significance, CBS has the monthly, women-oriented "Magazine" show on in the afternoon, and has set a half-hour, youth-targeted news show for Saturdays in the fall, called "30 Minutes." Also in the works is a syndicated early evening news show, which the Group W broadcast chain will launch in September. Columbia Pictures-TV already syndicates "Special Edition," hosted by Barbara Feldon, and WABC-TV here produces a news-format show called "You."

But it is the commercial prime-time involvement with news-style programming that has commanded attention. A cynic might describe it as television's singular talent for continually rediscovering the obvious, but, whatever the dynamics, down at network programming these days, the news is the news.

This paradoxical turn of events raises several interesting questions, all of which have the same answer: "60 Minutes."

"60 Minutes" on CBS is a news magazine show that has been around for more than 10 years. For most of those years, it was the answer to nothing, except, perhaps the inquiry as to which is the lowest rated prime-time show on the air. But this sea-

(Continued on Page 10)

Nancy Kominsky: British press calls her The Galopping Gaugin

Painting 'Easy' with Kominsky

Nancy Kominsky, popular painting teacher in British television, hosts her first series designed for American audiences beginning Saturday, July 8, at 3 p.m. on Channel 9 — Paint Along with Nancy Kominsky.

In her 15 years of teaching, Kominsky has developed a system that takes the mystique out of oil painting. Her lessons are easy to follow, and her quick wit and breezy conversation are sure to encourage beginners to take up the palletes and paints and join in the fun.

She emphasizes the joy of painting and scorns the myth that it takes great talent or years of training to produce an acceptable, even beautiful, work of art. "Everyone, without exception, has innate creative ability and therefore can learn to paint," she says. "The whole thing is to get people to paint, and that's what I do."

Kominsky opened her classes to the British television audience in 1974 and soon attracted an enormously successful following of nearly five million viewers each week. The British press dubbed her the "Galloping Gauguin."

Simplicity is the key to the artist's method, as she advocates only the roughest of sketches before getting down straight away to color application. The average painting takes only 30 minutes; she cautions the audience not to try to keep up with her. The important thing is to develop your expression. And with Kominsky as a teacher, ". . . it's as easy as frosting a cake!"

Paint Along with Nancy Kominsky is a production of Connecticut Public Television.

SPORTS HIGHLIGHTS

SATURDAY

Wrestling — 8 a.m. (6).

Wimbledon Tennis — 9 a.m. (2, 5, 6). Men's and women's finals.

Fore! — 11 a.m. (9).

Sports — 12:30 p.m. (13).

Lacrosse — Timbermen vs. Salmonbellies.

Univers Des Sports — 2 p.m. (3).

Wrestling — 3 p.m. (8).

This Week in Baseball — 3:30 p.m. (5).

Sports Spectacular — 3:30 p.m. (7). Gymnastics: Stunt competition.

Great Teams/Great Years — 4 p.m. (4).

Wide World of Sports — 4 p.m. (8). Auto racing; diving; track and field.

Wide World of Sports — 5 p.m. (4). U.S.-U.S.S.R. track meet.

Pro Soccer — 6 p.m. (8). Whitecaps vs. Tornados.

Tennis — 1:10 a.m. (7). Stockton vs. Roche.

SUNDAY

Tennis — 7 a.m. (8). Dibbs vs. Rosewall.

Univers Des Sports — 10 a.m. (3).

Baseball — 1 p.m. (5). Mariners vs. Angels.

Boxing — 1 p.m. (7). Main event: Davis vs. Goins.

Sports — 2 p.m. (13). Demolition derby heats.

Sunday Sports — 2:30 p.m. (2). Track and field; swimming.

(Continued on Page 16)

PAYOFF PUZZLE

Correct Answers to Last Week's Puzzle

1 S	2 P	O	3 R	T	■	4 G	■	5 R	■	6 S	■
■	L	■	A	■	7 L	I	B	E	R	A	L
8 C	A	P	T	I	O	N	■	P	■	I	■
■	Y	■	S	■	W	■	9 F	O	O	L	S
10 S	E	T	■	11 W	■	12 H	■	R	■	I	■
■	R	■	■	I	■	I	■	13 T	U	N	E
14 S	■	15 S	■	16 L	I	N	E	■	■	G	■
T	■	I	■	D	■	T	■	■	17 M	■	18 N
O	■	L	■	■	19 D	■	20 S	H	A	P	E
21 R	E	V	I	S	E	■	I	■	T	■	S
M	■	E	■	■	22 C	O	N	C	E	P	T
23 S	H	R	I	N	K	■	G	■	D	■	S

CLUES ACROSS:

1. SPORT not spurt. The phrase: "thrust himself to the forefront" suits a case of achieving prominence, as in a SPORT, rather than simply of taking the lead in a race (by a spurt).

8. CAPTION not caution. The clue's apparent concern with style, favors CAPTION rather than caution.

9. FOOLS not foals or fowls. FOOLS can aptly be considered as distinct from more thoughtful individuals. It is illogical to attribute lack of thoughtfulness to foals or fowls, which are hardly capable of being thoughtful, anyway.

10. SET not pet. It is in a SET (e.g., TV), rather than in a pet, that satisfaction is measured against cash outlay.

13. TUNE not tone. "Sounding better in tone is better usage, being somewhat like saying "sounding better in sound." "In TUNE" is a more satisfactory answer.

16. LINE not link. In practical terms, saboteurs are directly concerned with putting the LINE out of use. "Link" relates more to the connective function of the railroad; it is the LINE the saboteurs actually blow up.

20. SHAPE not shade. Any loss of SHAPE is certainly "unfortunate," but one may be quite prepared for the cleaner article to be a shade lighter!

21. REVISE not revive. REVISE is the more contributive answer. "Revive" would merely duplicate the sense of the clue's phrase "put it into operation again."

22. CONCEPT not conceit, have more point for CONCEPT.

23. SHRINK not shriek. To shriek aloud from fear is rather more than merely to "show" fear.

CLUES DOWN:

2. PLAYER not prayer. "Passionately" suggests an animation or emotional excitement more appropriate to the case of a prominent PLAYER in sports than to devout prayer.

4. GIN not din. Since din is excessive noise anyway, specifying "too much" has more point for GIN.

6. SAILING not mailing. "On time" suits SAILING (i.e., at the correct scheduled time). One aims to mail things in good time, rather than "on time."

11. WILD not mild. "One may be able to" suggests a certain strain on one's powers of indulgence; however, it is easy to overlook mild statements.

12. HINT not tint. Any tint must be discernible and thus have some effect, but a HINT that passes unnoticed "hasn't any effect" at all.

17. MATED not dated. While a girl's first dates make a change in her life, for it to be "transformed" would take the MATING of marriage.

18. NESTS not pests. "It's natural to want to identify . . ." reflects an attitude of curiosity (appropriate to NESTS) rather than of animosity (as against pests).

SOAP OPERA SCENE

Kay Is So Predictable

By STEVEN H. SCHEUER

NEW YORK — "I need to be needed," is Kay Chancellor's favorite explanation on "The Young and the Restless" after every cruel and thoughtless act.

Wealthy, self-pitying Kay, a widow with a weakness for the bottle, and a powerful urge to get her way, is always a top contender for soap opera's "witch of the week" honors.

Self-centered Kay can give lessons in how to stomp on others without evoking a shred of remorse. She's a remarkable character because she's so predictable. Bad Kay will always surface defeating good Kay. If Kay is ever witnessed considering others for a moment, viewers will know her career is finished.

Naturally, being so awful makes Kay a legend in the world of soap. As played by Jeanne Cooper since the series began, Kay has been transformed into a weird and flamboyant character, a lady inhabiting another world.

"I've made her bigger than life," Jeanne said, gesturing dramatically with her hands. "I'm the weakest sister playing the strongest character, yet I've never won an award."

Told awards don't mean anything, Jeanne throws her arms up high and tosses her head in agreement. She was brought in by creator and writer Bill Bell to bolster a sagging show — to play the asp among the beautiful people.

By this time Jeanne knows exactly what viewers want in Kay, and whenever she feels the widow turning the other cheek, she gets on the phone to Bell in Chicago. "You're making me sumpathetic, Bill," says Jeanne. "We can't have Kay turning sweet for a second."

Playing the grand, warped, melodramatic, rich witch for so many years inevitably engenders illusions. A script has Kay giving $25 to the widowed cleaning woman Liz Foster (Julianna McCarthy). But Jeanne upped the ante to $50, saying "it's my money. I can give her a hundred if I want."

That's the way you play Kay Chancellor — with a flair. "She's smarter than Snapper (a doctor), or Reg (a lawyer), or Brock (an attorney and Kay's son)," notes Jeanne. "Smarter than anybody else in Genoa City, and richer and more misunderstood. It's always that way with the elite, you know, and then comes the old chestnut, 'I need to be needed.' "

Channel Chatter: Ted Leplat recently joined "Love of Live" in the role of Betsy's hushand, Elliott Hampton Lang, and his arrival in town will probably trigger some interesting developments with Betsy's ex-husband, Ben Harper. Ted has appeared in other soaps including "Somerset," "Where the Heart Is" and "Secret Storm" . . . Rita Walter (she's Carol Stallings in "As the World Turns") traveled to Norfolk, Va., last week to be a special guest at the "Red Cross Give-In." Fans in the area were treated to another aspect of Rita's talent — she sang and played the guitar. Her husband Norman, who is a minister in real life and played a minister a few times on the soap, accompanied his wife on the trip and even joined her in the singing . . . Chris Marlowe, newcomer to "Love of Life" in the role of Andy Mariott, was host to his actress-mother K. T. Stevens (she plays Vanessa Prentiss in "The Young and the Restless") recently in his New York home. One of the things the mother and son celebrated was Ms. Stevens' recent signing of a new three-year contract with the popular soap . . . Tom Hallick, who played Brad Eliot in "The Young and the Restless" for five years, has left the show to broaden his career opportunities. He has been signed by NBC to appear in TV movies, mini-series and a possible TV series. His first TV movie is titled "Fast Friends" and it will be seen in the fall . . . Dorothy Malone, whom fans recall as Constance Mackenzie in "Peyton Place," returns to the world of soap opera for a guest stint in the Canadian produced syndicated soap, "High Hopes." Dorothy plays Carol Tauss, a woman with many problems who seeks help from Dr. Neal Chapman, played by Bruce Gray.

Plot Portents. Although Mom has an eye out for Stuart Brooks on "The Young and the Restless," daughter Jill harbors similar feelings for Brooks after breaking up with Derek. The Linda-Larry split on the series also bears watching since Linda realizes she must undergo personal changes. And it looks like Lucas may play a part in Leslie's life, realizing the lady is pregnant.

The young, attractive singer Theresa Harper injects new life in "Days of Our Lives." Naturally, she has a problem — drink. Armed with knowledge of Mary and Neil's old affair, crafty Linda bides her time, waiting to crush her new daughter-in-law.

Faith is pregnant but doesn't want to be, in "Ryan's Hope." Siobhan's arrival — she's another Ryan daughter — has caused an uproar in the Ryan household with the focus on her sister Mary. These two gals are not getting started on the right foot. Delia finds Lloyd and gets tough about getting her money back.

On "All My Children," Edna has designs on Benny while he looks towards Estelle with romantic glances. Alas, poor Benny meets with a motorcycle accident, which curtails all his romance for a bit. Erica and Tom announce happy plans.

Richard finds Becky a second time in "One Life to Live" and Vicky finds out about Karen's "tricks."

On "High Hopes," Helen has some high hopes of her own as she makes an all-out, grandstand effort to win back Neal's love and, surprisingly, she almost succeeds. Meg and Helen have it out in a head-on confrontation, which leaves Meg out in the cold.

JEAN COOPER plays Kay Chancellor on "The Young and the Restless" as a character viewers love to hate. Ted Leplat, known for past soap roles, recently joined "Love of Life" as Elliott Hampton Lang.

MINI
CANADA'S
LOWEST
PRICE
CAR

ONLY $3625

PLIMLEY
ESTABLISHED 1893
1010 YATES 382 9121
6-16x (D1.57)

OK
GT
RETREAD
SPECTACULAR

OK

ECONOMY CARS
550x12—A78x12
600x12—A78x13
600x13—B78x14
650x13
17.95

COMPACT CARS
700x13—C78x13
645x14—C78x14
695x14—D78x14
18.95

INTERMEDIATE CARS
E78x14
F78x14
F78x15
19.95

STANDARD SIZE
G78x14
G78x15
20.95

STATION WAGONS
H78x14
H78x15
21.95

TIRE
GUARANTEE
For workmanship
and Tire Defect.

PROFESSIONAL
AUTOMOTIVE SERVICE
- WHEEL BALANCING
- WHEEL ALIGNMENT
- SHOCK ABSORBERS
386-3156

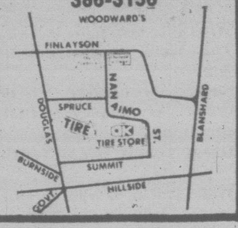

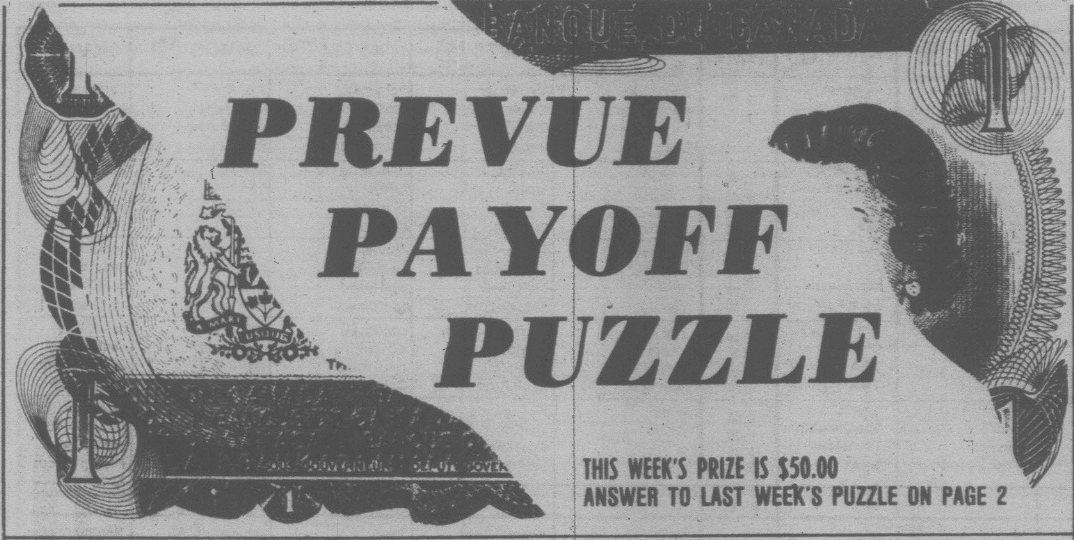

PREVUE PAYOFF PUZZLE

THIS WEEK'S PRIZE IS $50.00
ANSWER TO LAST WEEK'S PUZZLE ON PAGE 2

PREVUE PAYOFF PUZZLE is the intriguing word puzzle game the whole family will enjoy and have an opportunity to win a big cash award every week!

THIS CROSSWORD is not a game of chance or a draw. It tests your knowledge of words and pays off for EVERY correct solution. All you have to do is complete each of the words in a criss-cross format. Clues are provided . . . even a word list which has all the correct answers, plus some you'll have to eliminate. But there are no trick words or guessing . . . careful thought will make you a winner! So start and play today!

PLEASE NOTE: EACH ENTRY MUST BE IN A SEPARATE ENVELOPE

CONTEST RULES

1. Solve the Prevue Payoff Puzzle by filling in the missing letters to make the words that you think best fit the clues. To do this read each clue carefully for you must think them out and give every word its true meaning.

2. Check the word list. It has all the correct answers plus some you will have to eliminate.

3. You need not be a subscriber to this newspaper in order to enter. You may submit as many entries as you wish on the entry blank printed in this newspaper or exact-sized, clear, hand-drawn facsimiles of the printed entry blank. NO MECHANICALLY PRODUCED, PRINTED, MIMEOGRAPHED, etc. copies of the entry blank will be accepted. Each entry must contain the contestant's name, address and phone number or it will not be accepted.

4. Anyone is eligible to enter this contest except employees (and members of their families) of Victoria Press Ltd.

5. All entries MUST be mailed and bear a postmark. The paper is not responsible for entries lost or delayed in the mail. Entries for each week's contest not received for judging by 12 noon the following Wednesday are not eligible.

6. To qualify you must write your answer to one of the clues on the outside of the envelope. See coupon for instructions.

7. Prevue will award the current prize to the contestant who sends in an all correct solution. If more than one all correct solution is received the prize money will be shared equally. If no all correct solution is received, $50 will be added to the following week's prize.

8. There is only one correct solution to each puzzle and only the correct answer can win. The decision of the judges is final and all contestants agree to abide by the judges decision. All entries become the property of Prevue. Only one prize will be awarded to a family unit.

9. Everyone has the same opportunity to win for EVERY QUALIFIED ENTRY WILL BE CHECKED and the winner announced. No claiming is necessary.

10. Entries must be mailed to Prevue Payoff Puzzle, Victoria Press Ltd., Box 300, Victoria, B.C. V8W 2N4. One entry per envelope.

11. Prevue reserves the right to correct any typographical errors which may appear during the puzzle game.

12. Puzzle clues may be abbreviated and such words as AN, THE and A omitted.

CLUES ACROSS:

4. There's something faulty about a man's style of life if he has these on his mind all the time.
6. In plays, etc., many a country wench is portrayed as a — type.
7. The — of a little girl who has lost a favorite doll will be sad indeed.
8. Flies through the air.
10. If a thing is not in your possession, you are in no position to — it.
12. A complainant outlining his — objections to an official scheme may speak with some bitterness.
13. Word that describes, for instance, remarks of a certain nature.
17. One sees old-fashioned battle scenes with adversaries all tangled together in seemingly — confusion.
18. It may seem hard that a person's reputation should be ruined because of a — indiscretion.
19. Not the sort of fellow you'd call the subdued or restrained type.
21. There's no need for the outer casing of this to be unduly heavy.
22. Can be said to have given the world a number of good things (including, say, the Nobel Prizes).
23. Cleansed with water.

CLUES DOWN:

1. Laundering, nowadays, is free of much of the protracted — that used to go on.
2. You can't blame a girl who says quite definitely she doesn't like them.
3. A coloring substance.
4. To expect a doctor to be interested in this is only reasonable.
5. A frail old lady will stand no chance when a — man decides to snatch her bag.
9. Discover.
11. To have won victory over.
14. A man's reaction to being — is apt to be noisy.
15. Groups of birds, etc.
16. To an alcoholic on skid road, one — of wine is the same as another.
20. Small in number.

WORD LIST

ABUSED
AMUSED
BAD
BEANS
BOILING
CARDS
CARES
CASE
CASH
CLASS
COMELY
DEFEATD
DYE
FEW
FIND
FLOCKS
GAB
CAS
GAY
GLASS
HOMELY
JEANS
LEND
LOCKET
LONE
LOUD
LOUT
LOVE
MAD
MAIN
MEND
PLANE
RAGGED
ROCKET
RUGGED
SEND
SIGHS
SIGHT
SWEDEN
SWEDES
TOILING
VAIN
WASHED

■	1	■	2	■	3 D	■	4 C	A	5 R		S
6	O	M	E	L		■	A	■		■	■
■	I	■	A	■	E	■	7 S	I	G	H	
8 P	L	A	N		■	■		■	G	■	■
■	I	■	S	■	■	9	■	10	E	N	11 D
■	N	■	■	12	A	I	N	■	D	■	E
■	13 G	14 A		■	■	N	■	15 F	■	■	F
16	■		■	17	A	D	■	18 L	O		E
19 L	O	U		■	■	■	■	O	■	■	
A	■	S	■	20 F	■	21	O		K	E	T
22 S	W	E	D			■	■	K	■	■	E
S	■	D	■	W	■	23 W	A		H	E	

MAIL TO

PREVUE PAYOFF PUZZLE
VICTORIA PRESS LTD.
BOX 300,
VICTORIA, B.C.
V8W 2N4

IMPORTANT
TO QUALIFY WRITE YOUR
Answer to "6 ACROSS"
ON THE OUTSIDE OF
YOUR ENVELOPE

NAME ....

ADDRESS ....

....

PHONE ....

No registered letters or letters without the required 14 cents postage will be accepted for judging in this contest.

John Hearn's Collectibles

R. Meyer of Beamsville, Ontario asks for information about barbed wire collecting.

There are rumors of more and more Canadian collectors of what is one of the most popular collectibles in the U.S. Here you have something which is clearly of zero value despite the absurd price guides — but of very high historical value. There are three main categories — international, pioneer and military. The standard is an eighteen inch strip and they can be dispalyed on rec room walls (provided you are not planning to give parties there). There are hundreds of different types of barbs some of which can be very hard to find. In practise, all of it is hard to find in that pieces turn up around farmers' fields, and anyone who snips a length of wire from a standing fence deserves to be confronted, not by the farmer but his bull.

It should be obvious by now that I get more and more paranoid on the subject of prices and value. The whole industry — and it is an industry — is flooded with price guides and I am convinced that one of them will eventually win the govenor General's Award for Fiction — presumably in the humor division. I have a letter here from M.K. of Oshawa who says — I have a blue Christmas Plate, Royal Copenhagen, 1950 with an appraised value of $125. Since it is no longer available. I advertised it for sale and received only one offer which was for $15. Have you any suggestions for my next attempt to sell it at any reasonable price?

No, I don't have any suggestions — other than to think carefully about what a reasonable price is. The 1950 R.C. plate, representing the Church of Boeslunde and designed by V. Olsen is one of 30,000 which that company issued that year — all the same design. It is not even slightly rare. Christmas plates are not made for use but for decoration and so very few will have been broken. The reasonable question therefore is what could possibly be a reasonable price for any mass produced rather ordinary plate of no significant artistic value?

The first royal Copenhagen Christmas Plate was issued in 1908. About 500 of them were made and they proved to be so popular that the following year the run was increased to 2,500. Five years later it was up to 5,000, ten years after that the figure was 10,000, in 1947 they made 30,000 and current production is presumably around a quarter of a million annually.

Ten years ago there were not more than a dozen companies making limited edition plates now there are hundreds. They remain, as they always were, the most delightful of gifts, a pleasure to receive and to own, but they are no kind of investment.

Here is a letter from Mrs. Anne Fisher of 1218 Drummond Street, Montreal, Que. "My husband and I are collecting curling pins, books, brochures, booklets, programs and past Brier costumes. I wonder if any of your readers could help us out with any items of this nature."

Here is another — I love these odd requests which come without price tags. Mrs. June Wilson of Toronto collects eye glasses (not things you see through but things you wash your eyes with). She already has about 30 of them. She is always looking for more but what she wants most is information about their history etc. This is too obscure for me but if anyone knows anything I will be glad to pass on the information.

Finally, yet another. John Kerr of St. Catharines collects replicas of the Eiffel Tower. If any readers are disposing of their old models I would be glad to let Mr. Kerr know.

Eye glass, Eiffel towers, curling pins — what fun it all is.

Readers letters should be addressed to Collector's Item, c/o Victoria Press, R.R. #1, Lowbanks, Ontario, N0A 1K0.

Toni Aiming At Acting

Toni Tennille has been trying to expand from a singing career into acting and has been going on interview a lot. But, says Toni, husband Daryl won't let her play just any part, like that of a dope addict, alcoholic or a loose woman!

And one more thing: no love scenes for Toni — no other man is kissing his wife, says Daryl!

EVERETT'S
BATH
& PATIO
SHOPPE

BATHROOM
RENOVATIONS
Complete range of
bathroom
FIXTURES
and
ACCESSORIES
Tues. to Sat. 9:30 to 5

1003 VIEW 388-9232

Saturday, July 8

CBC 2	CBUFT 3	KOMO 4	KING 5	CHEK 6	KIRO 7	TIME	CHAN 8	KCTS 9	KSTW 11	KVOS 12	CKVU 13
Sesame Street Wimbledon Tennis	Roquet Heidi	Scooby's continued continued continued	Nitwits Sentinels Wimbledon Tennis	Wrestling continued On Kamera Wimbledon	Stooges Buggy Bunny Road	8:00 8:30 9:00 9:30	McGowan Pete's Place On Kamera Let's Go	Mr. Rogers Electric Co. Classic Rebop	Forums continued Speakout The Lesson	Star Trek King Kong Bugs Bunny Road	Cartoons continued continued continued
continued continued continued continued	Wickie Tunesie Mini-Fee Gaspard	Kroft Supershow Dynomutt American	Finals continued continued continued	Tennis continued continued continued	Runner Batman Tarzan Isis	10:00 10:30 11:00 11:30	George Kidstuff continued Red Fisher	Sesame Street Fore Cooking	Charisma Life Bridges Racers	Runner Batman, Tarzan Isis	Robin Hood Huntley St. continued
continued continued Irakus continued	Parlementaire Heros du Samedi	Bandstand F Troop Impact Action	continued continued continued continued	continued continued McGowan Travel	Fat Albert Academy Mr. Magoo Film Festival	12:00 12:30 1:00 1:30	Hollywood! Discover TBA TBA	Gardening Turnabout Consumer French Chef	Movie, Documentary continued continued	Fat Albert Academy Outlook Perspective	continued Sports continued continued
I'd Rather Be Sailing Lassie continued	Univers Des Sports a suivre	Movie, continued continued continued	continued continued continued In Baseball	Red Fisher Discover Gospel Hour	Emergency One! TBA TBA	2:00 2:30 3:00 3:30	The War Years Wrestling continued	Victory Garden Health Oil Painting Book Beat	continued Adventure continued Our Gang (3:45)	700 Club continued continued Stooges	continued continued Lively Woman Party Game
continued continued Matinee B.C. Lions	L'Heure Quilles Bagatelle a suivre	Great Teams/ Great Years Wide World of	Hot Fudge Generation Adventure News	Golden Years Sports Review Space: 1999	Sports Spectacular I'm Back News	4:00 4:30 5:00 5:30	Wide World of Sports	Firing Line continued Previn and the Pittsburgh	Bottom of the Sea Twilight Zone	Buggy Funorama Sha Na Na Ruff House	Oceans Alive Robin Hood continued Flying Circus
						EVE.					
News C'wealth Games Muppets Two Ronnies	Journal Monde Univers Inconnus	Sports News Lawrence Welk	News Animals Wild Kingdom Gong Show	News Show Biz Lou Grant	News Phil Donahue In Search of	6:00 6:30 7:00 7:30	Soccer continued continued continued	French Chef Classic Nova continued	Star Trek Hee Haw continued	Weekend continued M-A-S-H Movie,	Behind Scenes Mary, Michael Appleyard Nashville
Running Time continued A Month	Par 27 Festival Du Cinema Canadien:	Free Country Comedy Love Boat continued	Bionic Woman Movie, continued	Running Time continued A Month	Bob Newhart M.T. Moore Movie, continued	8:00 8:30 9:00 9:30	New Avengers continued Movie, continued	Evening at Pops Special College Can	Robbins Pop Nashville Country NW	continued continued continued Movie,	Jeffersons Maude Love Boat continued
In The Country News Movie (11:40)	Gloire Sports Cinema: Psychose	Fantasy Island News Movie (11:45)	continued continued News Saturday	In The Country News Movie (11:15)	Drama continued Oral (11:15) Roberts	10:00 10:30 11:00 11:30	continued continued News continued	Be Killing City Limits	Movie, continued continued continued	continued continued continued Movie (11:45)	Fantasy Island Sports Page
Drama continued continued Movie	a suivre Cine-Nuit: Les Smatjes	continued continued continued continued	Night continued Movie, continued	continued continued Movie (1:15) continued	Pro (12:15) Soccer continued continued	12:00 12:30	Movie (12:10) continued continued continued		continued News	continued continued continued 700 Club (1:25)	Movie, continued continued Movie

Spotlight on Movies

The Endless Summer, on 11 at noon. Documentary about a three-month, 35,000-mile trip around the world with two young surfers. Fine photography by Bruce Brown (1966).

Ma and Pa Kettle at the Fair, on 2 at 1:30 p.m. Marjorie Main enters a contest at the fair (1952).

Underwater!, on 4 at 2 p.m. Adventure involving a search for sunken treasure. Jane Russell and Richard Egan (1955).

Sergeant Dadhead, on 7 at 2 p.m. Comedy set at an American missile base, and starring Fankie Avalon, Deborah Walley and Fred Clark (1965).

Tarzan's Fight for Life, on 11 at 2 p.m. Tarzan fights natives and animals to get hold of a vital serum. Gordon Scott (1958).

Tiara Tahiti, on 12 at 7 p.m. Drama about pride and prejudice, starring John Mills and James Mason (1962).

The Hindenburg, on 5 at 9 p.m. Drama which recreates the end of the German zeppelin, which exploded over Lakehurst, N.Y., in 1937. The movie uses newsreel footage of the actual crash. In the cast are George C. Scott, Anne Bancroft and William Atherton (1975).

The French Connection, on 7 at 9 p.m. Crime drama which won five Oscars, based on a real-life narcotics investigation. Gene Hackman, Fernandon Rey, Roy Scheider, Tony Lo Bianco and Marcel Bozzuffi (1971).

Scalawag, on 8 at 9 p.m. Adventure movie based on Robert Louis Stevenson's Treasure Island, set in Baja California in 1840, and directed in Yugoslavia by Kirk Douglas, who also acts in this movie. Others in the cast are Mark Lester, Neville Brand and George Eastman (1973).

The Lady with a Lamp, on 12 at 9:30 p.m. British-made biographical film about the pioneer nurse, Florence Nightingale. A fine performance by Anna Neagle (1951).

Donovan's Reef, on 11 at 10 p.m. Comedy about three war buddies and their adventures on an island paradise. John Wayne, Lee Marvin, Jack Warden and Elizabeth Allan (1963).

100 Rifles, on 7 at 11:10 p.m. Western about revolutionaries and Mexican Indians. Raquel Welch and Burt Reynolds (1969).

The Sun Never Sets, on 2 at 11:35 p.m. Adventure about two British brothers who seek a secret radio operated in Africa by a man who hopes to rule the world. Douglas Fairbanks Jr., Basil Rathbone and Barbara O'Neil (1939).

Mrs. Miniver, on 4 at 11:45 p.m. Drama which picked up six Oscars, including Best Picture and Best Actress (Greer Garson). The story is about the effects of war on an English family. Others in the cast are Walter Pigeon, Teresa Wright and Dame May Whitty (1942).

The Last Days of Dolwyn, on 12 at 11:45 p.m. An absorbing story about Welsh villagers who oppose the sale of land in their district for a development project. Emlyn Williams directed the film and wrote the screeplay for it. Starring in the movie is Edith Evans (1949).

White Comanche, on 13 at midnight. Western about twin sons of a white mother and an Indian settler pitted against each other. Joseph Cotten and William Shatner (1967).

They Only Kill Their Masters, on 8 at 12:10 a.m. Mystery about the murder of a pregnant woman and the police chief of a small town in California who tries to solve the crime. James Garner and Katharine Ross (1972).

Magnificent Obsession, on 6 at 1:15 a.m. Drama, for details see Sunday's listing on Channel 8 at 12:10 a.m.

Chino, on 5 at 1:30 a.m. Italian-made western with Charles Bronson as a rancher competing with an unscrupulous associate. Jill Ireland and Marcelle Bozzuffi (1973).

From Hell to Borneo, on 13 at 1:30 a.m. Adventure film about a soldier of fortune fighting pirates and gangsters. George Montgomery (1964).

The Christmas Kid, on 2 at 1:35 a.m. Western about a rebellious youth who tries to fight lawlessness in Old Arizona. Filmed in Spain and starring Jeffrey Hunter and Louis Hayward (1966).

Little Egypt, on 6 at 3:30 a.m. Fictionalized account of the celebrated hootchy - kootch dancer who caused a near-riot at the Chicago World Fair in 1893. Mark Stevens and Rhonda Fleming (1951).

Track, Field Championships

Live coverage of the United States vs Russia Track and Field Championships, from Edwards Track Stadium in Berkeley, California, highlights ABC's Wide World of Sports, airing Saturday, July 8 at 5 p.m. on Channel 4.

This rivalry between the United States and the Soviet Union, held 15 times since it began in 1958, has featured some of the greatest track and field athletes as participants. And this meet continues that tradition.

Names of the Soviet athletes who will compete were not available at press time.

Today's Highlights

Wimbledon Tennis, on 2,5 and 6, at 9 p.m. Taped coverage of the world's oldest and most prestigious tennis tournament, in which for the 101st year, the game's best players are competing on the grass courts of All-England Lawn Tennis and Croquet Club i the London suburb of Wimbledon.

Wide World of Sports, on 8 at 4 p.m. Among the events covered are The Molson Diamond Indy featuring top international drivers in a gruelling race from the track at Mosport, Ont.; the U.S.—USSR Track and Field Championships from Berkeley, California (see story on this page); and the World Acrobatic diving from Florida.

Nova, on 9 at 7 p.m. Civil defenses in the U.S. and USSR are compared in In the Event of Catastrophe.

A Month in the Country, on 2 and 6 at 9:30 p.m. Ivan Turgenev's study of a married woman troubled by love for her son's tutor, set against the atmosphere of a provincial estate in 19th-century Russia.

Cable 10 Program

SATURDAY, JULY 8

1:30 p.m. Landscaping Made Easy.
2 p.m. TBA.
2:30 p.m. Urban Report.
3 p.m. Festival Highlights Concert.
5:30 p.m. Here's Lowther.

CABLE
10
CABLEVISION
VICTORIA

RAPE RELIEF

Open telephone lines on the controversial subject of rape will be available on this programme.

Guests will offer suggestions for all women who are concerned about invasion of their privacy. The programme is produced by the Victoria Rape Relief Centre and will be seen Thursday, July 13 at 9 P.M. on Cable Ten Victoria.

THE BRENDAN VOYAGE

Author of "The Brendan Voyage" Tim Severin discusses his voyage across the Atlantic in a leather boat. There are many pictures of the journey included in this programme.

These are some examples of the many community television programmes which are produced daily by Victorians on Cable Ten Victoria.

7-7

CABLE
10
CABLEVISION
VICTORIA

Sunday, July 9

CBC 2	CBUFT 3	KOMO 4	KING 5	CHEK 6	KIRO 7	TIME	CHAN 8	KCTS 9	KSTW 11	KVOS 12	CKVU 13
Matinee, continued	Roquet Guignol	Insight Ag-U.S.A. Vision On continued	Eucharist I Like Myself Journey Gardening	Humbard continued Discovery Terry Winters	Discovery Roberts Written Face Nation	8:00 8:30 9:00 9:30	Humbard continued Search Good News	Sesame Street Sesame Street	Swaggart Life Good News Humbard	Discovery Swaggart Anchor Robert	Sports Page Friends Spiderman
Wild Kingdom Meeting Place Access	L'Univers Des Sports: Wimbledon; Athletisme;	Boomerang Cartoon Grape Ape Animals	Conversation continued Movie continued	Oral Roberts Search Written TBA	Festival Movie, Drama continued	10:00 10:30 11:00 11:30	Oral Roberts Discovery It's Written Crossroads	Sesame Street continued continued	continued Robert Schuller Calvary	Schuller Perspective Crusade continued	Gospel Film What Next Party Game
Royal Heritage Music to See Canada	Natation a suivre a suivre a suivre	Issues Directions Animals Movie	continued continued Baseball continued	Garden Better Way Music to See Country	continued continued TBA TBA	12:00 12:30 1:00 1:30	TBA Better Way Terry Winters Star	In Search Egypt Wash. Week, Wall Street	Movie, continued continued Family	Gospel continued Faith PTL	Oceans Alive Vic Franklyn Wildlife The Editors
Oasis Sunday Sports continued	Second Regard Recontres Cine-Mag	continued continued continued Tennis	continued continued continued continued	Canada Sunday Theatre continued	continued continued Movie, continued	2:00 2:30 3:00 3:30	Trek Movie continued continued	Advocates Documentary Great Performances	Theatre continued Movie, continued	Club continued continued Goodies	Sports continued continued continued
continued continued News/In Parliament	Semaine Verte Jour du Seigneur	Classic continued Alias Smith continued	Survival U.S. Game Meet Press News	Men of Troy Hymn Sing Lucy Show Forum	continued continued National Geographic	4:00 4:30 5:00 5:30	Koehler Questions Frontier Comment	continued Symbiosis Perspective Sounders	continued continued Voyage continued	Funorama continued Honeymooners Movie,	continued continued Nashville Behind Scenes
						EVE.					
World of Disney Beachcombers Rhoda	Hebdo Actualites Le Temps Les Beaux	continued News Hardy Boys	News Castaway World of Disney	News continued Beachcombers Rhoda	News Horowitz 60 Minutes	6:00 6:30 7:00 7:30	News continued Nancy Drew, Hardy Boys	Soccer Soundstage continued Oasis	Star Trek Outer Limits	continued continued 60 Minutes	Great Debate Quiz Vic Franklyn
Kensington All in Family Emily Carr, Part Two	Dimanches a suivre a suivre A. Comm.	The Macahans continued ABC Theatre	Project UFO Big Event	Kensington All in Family Emily Carr Part Two	Rhoda On Our Own All in Family Alice	8:00 8:30 9:00 9:30	Project UFO Switch continued	Evening at Pops Poldark II continued	Speakout Access Probe Contact	Movie, continued continued continued	Movie, continued continued continued
This Land Half Hour News Movie (11:45)	a suivre Sports Cine-Club: Je Suis	continued continued News continued	continued continued News Movie,	This Land Half Hour News Movie (11:50)	Switch continued News Movie,	10:00 10:30 11:00 11:30	Assignment, Maclear News continued	Wodehouse World War I	Kroeze 700 Club continued continued	Imus Plus continued Movie,	Jo Gaillard continued Sports Page
continued continued continued	Pierre Rivierre	Caught (12:35) News Faith	continued continued	continued continued Ironside (1:50)	continued continued continued Movie (1:10)	12:00 12:30	Movie (12:10) continued continued continued		News	continued continued News (12:45)	Groucho Szyznyk Huntley St.

Access Returns

Television host, producer, researcher, actress, dancer, university graduate, teacher and writer — the talented Rita Shelton Deverell hosts CBC-Access, a summer current affairs series starting July 9 on CBC-TV, Sundays at 11:30 a.m.

CBC-Access is designed for groups of Canadians who have an idea, cause or complaint of national interest and who have been unable to get on television to talk about it. Now in its 5th season, the series will comprise 11 half-hour programs.

Born in Texas, and now a Canadian citizen, Rita Deverell lives in Regina where her husband, Rex, is playwright in residence at the Globe Theatre. She has just completed hosting a season of Regina Noon on the local CBC-TV station.

Spotlight on Movies

Appointment for Love, on 2 at 8:30 a.m. Comedy about the marital problems of a playwright husband and his wife who is a doctor. Charles Boyer and Margaret Sullavan (1941).

They Died with Their Boots On, on 7 at 1:30 a.m. Errol Flynn stars in this saga of General Custer—covering the period from West Point to Little Big Horn. Others in the cast are Olivia de Havilland and Arthur Kennedy (1941).

Kisses for My President, on 5 at 11 a.m. Comedy with Fred MacMurray married to a woman who becomes President of the United States. Polly Bergen plays the woman (1964).

They Came from Beyond Space, on 11 at noon. British-made science fiction about Aliens on the loose once again. Robert Hutton and Jennifer Jayne (1967).

High Society, on on 4 at 1:30 p.m. Musical, an entertaining remake of the Philadelphia Story, starring Grace Kelly as the heiress, and Frank Sinatra as the reporter who complicates her wedding plans. Bing Crosby plays Kelly's ex-husband (1956).

Ma and Pa Kettle in Waikiki, on 11 at 1:30 p.m. Comedy with the Kettles taking over a pineapple factory (1955).

Dying Room Only, on 6 and 8 at 2:30 p.m. Thriller made for television, about a panic-stricken wife whose husband disappears mysteriously from a roadside cafe. Cloris Leachman and Ross Martin (1973).

Dark Command, on 11 at 3 p.mm. Western set in Kansas during the Civil War, depicting the rise and fall of William Cantrell and his raiders. John Wayne and Walter Pidgeon (1940).

Tarzan's New York Adventure, on 12 at 5:30 p.m. Adventure in which Boy is snatched by a circus man. Johnny Sheffield, Charles Bickford and Johnny Weissmuller (1942).

Outcast of the Island, on 12 at 8 p.m. British-made drama based on Joseph Conrad's novel about life in the Far East. Good acting by Trevor Howard and Ralph Richardson (1952).

Papa's Delicate Condition, on 13 at 8 p.m. Comedy starring Jackie Gleason and Glynis Johns, based on the childhood memories of silent-film star Corinne Griffith (1963).

Darling Lili, on 4 at 9 p.m. Comedy-drama starring Julie Andrews, RockHudson and Jeremy Kemp. The story is about a singing German spy during the First World War (1970).

The Pure Hell of St. Trinian's, on 12 at 10 p.m. British-made comedy about a girls' school full of mischievous livelies, which is visited by a potentate with a eye out for harem wives. Joyce Grenfell and Cecil Parker (1961).

Westbound, on 5 at 11:30 p.m. Western about a Union officer on a special mission during the Civil War. Randolph Scott and Virginia Mayo (1959).

The Adventures of Ulysses, on 7 at 11:30 p.m. Adventure about the legendary exploits of Homer's classic hero. Bekim Femiu and Irene Papas. The movie was edited from a Italian television miniseries (1968).

My Foolish Heart, on 2 at 11:40 p.m. Drama with Susan Haward as a woman haunted by the memory of a tragic wartime romance. Dana Andrews, Kent smith and Lois Wheeler (1949).

They Only Kill Their Masters, on 6 at 11:50 p.m. Mystery, for details see Saturday's listing on Channel 8 at 12:10 a.m.

The Heart of the Matter, on 12 at midnight. British-made drama based on the absorbing novel by Graham Greene. The story is about tragic love in East Africa. Trevor Howard and Maria Schell (1953).

Magnificent Obsession, on 8 at 12:10 a.m. An absorbing drama based on the novel by Lloyd C. Douglas, about a playboy responsible for a woman's blindness, who devotes himself to medicine. Jane Wyman, Rock Hudson, Barbara Rush and Agnes Moorehead (1954).

Knock at Any Door, on 7 at 1:45 a.m. An interesting study of a juvenile delinquent on trial for murder—shown through flashbacks. Humphrey Bogart, John Derek and susan Perry (1949).

Today's Highlights

Access, on 2 at 11:30 p.m. Return: this series of half hour shows provides a platform for various special-interst groups. Featured today senior citizens in Manitoba who discuss their concerns—such as home-care services. (See also picture and story on this page).

Country Canada on 2 and 6 at 1:30 p.m. A documentary on two ranchers in Manitoba and their mixed-cattle operation.

Sunday Sports, on 2 at 2:30 p.m. Scheduled are: Canadian Track and Field Championships from Montreal; and the Commonwealth Games Swimming from Regina.

60 Minutes, on 7 and 12 at 7 p.m. The Arabs Are Coming, The Arabs Are Coming, a rebroadcast of Morley Safer's report on the Arab influx into Great Britain. There has been an invasion of Arabs taking place in Great Britain—their ammunition is money and they're buying "practically everything in sight".

This Land, on 2 and 6 at 10 p.m. A look at log houses and churches and their construction. Included in the programm is a visit to Chateau Montebello, near Ottawa, one of the world's largest wooden structures.

Cable 10 Program

SUNDAY, JULY 9

2 p.m. Sports Special: Shamrocks vs. Burrards.
4:30 p.m. Homegrown Music.
5 p.m. Arts Calendar.
5:30 p.m. Here's Lowther.

Monday, July 10

CBC (2)	CBUFT (3)	KOMO (4)	KING (5)	CHEK (6)	KIRO (7)	TIME	CHAN (8)	KCTS (9)	KSTW (11)	KVOS (12)	CKVU (13)
In Touch continued		Good Morning America (7 a.m.) Cross-Wits Boomerang	Today continued Seattle Today	Canada A.M. continued Daybreak Davidson	Patches Kangaroo Phil Donahue Price	8:00 8:30 9:00 9:30	Canada A.M. continued Cooking Joyce Davidson		Bunny Zoo Revue 700 Club continued	Frolics continued Phil Donahue	Spiderman Huntley St. continued continued
Giant Mr. Dressup Sesame Street	Mouvement Chiboukis Mag-Express Patrouille	Happy Days Pyramid Family Feud Ryan's Hope	Rollers Fortune Sharks Gong Show	Giant Mr. Dressup Barton and Co.	Is Right Love of Life Young Search	10:00 10:30 11:00 11:30	Jean Cannem Definition Yoga Your Move		continued Mike Douglas continued	All in Family Love of Life Mike Douglas	Ed Allen Young Family Feud Party Game
News Ryan's Hope Summer '78 continued	Sesame Roulettes Clemence Journal	All My Children One Life To Live	Squares Days of Our Lives Doctors	News; Ida Clarkson Sanford, Son Marcus	News As the World Turns Guiding	12:00 12:30 1:00 1:30	News Movie, continued continued		News Get Smart Movie, continued	continued As the World Turns Medical	All My Children Vancouver continued
Heritage Edge of Night High Hopes Ottawa	a suivre Cinema: Dernier Milliardaire	General Hospital Edge of Night Merv	Another World Movie, continued	Welby, MD Edge of Night High Hopes Take 30	Light All in Family Dinah! continued	2:00 2:30 3:00 3:30	Anotner World Alan Hamel		continued continued Popeye Flintstones	Centre Tic Tac Match Game Hillbillies	continued continued Lively Woman Going Places
Sam Mr. Dressup Cooks All in Family	Animagerie Le Pirate La Cloche Tibetaine	Griffin continued News News	continued continued Newlyweds News	After Four Flipper Adam-12 News	Emergency One! News continued	4:00 4:30 5:00 5:30	Lucy Show Emergency! continued Gong Show	Sesame Street Mr. Rogers Electric Co.	Munsters Flipper Beaver Bewitched	Funorama Monkees Three Sons Brady Bunch	Spiderman Partridges Jo Gaillard continued
						EVE.					
Hourglass continued M.T. Moore Vancouver	Ce Soir Vieillir Daniel Boone	News News Space: 1999	News continued Seattle Squares	News continued Little House	News M.T. Moore Tell Truth Around Here	6:00 6:30 7:00 7:30	News continued Bobby Vinton Headlines	Zoom Over Easy MacNeil World War I	I Love Lucy Andy Griffith Hogan Adam-12	Andy Griffith Match Game Joker's Lucky Feller	Odd Couple America Vancouver continued
Happy Days Simard M-A-S-H 3's Company	Maitres et Valets Tele- Selection	Fantasy Island continued 3's Company 20/20	Little House Movie, continued	Happy Days Simard M-A-S-H 3's Company	Jeffersons Good Times continued One Day	8:00 8:30 9:00 9:30	Six Million Dollar Man Movie continued	Shades of Greene In Performance	Movie, continued continued continued	Newlyweds Merv Griffin continued	continued continued Movie continued
Newsmag Barney Miller News Onedin (11:40)	a suivre Sports Leonardo De Vinci	continued News News Soap	continued continued News Johnny	Newsmag Barney Miller News continued	Lou Grant News Movie,	10:00 10:30 11:00 11:30	continued continued News continued	Onedin Line Dick Cavett Lowell Thomas	News America Odd Couple Outer	Gunsmoke continued Bilko Movie	continued continued Sports Page
Line	Lucien Leuwen	Police Story	Carson continued Tomorrow	Movie (12:10) Drama Ironside (1:40)	continued continued Movie (1:50) continued	12:00 12:30	Movie (12:10) continued continued Ironside (1:55)		Limits News	continued continued 700 Club continued	Groucho Szyznyk

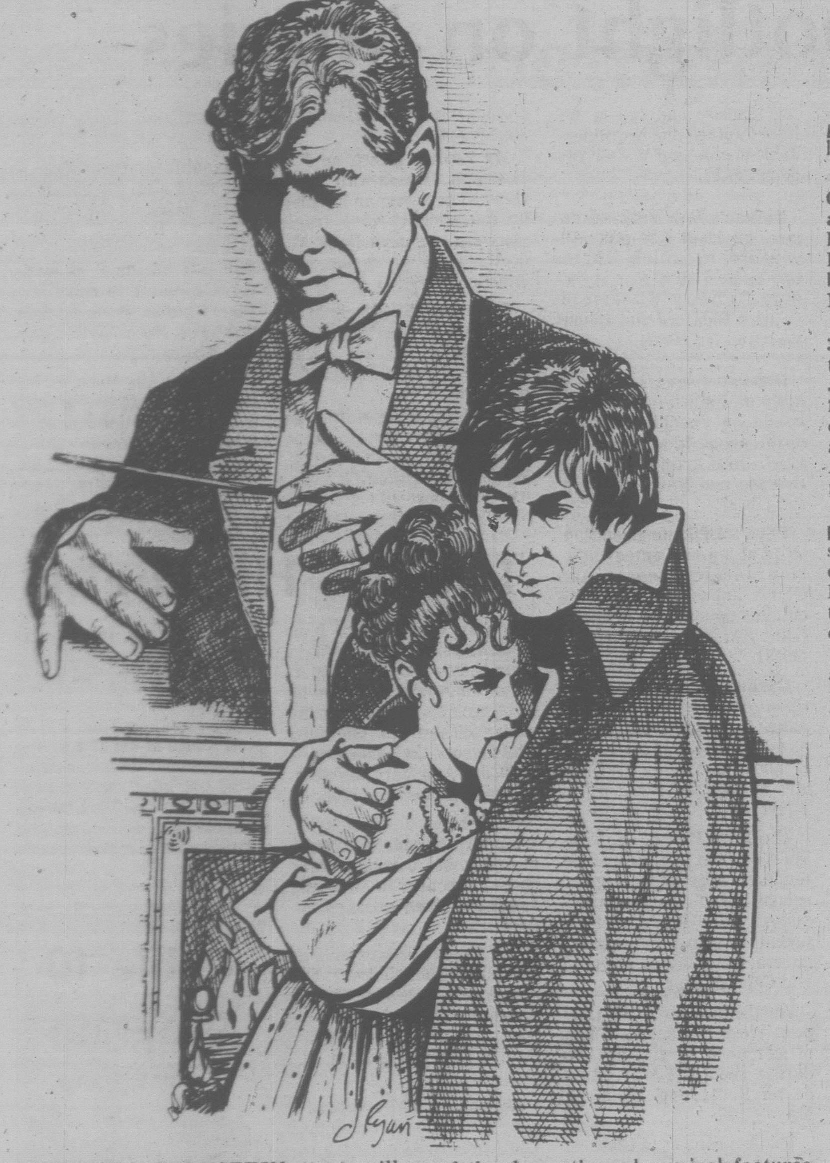

LEONARD BERNSTEIN (top) will conduct the New York Philharmonic and Frank Langella (bottom) will star in "The Prince of Homburg," just two of the dramatic and musical features set to air on "Great Performances" in July on Channel 9.

Spotlight on Movies

Darling Lili, on 8 at 12:30 p.m. For details see Sunday's listing on Channel 4 at 9 p.m.

Off Limits, on 11 at 1 p.m. Comedy set on and off an army post, starring Bob Hope, Mickey Rooney and Eddie Mayehoff as three bumbling MPs. The girl is Marilyn Maxwell (1953).

The Call of the Wild, on 5 at 3 p.m. British-made adventure, another remake of the Jack London's classic, starring Charlton Heston and Michele Mercier. The story is about a man and his dog in Alaska's gold-rush era. Filmedin Norway (1972).

The Savage Bees, on 11 at 8 p.m. Thriller made for television, about a swarm of African killer-bees threatening New Orleans at Mardi Gras time. Ben Johnson and Michael Parks.

In the Glitter Palace, on 5 and 13 at 9 p.m. Drama made for television which deals with a number of issues, including criminal investigation, and a case of a lesbian charged with murdering her blackmailer. Chad Everett, Barbara Hershey, Diana Scarwid and Howard Duff (1977).

The Storyteller, on 8 at 9 p.m. Drama which poses the question: does TV violence promote real-life violence? The movie is about a successful scripwriter who suddenly finds himself in the center of the controversy, and a boy who, apparently motivated by the writer's story, set his school on fire and died in the process. Martin Balsam, Doris Roberts and Patty Duke Astin. Made for television in 1977.

Rainfree Country, on 7 and 12 at 11:30 p.m. Drama about the effects of Civil War on an Indiana community. Elizabeth Taylor, Montgomery Clift, Eva Marie Saint, Lee Marvin and Nigel Patrick (1957).

The name of the movie to be shown on Channel 6 at 12:10 a.m. was not available at press time.

Island of Despair, on 8 at 12:10 a.m. Spanish-made drama about injustice in a women's prison run by a corrupt superintendent. Mercedes McCambridge and Maria Schell (1968).

The Chase, on 7 at 2:20 a.m. Drama starring Marlon Brando, Jane Fonda and Robert Redford. An unending compedium of film cliches (1966).

Cable 10 Program

MONDAY, JULY 10

6 p.m. Here's Lowther.
6:30 p.m. Gould on Books.
7 p.m. Urban Report.
7:30 p.m. The Art of Skateboarding.
8 p.m. TBA.
9 p.m. Sports Special: Shamrocks vs. Burrards.

MINI
CANADA'S LOWEST PRICE CAR
ONLY $3625
PLIMLEY
ESTABLISHED 1893
1010 YATES 382-9121
6-16x (D.L. 572A)

Today's Highlights

University of the Air, on 6 and 8 at 6 a.m. Celestial navigation: Time nd the almanac. This is the first of five lectures on this subject.

Alan Hamel, on 8 at 3 p.m. Among the guests will be Barbara Parkins and Brbara Feldon.

Rene Simard, on 2 and 6 at 8:30 p.m. Performing with Simard in this show will be singer Nancy Nash, trumpeter Robert London and comedienne Valtrie Bromfield.

In Performance at Wolf Trap, on 9 at 9 p.m. A return of Benny Goodman in concert with his band and sextet.

700 Club, on 12 at 2:20 a.m. The first of five programs examining facets of the Christian Broadcasting Network and its work in television, radio and education.

Tuesday, July 11

CBC (2)	CBUFT (3)	KOMO (4)	KING (5)	CHEK (6)	KIRO (7)	TIME	CHAN (8)	KCTS (9)	KSTW (11)	KVOS (12)	CKVU (13)
In Touch continued		Good Morning America (7 a.m.) Cross-Wits Boomerang	Today continued Seattle Today	Canada A.M. continued Daybreak Joyce Davidson	Patches Kangaroo Phil Donahue Price is	8:00 8:30 9:00 9:30	Canada A.M. continued Cooking Joyce Davidson		Bugs Bunny Zoo Revue 700 Club continued	Frolics continued Phil Donahue	Spiderman Huntley St. continued continued
Giant Mr. Dressup Sesame Street	Mouvement Reflets D'Un Pays Cinema:	Happy Days Pyramid Family Feud Ryan's Hope	Rollers Fortune Sharks Gong Show	Giant Mr. Dressup Barton, Company	Right Love of Life Young Search	10:00 10:30 11:00 11:30	Jean Cannem Definition Yoga Your Move		continued Mike Douglas continued	All in Family Love of Life Mike Douglas	Ed Allen Young Family Feud Party Game
Noon News Ryan's Hope Summer '78 continued	Grande Recre Animagerie Marie	All My Children One Life To Live	Squares Days of Our Lives Doctors	News; Ida Clarkson Sanford Marcus	News As the World Turns Guiding	12:00 12:30 1:00 1:30	News Movie, Drama continued		News Get Smart Movie, continued	continued As World Turns Medical	All My Children Vancouver continued
View Edge of Night High Hopes Take 30	Grandes Batailles Ce Soir Pierrot	General Hospital Edge of Night Merv	Another World Movie, continued	Welby, MD Edge of Night High Hopes Take 30	Light All in Family Dinah! continued	2:00 2:30 3:00 3:30	Another World Alan Hamel		continued Cartoons (2:45) Popeye Flintstones	Centre Tic Tac Match Game Hillbillies	continued continued Lively Woman Going Places
Nic 'n' Pic Cooks All in Family All-Star	Mag-Express Entoure Baseball a suivre	Griffin continued News continued	continued continued continued Newlyweds	Nic 'n' Pic Flipper All-Star Game	Emergency One! News continued	4:00 4:30 5:00 5:30	Lucy Show Emergency! continued Gong Show	Sesame Street Mr. Rogers Electric Co.	Munsters Flipper Beaver Bewitched	Funorama Monkees Three Sons Brady Bunch	Spiderman Partridges Rookies continued
						EVE.					
Game continued continued continued	a suivre a suivre a suivre Pacifique	News News Exploration NW Sha Na Na	News News Seattle Name Tune	continued continued continued continued	News M.T. Moore Tell Truth Price's Right	6:00 6:30 7:00 7:30	News continued Stars on Ice Search	Zoom Over Easy MacNeil Newsmakers	I Love Lucy Andy Griffith Hogan Adam-12	Andy Griffith Truth Joker's Billy Liar	Odd Couple America Vancouver continued
Hourglass M.T. Moore Variety '78 TBA	Roulettes Clemence Vieillir Le Monde	All-Star Game continued continued	Man from Atlantis Big Event	Starsky, Hutch Movie, continued	Movie, continued Movie, Crime	8:00 8:30 9:00 9:30	Man from Atlantis Bobby Curtola Special	National Geographic Star of India Two Ronnies	Movie continued continued continued	Newlyweds Merv Griffin continued	continued Laverne Movie, continued
Across Canada Ryan's Fancy News Poldark (11:40)	De Disney Sports Ainsi va La Vie	continued continued News Movie (11:45)	continued continued News Johnny	continued continued News News	continued continued News TBA	10:00 10:30 11:00 11:30	Lou Grant News continued	The Unwanted Dick Cavett Book Beat	News America Odd Couple Outer	Gunsmoke continued Bilko Movie	continued continued Sports Page continued
Drama continued	Cinema: L'Emmerdeur	continued continued continued News	Carson continued Tomorrow continued	Movie (12:10) continued continued Ironside (1:55)	TBA continued Kojak (1:40)	12:00 12:30	Movie (12:10) continued continued continued		Limits News	continued continued Kojak 700 Club	Groucho Szyznyk

THE SEAS — The oldest iron-hulled merchant ship afloat sails again in the historic film-documentary Star of India: Iron Lady of the Sea, premiering nationally Tuesday, July 11, at 9 p.m. on Channel 9.

Spotlight on Movies

Darling Lili, on 8 at 12:30 p.m. Comedy-drama, for details see Sunday's listing on Channel 4 at 9 p.m.

Mystery Submarine, on 11 at 1 p.m. British-made drama about a captured U-Boat which is used to locate a Nazi wolf pack. Edward Judd and James Robertson Justice (1962).

The Rise and Fall of Legs Diamond, on 5 at 3 p.m. Crime drama, an account of the small-time hoofer who became a big-time gangster in the late '20s (1960).

West Side Story, on 7 at 8 p.m. A musical, based on the Broadway hit, which won ten Oscars. The story is about Manhattan street gangs, highlighted by excellent choreography by Jerome Robbins and a score by Leonard Bernstein and Stephen Sondheim. Starring in this three-hour movie are Natalie Wood, Richard Beymer, Russ Tamblyn, Rita Moreno and George Chakiris (1961).

A Doll's House, on 11 at 8 p.m. Drama based on the story by Henrik Ibsen, about a frivolous wife who becomes increasingly aware of her meaningless life as a woman. Jane Fonda (1973).

The Death of Richie, on 5 and 13 at 9 p.m. Drama based on a true story about a lonely and confused teenager (played by Robby Benson), whose dependence on barbiturates leads to erratic outbursts at school and violent quarrels with his father (Ben Gazzara). The story is based on the book by Thomas Thompson. Made for television in 1977.

The Storyteller, on 6 at 9 p.m. Adventure, for details see Monday's listings on Channel 8 at 9 p.m.

Two Loves, on 4 at 11:45 p.m. Drama about an American schoolteacher in New Zealand, who becomes involved with a brush Englishman. Shirley MacLaine, Laurence Harvey and Jack Hawkins (1961).

Terraces, on 6 at 12:10 a.m. Drama made for television about the life of people living in a high-rise apartment building. Kit McDonough and Gregg Loomis (1977).

Sailor Beware, on 8 at 12:10 a.m. Comedy with Jerry Lewis and Dean Martin in the navy, and with Lewis getting a reputation as a lady-killer (1951).

The Interns, on 7 at 2:25 a.m. Soap-opera-style drama about aspiring doctors. Michael Calan and Cliff Robertson (1962).

Today's Highlights

University of the Air, on 6 and 8 at 6 a.m. Celestial navigation: The sextant. Capt. Dennis Moore is giving the lecture.

Baseball All-Star Game, on 2, 6 at 3. The 49th interleague showcase will be telecast from San Diego. (The program will also be shown at 8 p.m. on Ghannel 4)

Search and Rescue, on 8 at 7:30 p.m. One of the Alpha team's pets visits the city of Bath, England.

National Geographic, on 9 at 8 p.m. A repeat of a journey down The Volga, which offers a glimpse of Russian farming communes, industrial centers and historical sites.

Star of India—Iron Lady of the Sea," on 9 at 9 p.m. Documetary chronicling the history of the oldest iron-hulled merchant ship afloat. The ship is now berthed in San Diego.

Cable 10 Program

TUESDAY, JULY 11

6 p.m. Here's Lowther.
6:30 p.m. TBA.
7 p.m. Music Victoria.
7:30 p.m. Sports Special: Mussels vs. Senators.
10 p.m. Homegrown Music.

A LIFETIME OF COMFORT
eurodown QUILTS
DOWN FILLED
• CONTINENTAL QUILTS • PILLOWS
• QUILT COVERS • BED RUFFLES • SHEETS
THE EUROPEAN EIDERDOWN SHOP
Open 6 days a week from 9:30 to 5:30
1728 DOUGLAS, VICTORIA (opposite The Bay) 384-0133
662 SEYMOUR, VANCOUVER In the BAY PARKADE, 669-6833
4781 KINGSWAY, BURNABY (opposite Sears), 437-9333
master charge CHARGEX 1-6

Wednesday, July 12

CBC 2	CBUFT 3	KOMO 4	KING 5	CHEK 6	KIRO 7	TIME	CHAN 8	KCTS 9	KSTW 11	KVOS 12	CKVU 13
		Good Morning	Today	Canada A.M.	Patches	8:00	Canada A.M.		Bugs Bunny	Frolics	Spiderman
		America	continued	continued	Kangaroo	8:30	continued		Zoo Revue	continued	Huntley St.
In Touch		Cross-Wits	Seattle	Daybreak	Phil Donahue	9:00	Cooking		700 Club	Phil Donahue	continued
continued		Boomerang	Today	Joyce Davidson	Price	9:30	Joyce Davidson		continued	continued	continued
Giant	Mouvement	Happy Days	Rollers	Giant	Is Right	10:00	Jean Cannem		continued	All in Family	Ed Allen
Mr. Dressup	Du Soleil	Pyramid	Fortune	Mr. Dressup	Love of Life	10:30	Definition		Mike	Love	Young
Sesame	Mag-Express	Family Feud	Sharks	Barton,	Young	11:00	Yoga		Douglas	Mike	Family Feud
Street	Memoire	Ryan's Hope	Gong Show	Company	Search	11:30	Your Move		continued	Douglas	Party Game
Summer	Liberte	All My	Squares	News; Ida	News	12:00	News		News	continued	All My
Ryan's Hope	Roulettes	Children	Days of	Clarkson	As World	12:30	Movie,		Get Smart	As the	Children
Summer '78	Clemence	One Life	Our Lives	Sanford, Son	Turns	1:00	Crime		Movie,	World Turns	Vancouver
continued	Reflets	To Live	Doctors	Marcus	Guiding	1:30	Drama		continued	Medical	continued
Gardening	D'Un Pays	General	Another	Welby, MD	Light	2:00	Another		continued	Centre	continued
Edge of Night	Le Temps	General	World	Edge of Night	All in Family	2:30	World		continued	Tic Tac	Party Game
High Hopes	De Vivre	Edge of Night	Movie,	High Hopes	Dinah!	3:00	Alan		Popeye	Match Game	Lively Woman
Take 30	a suivre	Merv	continued	Take 30	continued	3:30	Hamel		Flintstones	Hillbillies	Going Places
Little Women	Animagerie	Griffin	continued	Little Women	Emergency	4:00	Lucy Show	Sesame	Munsters	Funorama	Spiderman
Vision On	Ribouldingue	continued	continued	Flipper	One!	4:30	Emergency!	Street	Flipper	Monkees	Partridges
Cooks	Cousteau	News	Newlyweds	Adam-12	News	5:00	continued	Mr. Rogers	Beaver	Three Sons	Rookies
All in Family	a suivre	News	News	News	continued	5:30	Lottery	Electric Co.	Bewitched	Brady Bunch	continued
						EVE.					
Hourglass	Ce Soir	News	continued	News	News	6:00	News	Zoom	I Love Lucy	Andy Griffith	Odd Couple
continued	Vieillir	News	News	continued	M.T. Moore	6:30	continued	Over Easy	Andy Griffith	Match Game	America
M.T. Moore	Pistroli	Animals	Seattle	Charlie's	Tell Truth	7:00	Grizzly	MacNeil	Hogan	Joker's	Vancouver
Rare Breed	Inconnus	Hollywood!	Special Edition	Angels	Family Feud	7:30	Adams	Tut's Egypt	Adam-12	Nellie	continued
Salute	Les Filles	Eight	Grizzly	Salute	Carol	8:00	Eight	Nova	Marcus	Newlyweds	continued
To	Pulsion	Is Enough	Adams	To	Burnett	8:30	Is Enough	continued	Welby, MD	Merv	continued
Israel	Le Pont	Charlie's	Blacksheep	Israel	Movie,	9:00	Movie,	Great	Ironside	Griffin	Blacksheep
High Grass	Premiere	Angels	Squadron	High Grass	continued	9:30	continued	Per-	continued	continued	Squadron
Circus	Page	Starsky,	Police	Circus	continued	10:00	continued	formances	News	Gunsmoke	Police
In Baseball	Sports	Hutch	Woman	In Baseball	continued	10:30	continued	continued	America	continued	Woman
News	Portraits	News	News	News	News	11:00	News	Dick Cavett	Odd Couple	Bilko	Sports
Western	De Femmes	Police	Johnny	continued	Hawaii	11:30	News	American	Outer	Movie	Page
Roundup	Cinema:	Story	Carson	Movie (12:10)	Five-O	12:00	Movie (12:10)	Indian	Limits	continued	Groucho
(11:40)	Enfants du	Mystery	continued	continued	Kojak (12:40)	12:30	continued	Artists	News	continued	Szyznyk
continued	Paradis	of the Week	Tomorrow	continued	continued		continued			continued	
			continued	continued	Movie		continued			700 Club	

Nightmare Hits Home

Talia Shire and Burt Young, two of the stars of the Oscar-winning film Rocky, star in Daddy I Don't Like It Like This, a new motion picture-for-television to be presented on The CBS Wednesday Night Movies, July 12, at 9 p.m on Channel 7.

The two-hour drama, written by Young, concerns mental child abuse in an Italian-American family in New York City. The picture also stars 11-year-old Doug McKeon as the unhappy son of parents, played by Shire and Young, who try to make up for their own disappointments through the child. Costars include Erica Yohn and Tresa Hughes.

The compelling story of how a child becomes the victim of his parents starts with the marriage of a young couple, Carol and Rocco Agnelli, who have high hopes for their life together.

Ambitious but untrained, the husband gives up a career as a boxer and plans to go into business for himself. But he is side-tracked by the necessity of making a living, and goes to work at a monotonous job in a knitting mill.

Carol and Rocco unwittingly impose their own expectations on their son, Peter (McKeon), who is under additional pressure from the strict discipline of the nuns at his parochial school.

Despite his best efforts to please, the boy finds it impossible to satisfy his parents' and teachers' needs. The child seeks release in a strange withdrawal to a totally different world, while the rift between Carol and Rocco grows.

Talia was in The Godfather and The Godfather, Part II, winning an Oscar nomination for the latter. She has appeared on television in Kill Me, If You Can, in which she played Carryl Chessman's lawyer, Foster and Laurie, and Rich Man, Poor Man. Her feature films include The Outside Man, The Dunwich Horror and Maxie.

Burt Young's feature films include Chinatown, Killer Elite, Cinderella Liberty, The Gambler, Twilight's Last Gleaming, The Choirboys, and Convoy. Both he and Shire were Oscar-nominees for their performances in Rocky.

Doug McKeon appeared in the television Tell Me My Name, and the pilot The Li'l Rascals. He is also a successful commercial performer.

The picture marks the directorial debut of Adell Aldrich, daughter of noted film director Robert Aldrich.

Much of Daddy I Don't Like It Like This was filmed on location in the New York City borough of Queens, where screenplay author Young grew up. Shire's husband, noted composer David Shire, wrote the music score for the CBS Television Production.

◆

Happy moments like this are rare for a family torn apart by shattered dreams. Burt Young and Talia Shire play the quarreling parents of Doug McKeon, whose life becomes a nightmare in "Daddy I Don't Like It Like This," premiering on The CBS Wednesday Night Movies, July 12.

Spotlight on Movies

Starsky and Hutch, on 8 at 12:30 p.m. Crime drama, the pilot for the television series, about tw policemen seeking the person who has been trying to get them killed. Paul Michael Glaser and David Soul (1975).

The Woman in White, on 11 at 1 p.m. Victorian melodrama about a man who likes to drive innocent women to their end. It's so foolish it is almost comedy. Eleanor Parker and Alexis Smith (1948).

Romance of a Horsethief, on 5 at 3 p.m. Comedy-drama starring Yul Brynner Eli Walach and Lainie Kazan. The story is about Cossacks and Jews in turn-of-the-century Poland. Yugoslav location shots are the best thing about the film (1971).

Daddy, I Don't Like It Like This, on 7 at 9 p.m. Drama made for television about an embittered couple who take out their frustrations on their son. Burt Young, TAlia Shire and Doug McKeon (1978).

Keep It in the Family, on 8 at 9 p.m. Canadian-made drama about a romantic mixup when two young people decide to get revenge on their families. John Gavin, Patricia Gage and Adrienne La Russa (1973).

The Duel at Silver Creek, on 2 at 11:40 p.m. Western about a marshal who, after his best friend is killed, vows to jail a band of claim jumpers. Audie Murphy Faith Domergue and Stephen McNally (1952).

Operation Counterspy, on 6 at 12:10 a.m. Italian-made adventure about a agent 'facing' women and danger. George Ardisson and Helene Chanel (1965).

Hell's Angels '69, on 8 at 12:10 a.m. Crime drama about members of a motorcycle gang and a plan to heist Caesars Palace in Las Vegas. Tom Stern (1969).

Miss Sadie Thompson, on 7 at 1:50 a.m. A good remake of the sultry saga of sinful Sadie Thompson, based on Rain, Sommerset Maugham's absorbing story of sex and salvation. Rita Hayworth, Jose Ferrer and Aldo Ray (1954).

Taylor Leaves

Canadian broadcaster Carole Taylor who hosted last year's current affairs series Pacific Report for CBC British Columbia, will not return to the program for its 1978/79 season. Ms. Taylor stated in Vancouver today that because of the uncertainty of the timing of the federal election campaign, she would not sign a contract for the host position on Pacific Report.

Today's Highlights

University of the Air, on 6 and 8 at 6 a.m. Celestial navigation: solving the spherical triangle.

Rare Breed—Profile, on 2 at 7:30 p.m. Debut: a five-part series that looks at enterprising food porducers. Tonight. Ross Proctor and his two brothers who operate a 1500-acre mixed farm in Wingham, Ont.

Salute to Israel, on 2 and 6 at 8 pm. A 90-minute special featuring some of the world's greatest classical musicians in concert. Zubin Mehta conducts the Israel Philharmonic Orchestra in this concert staged outdoors near the walls of the city of Jerusalem. Featured are cellist Mstislav Rostropovich, violinists Itzhak Perlman and Isaac Stern, pianist Daniel Barenboim and soprano Leontyne Price. (Taped on May 30, the 30th anniversary of Israel).

Theatre in America, on 9 at 9 p.m. Moliere's classic comedy about a wealthy fool who takes in—and in turn gets taken by—a pious-sounding con artist named Tartuffe (played by Donald Moffat).

High Grass Circus, on 2 and 6 at 9:30 p.m. A documentary about the pitfalls encountered by the owners and performers of a travelling tent show. Produced by the National Film Board.

Cable 10 Program

WEDNESDAY, JULY 12

6 p.m. Here's Lowther.
6:30 p.m. Natural Gardening.
7 p.m. Arts Calendar.
7:30 p.m. Sports Special: McDonalds vs. Salmon Bellies.

Thursday, July 13

CBC 2	CBUFT 3	KOMO 4	KING 5	CHEK 6	KIRO 7	TIME	CHAN 8	KCTS 9	KSTW 11	KVOS 12	CKVU 13
		Good Morning	Today	Canada A.M.	Patches	8:00	Canada A.M.		Bunny	Frolics	Spiderman
		America (7 a.m.)	continued	continued	Kangaroo	8:30	continued		Zoo Revue	continued	Huntley St.
In Touch		Cross-Wits	Seattle	Daybreak	Donahue	9:00	Cooking		700 Club	continued	
continued		Treehouse	Today	Joyce Davidson	Price is	9:30	Joyce Davidson		continued	Donahue	continued
Giant	Mouvement	Happy Days	Rollers	Giant	Right	10:00	Jean Cannem		continued	All in Family	Ed Allen
Mr. Dressup	Moumoute	Pyramid	Fortune	Mr. Dressup	Love	10:30	Definition		Mike	Love of Life	Young
Sesame	Mag-Express	Family Feud	Sharks	Barton,	Young	11:00	Yoga		Douglas	Mike	Family Feud
Street	Cineastes	Ryan's Hope	Gong Show	Company	Search	11:30	Your Move		continued	Douglas	Party Game
Summer	Chevaux	All My	Squares	News; Ida	News	12:00	News		News	continued	All My
continued	Roulettes	Children	Days of	Clarkson	As World	12:30	Movie,		Get Smart	As World	Children
Summer '78	Clemence	One Life	Our Lives	Sanford, Son	Turns	1:00	continued		Movie,	Turns	Vancouver
continued	Reflets	To Live	Doctors	Marcus	Guiding	1:30	continued		continued	Medical	continued
Chefs	D'Un Pays	General	Another	Welby, MD	Light	2:00	Another		continued	Centre	continued
Edge of Night	Cinema:	Hospital	World	Edge of Night	All in Family	2:30	World		continued	Tic Tac	continued
High Hopes	Scotland	Edge of Night	Movie,	High Hopes	Dinah!	3:00	Alan		Popeye	Match Game	Lively Woman
Take 30	Yard	Merv	continued	Take 30	continued	3:30	Hamel		Flintstones	Hillbillies	Going Places
Environments	Animagerie	Griffin	continued	Environments	Emergency	4:00	Lucy Show	Sesame	Munsters	Funorama	Spiderman
Kids at Play	Gobelet	continued	continued	Flipper	One!	4:30	Emergency!	Street	Flipper	Monkees	Partridges
Cooks	Vivre et	News	Newlyweds	Adam-12	News	5:00	continued	Mr. Rogers	Beaver	Three Sons	Jo Gaillard
All in Family	Survivre	continued	News	News	continued	5:30	Gong Show	Electric Co.	Bewitched	Brady Bunch	continued
						EVE.					
Hourglass	Ce Soir	News	News	News	News	6:00	News	Zoom	I Love Lucy	Leaping Silver	Odd Couple
continued	a suivre	News	News	continued	M.T. Moore	6:30	continued	Over Easy	Andy Griffith	Family Feud	America
M.T. Moore	Genies	People-	Seattle	Hawaii	Tell Truth	7:00	The	MacNeil.	Hogan	Joker's	Vancouver
Concert	Pacifique	Place	Match Game	Five-O	Price's Right	7:30	Waltons	Wodehouse	Adam-12	Billy Liar	continued
Duchess of	Les	Kotter	CHiPS	Duchess of	Waltons	8:00	continued	Opera	Marcus	Newlyweds	continued
Duke St.	Grands	Happening!!	continued	Duke Street	continued	8:30	continued	Theatre	Welby, MD	Merv	continued
Denny's Sho	Films:	Movie	James	Movie,	Hawaii	9:00	Face to Face	continued	Ironside	Griffin	James
No — Honestly	Juge et	continued	at 16	continued	Five-O	9:30	Soap	continued	continued	continued	at 16
George	L'Assassin	continued	Class	continued	Barnaby	10:00	Baretta	continued	News	Gunsmoke	Barnaby
Can-Authors	Sports	continued	of '65	continued	Jones	10:30	continued	continued	America	continued	Jones
News	Heloise et	News	News	News	News	11:00	News	Dick Cavett	Odd Couple	Bilko	Sports
Secret	Adelard	Starsky,	Johnny	News	M-A-S-H	11:30	Movie (12:10)	Turnabout	Outer	Movie	Page
Army (11:40)	Cinema:	Hutch	Carson (11:45)	Movie (12:10)	Movie (12:05)	12:00	continued		Limits	continued	Groucho
	Diabolique	continued	continued	continued	continued	12:30	continued		News	continued	Szyznyk
	Dr. Mabuse	Toma	Tomorrow	continued	continued		continued			continued	
		continued	Show	continued	continued		Ironside (1:55)			700 Club	

Spotlight on Movies

Footsteps, on 8 at 12:30 p.m. Drama made for television about a has-been football coach trying for a comeback at a small college (1972).

Paradise Alley, on 11 at 1 p.m. Drama about a former movie director who induces a group of embittered residents of a slum district to take part in an imaginary movie. Hugo Haas plays the director (1962).

Party Girl, on 5 at 3 p.m. Gangster film about Chicago in the thirties which tries to copy the style of all those successful Robinson-Cagney-Bogart classics—withoutRobert Taylor, Cyd Charisse and Lee J. Cobb (1958).

Return to Fantasy Island, on 4 at 9 p.m. Drama made for television that launched the Fantasy Island TV series. Horst Bucholtz, Karen Valentine, George Maharis and Adrienne Barbeau (1978).

Keep It in the Family, on 6 at 9 p.m. Drama, for details see Wednesday's listing on Channel 8 at 9 pm.

It's a Wonderful Life, on 6 at 12:10 a.m. Comedy starring James Stewart, Donna Reed and Lionel Barrymore. The story is about a man facing ruin—who has had a hard time of it all his life—and is sent help from above in the guise of a guardian angel. Good fun and acting (1946).

Ride a Crooked Trail, on 8 at 12:10 a.m. Western about an outlaw who turns respectable after being mistaken for a marshal. Audie Murphy, Gia Scala and Walter Matthau (1958).

The Last Hurrah, on 7 at 2:10 a.m. Superb film version of the best seller about the heyday of the last of the big-time politicians. Spencer Tracy gives one of his finest portrayals, and is matched by a great hand-picked cast, among them Jeffrey Hunter, Pat O'Brien and Dianne Foster (1958).

In addition to all the other things sisters have in common, Kate (left) and Leslie Charleson are professionally united, for they have just become castmates on the ABC Television Network's General Hospital. Kate has landed the newly created role of Gloria Roberts, while older sister Leslie, who convinced Kate to take the job, has been playing the pivotal role of Dr. Monica Webber. General Hospital airs weekdays at 2 p.m. on Channel 4.

Today's Highlights

University of the Air, on 6 and 8 at 6 a.m. Celestial navigation: plotting sheeets.

Wodehouse Playhouse, on 9 at 7:30 p.m. Pauline Collins stars in the Rise of Minna Nordstrom, whose rise to Hollywood stardom owes nothing to her acting ability. Also in the cast is John Alderton.

Opera Theater, on 9 at 8 pm. A colorful BBC production of Falstaff, Verdi's last opera—sung in English. Starring are Geraint Evans abd Regina Resnik.

Canadian Authors, on 2 at 10:30 pm. Guest author tonight is Marian Engel, who won the Governor General's Award for her fifth novel titled Bear.

Cable 10 Program

THURSDAY, JULY 13

5:30 p.m. Landscaping Made Easy.
6 p.m. Here's Lowther.
6:30 p.m. Music Victoria.
7 p.m. Challenge for Change.
8 p.m. Homegrown Music.
8:30 p.m. Save the Children.
9 p.m. Rape Relief.

PETER PATES SAYS
SAVE OIL
BURN
THE CANADIAN
"KRESNO"
AVAILABLE AT
Pates Supply LTD.
WAREHOUSE STORE
3347 OAK STREET (Hashna Court) 388-6313
7-7

T.V.
SERVICE

EATON'S
Television and
Appliance Repair
Dial 382-7141
Ask for Appliance Repairs

ELECTROHOME
For Fast, Reliable
Color TV Service
CITY CENTRE TV
University Heights Centre
Open Daily 10 a.m.-10 p.m.
477-6971

IT PAYS TO
TO ADVERTISE
In the
TV SERVICE
GUIDE

Sears
TV Repairs
595-9111
Charge It on Your
Simpsons-Sears
All Purpose Account

Butler
BUTLER BROTHERS
ADMIRAL
Master Care
Maintenance Centre
TV SALES and SERVICE
1720 Douglas 383-1511

Kent's TV
FACTORY AUTHORIZED
SERVICE FOR
• SONY • SANYO
• RCA • ELECTROHOME
SERVICE TO ALL MAKES
OF TV's, RADIOS, STEREOS
742 FORT ST. 383-7104
6-3

Friday, July 14

CBC ②	CBUFT ③	KOMO ④	KING ⑤	CHEK ⑥	KIRO ⑦	TIME	CHAN ⑧	KCTS ⑨	KSTW ⑪	KVOS ⑫	CKVU ⑬
In Touch continued		Good Morning America Cross-Wits Treehouse	Today continued Seattle Today	Canada A.M. continued Daybreak Joyce Davidson	Patches Kangaroo Phil Donahue Price is	8:00 8:30 9:00 9:30	Canada A.M. continued Cooking Joyce Davidson		Bunny Zoo Revue 700 Club continued	Frisky Frolics Phil Donahue continued	Spiderman Huntley St. continued continued
Giant Mr. Dressup Sesame Street	Mouvement Clak Mag-Express Mohicans	Happy Days Pyramid Family Feud Ryan's Hope	Rollers Fortune Sharks Gong Show	Giant Mr. Dressup Barton, Company	Right Love of Life Young Search	10:00 10:30 11:00 11:30	Jean Cannem Definition Yoga Your Move		continued Mike Douglas continued	Movie, continued continued continued	Ed Allen Young Family Feud Party Game
Summer Ryan's Hope Summer '78 continued	Brousse Roulettes Clemence Reflets	All My Children One Life To Live	Squares Days of Our Lives Doctors	News continued Sanford, Son Marcus	News As World Turns Guiding	12:00 12:30 1:00 1:30	News Movie, continued continued		News Get Smart Movie, continued	continued As World Turns Medical	All My Children Vancouver continued
Concert Edge of Night High Hopes Take 30	D'Un Pays Ateliers a suivre Fanfreluche	General Hospital Edge of Night Merv	Another World Movie, continued	Welby, MD Edge of Night High Hopes Take 30	Light All in Family Dinah! continued	2:00 2:30 3:00 3:30	Another World Alan Hamel		continued Cartoons (2:45) Popeye Flintstones	Centre Tic Tac Match Game Hillbillies	continued continued Lively Woman Going Places
Klahanie Out of Bounds Cooks All in Family	Animagerie Pourquoi Les Mondes De la Vie	Griffin continued News News	continued continued Newlyweds News	Klahanie Flipper Adam-12 News	Emergency One! News continued	4:00 4:30 5:00 5:30	Lucy Show Emergency continued Gong Show	Sesame Street Mr. Rogers Electric Co.	Munsters Flipper Beaver Bewitched	Funorama Monkees Three Sons Brady Bunch	Spiderman Partridges Jo Gaillard Adventure
						EVE.					
Hourglass continued M.T. Moore Reach for Top	Ce Soir a suivre Les Belles Histoires	continued continued Harold Lloyd Muppets	continued News Seattle Squares	News continued Lawrence Welk	News M.T. Moore Movie, continued	6:00 6:30 7:00 7:30	News continued Petticoat Julie	Blue Marble Over Easy MacNeil Garden	I Love Lucy Andy Griffith Hogan Adam-12	Andy Griffith Truth Joker's Doc in House	Odd Couple America Vancouver continued
Robin's Nest Miss Jones The Raes continued	Retour Cesar Birotteau Dossier	Movie continued continued continued	Tut Chico Rockford Files	Robin's Nest Bobby Curtola Special Class of '65	continued continued Incredible Hulk	8:00 8:30 9:00 9:30	Wonder Woman Rockford Files	Wash. Week Wall Street From Paris	Wonder Woman Ironside continued	Newlyweds Merv Griffin continued	continued continued Big Event
Classics TBA News Movie (11:40)	a suivre Sports Cinema: Quelques	Closeup continued News World	Quincy continued News Johnny	continued Baseball News Baseball	Husbands, Wives, Lovers News Movie,	10:00 10:30 11:00 11:30	Quincy continued News News	With Love continued continued continued	News America Odd Couple Outer	Gunsmoke continued Bilko Movie	continued continued Sports Page
continued continued continued	Arpents Cine-Nuit: Jour de Jugement	Team Tennis continued The Avengers	Carson continued Midnight Special	continued continued continued Movie	continued continued Movie (1:05) continued	12:00 12:30	Movie (12:10) continued continued continued		Limits 700 Club continued continued	continued continued continued 700 Club	Movie, continued continued Movie

News Programs Gaining Value

(Continued from Page 1)

son, after a slow, three-year climb through the numbers, the program has been consistently in the top 10 rated shows, right up there with "Laverne and Shirley" and "Little House on the Prairie" and "Fantasy Island."

In television, such things not only are noticed, they quickly attain mystical significance. It's like reading chicken innards. A sign is a sign. And you don't mess with a sign, you ritualize it.

That is why ABC already has rushed "20-20" into its schedule, and that is why NBC, after hemming and hawing for a couple of years, is finally giving "Weekend" a regular slot on its fall roster.

A magazine news show, it should be explained, is not about what happened yesterday (the nightly straight news shows cover that), nor is it a one-subject-in-depth documentary (still a prime-time commercial no-no). It is, rather, a melange of short, to-the-point and, hopefully, informative and entertaining reports on whatever the producers consider timely, available and, most important, suitable to the medium, which translates to the ability to film it. "If we don't have pictures, we don't have a story," says "Weekend's" executive producer Reuven Frank. "This is television, not expensive radio."

But that doesn't explain "60 Minutes'" sudden rise to prominence.

"I'll give you thee reasons for our success," says Don Hewitt, the show's executive producer. "Mike Wallace, Morley Safer and Dan Rather.

The three, of course, are the show's on-air correspondents, each of whom, on most shows, handles one of three main segments usually featured.

"And I'll give you some more reasons," Hewitt continues. "The 19 CBS producers who turn out the stories for Mike, Morley and Dan. They are as good as any journalists, broadcast or print, in the world."

Today's Highlights

University of the Air, on 6 and 8 at 6 a.m. Celestial navigation: taking a sun shot. Capt. Dennis Moore.

Language of Doubt, on 2 at 10 p.m. A report on Quebec's language Bill 101, and its effect on the province's English-speaking minority.

ABC News Closeup, on 4 at 10 p.m. Asbestos: The Way to Dusty Death. (For more details see picture on this page).

CBS News Special, on 7 at 10 p.m. The Business of Newspapers, a look at newspaper operations in the United States. (For more deails see story on Page 3).

Team Tennis, on 4 at 11:30 p.m. The fourth WTT All-Sar Match, taped at Las Vegas.

Spotlight on Movies

Hijack, on 8 at 12:30 p.m. Drama made for television about two truck drivers pursued by unknown killers. David Janssen and Keenan Wynn. The movie was shot in the Antelope Valley in California (1973).

A Gathering of Eagles, on 11 at 1 p.m. Drama about the American Strategic Air Command and, specifically, about a stern officer whose devotion to duty causes complications in his private life. Some good aerial camera work. Rock Hudson, Mary Peach and Rod Taylor (1963).

Honeymoon Hotel, on 5 at 3 p.m. Comedy about two bachelors on the loose at a Caribbean hotel catering to newlyweds. Robert Goulet, Robert Morse and Nancy Kwan (1964).

The Last Dinosaur, on 4 at 8 p.m. Adventure with Richard Boone as a big-game hunter on the trail of the last dinosaur. Others in the cast are Joan Van Ark and Steven Keats. Made for television in 1977.

Scalawag, on 7 at 8 p.m. Adventure, for details see Saturday's listing on Channel 8 at 9 p.m.

Partners, on 13 at 9 p.m. Canadian-made drama about an American company's attempts to take over a Canadian paper company. Denholm Elliott, Hollis McLaren, Michael Margotta and Lee Broker (1976).

The Tomb of Ligeia, on 7 at 11:30 p.m. British-made thriller based on the Gothic Poe story. Vincent Price and Elizabeth Shepherd (1964).

Carbine Williams, on 12 at 11:30 p.m. An engrossing personal drama based on fact, about the man who invented and improved the Carbine Rifle for use by the American Armed Forces. James Stewart, Jean Hagen and Wendell Corey (1952).

Those Damned Savages, on 13 at midnight. French-Canadian-made drama set during the 17th century. The story is about the frontier trapper-Indian figher Thomas Hebert, played by Pierre Dufrense. Also in the cast is Rachel Calhier (1971).

Some of My Best Friends Are..., on 8 at 12:10 a.m. Low-budget movie about life in a Manhattan bar catering for homosexuals (1971).

Horror House, on 7 at 1:05 a.m. British-made thriller about murders in a haunted house. Jill Haworth (1969).

CinderFella, on 2 at 1:30 a.m. An 'updated' version of the old fairy tale starring Jerry Lewis, Judy Anderson and Ed Wynn (1960).

Don't Push, I'll Charge When I'm Ready, on 6 at 1:30 a.m. Comedy about an Italian PoW who gets drafted into the American army. Enzo Cerusico, Sue Lyon and Edward Andrews. Made for television in 1969.

A Nice Girl Like Me, on 13 at 1:30 a.m. British-made comedy-drama about a young single girl with a nack for acquiring children—her own and other people's. Harry Andrews (1969).

FROM PARIS WITH LOVE

Songs sung by Charles Aznovour and Yves Montand; a look at Parisian nightlife; jazz by composer-pianist Claude Bolling; a comedy sketch about a hotel with red and white wine taps in each room — these are just a few highlights in store for Pacific Northwest viewers when Channel 9 offers a rare glimpse of French culture on From Paris With Love: An Evening Of French Television, Friday, July 14, at 9 p.m. the first of several Evenings Of . . . specials which would bring American audiences the best of foreign television in a format that is both entertaining and educational. Containing three hours of selected programming, From Paris With Love provides a lively, serio-comic revue of contemporary French society through the common denominator of TV.

Major segments of the Bastille Day documentary are:

- a current smash hit drama based on the Jules Verne novel "Michel Strogoff" set in Russia during the war with the Tartars;
- a situation black comedy concerning a lawyer who makes a series of inept attempts to murder his wife in all sorts of unusual ways;
- a documentary exploring the nightlife of Paris' best-known areas, including the world-famous Crazy Horse Saloon;
- an episode from Jacques Martin's popular Sunday afternoon program, "La Lorgnette";
- assorted French commercials.

Hosting th program will be popular French TV network's Evelyn Leclercq, who regularly cajoles millions of French viewers into staying tuned. She will introduce the programs in English and English dubbing of subtitles will be used for non-musical portions.

Cable 10 Program

FRIDAY, JULY 14

6 p.m. Here's Lowther.
6:30 p.m. The Art of Skateboarding.
7 p.m. Natural Gardening.
7:30 p.m. Provincial Dialogue.
8 p.m. Who Cares?
8:30 p.m. MP Report.
9:30 p.m. Gould on Books.

The Calendar

Places to go, things to do — for the coming week in the Victoria area.

(Material for publication should be submitted to The Prevue Calendar, Box 300, Victoria, V8W 2N4, to arrive not later than Tuesday noon of the week preceding the event. Prevue reserves the right to accept, reject or edit material.)

MUSIC

SATURDAY

MUSIC IN THE CATHEDRAL — 1978, Patrick Wedd, organist of Christ Church Cathedral in Vancouver, at Christ Church Cathedral, Corner of Quadra and Burdett, 4 p.m.

SUMMER SMILE SHOW, the 26th annual presentation produced by Jerry Gosley, with music director Chris Donison, director Sylvia Hosie, choreographer Bebe Eversfield, and staring Bill Hosie and other talented performers, Crystal Ballroom of the Empress Hotel, 8:30 p.m. Continues to September 8th, Tuesday through Saturday, with a weekly matinee on Saturdays coinciding with the Empress' afternoon tea.

TUESDAY

FREE NOON-TIME CONCERT, presented by the McPherson Playhouse in conjunction with a Liaison Committee of the Community Arts Council, with The Westmacott Family Trio, McPherson Playhouse Mezzanine Lobby, 12:15 to 12:45 p.m. Box lunches available at a nominal charge.

WEDNESDAY

JAZZ IN THE PARK, Cameron Band Shell, Beacon Hill Park.

"THE PIRATES OF PENZANCE and PATIENCE", slightly abridged versions of these Gilbert and Sullivan operettas presented by The McPherson Playhouse and Four Seasons Musical Theatre, at McPherson Playhouse, 8 p.m. Repeat performance July 14.

THURSDAY

"HMS PINAFORE and PRINCESS IDA", slightly abridged versions of Gilbert and Sullivan operettas presented by The McPherson Playhouse and Four Seasons Musical Theatre at McPherson Playhouse, 8 p.m. Repeat performance July 15.

VICTORIA INTERNATIONAL FESTIVAL with Hakuro Mori, cello, Duo Mazurkevich, Mario Escudero, guitar and the Philadelphia String Quartet, St. Michaels University School, 8 p.m.

THEATRE

SATURDAY

THE COLLECTED WORKS OF BILLY THE KID by Canadian poet and playwright Michael Ondaatje presented by Phoenix Summer Theatre, directd by John Krich, Phoenix Theatre at the UVic Campus, 8 p.m. Repeat performance July 13.

MONDAY

DEAR BRUTUS by J. M. Barrie, a delightfully whimsical comedy presented by the University of Victoria's Phoenix Summer Theatre, directed by Bindon Kinghorn, Phoenix Theatre at the UVic Campus, 8 p.m. Repeat performances July 12 and 14.

THE WINKLE PICKERS, children's theatre, the brainchild of poet Bill Straiton in collaboration with Len Norris, cartoonist from the Vancouver Sun newspaper and brought to the stage by Hank Stinson, well-known singer/actor from Victoria, McPherson Playhouse, 2 p.m. Repeat performances July 12, 13, 14.

TUESDAY

FITTING FOR LADIES by Georges Feydeau, a hilarious bedroom farce, presented by Phoenix Summer Theatre, directed by Stephen Lloyd Elliott, Phoenix Theatre at the UVic Campus, 8 p.m.

WEDNESDAY

FREE NOON-TIME THEATRE, with Anthony Jenkins, Sylvia Hatcham and Helen Smith in "Battles of Wit", three confrontation scenes from drama, presented by the McPherson Playhouse in conjunction with a Liaison Committee of the Community Arts Council, McPherson Playhouse Mezzanine Lobby, 12:15 to 12:45 p.m. Box lunches available at a nominal charge.

THURSDAY

DAMES AT SEA, an affectionate parody on the movie musicals of the 30s, a singing-dancing evening of music, humor and nostalgic delight, directed by Glynis Leyshon, The Belfry Theatre, 1291 Gladstone, 8:30 p.m. Repeat performance July 14, and runs to Sept. 2.

FILMS

TUESDAY

FILMS IN THE PARK, sponsored by the National Film Board and the City of Victoria, with two films: Augusta and I'll Go Again, Cameron Bandshell, Beacon Hill Park, 9 p.m.

"AN ENERGY MOVIE SERIES" presented by the Centre for Energy Conservation, with a film entitled "The Other Way", National Film Board Theatre, 811 Wharf St, 12:05 p.m.

WEDNESDAY

FILMS IN THE PARK, sponsored by the National Film Board and the City of Victoria, with three films: The Art of Eating, Hold the Ketchup and Bekevar Jubilee, Cameron Bandshell, Beacon Hill Park, 9 p.m.

"AN ENERGY MOVIE SERIES" presented by the Centre for Energy Conservation, with three films: Propaganda Message, What On Earth Are We Doing? and No Act of God, National Film Board Theatre, 811 Wharf St., 12:05 p.m.

THURSDAY

"AN ENERGY MOVIE SERIES" presented by the Centre for Energy Conservation, with four movies: In A Box, Citizen Harold, A Space To Be and Vacant Lot, National Film Board Theatre, 811 Wharf St, 12:05 p.m.

FREE FILMS on the hidden poison in our rivers, part of a UVic workshop on life style and health research. Two films: "As Long as the River Shall Run" and "Minamata", Newcombe Auditorium, Provincial Museum, 7:30 p.m.

FILMS IN THE PARK, sponsored by the National Film Board and the City of Victoria, with three films: Poets on Film 1, The Cry of the Gull and Canoeing The Churchill River, Cameron Bandshell, Beacon Hill Park, 9 p.m.

GALLERIES

SATURDAY

ART GALLERY OF GREATER VICTORIA, 1040 Moss St., Made By Hand '78, an exhibition organized by the Craftsmen's Association of British Columbia, designed to bring the finest examples of B.C. crafts before the public, continues to July 30; an exhibition of European wood carvings from the 16th to 18th century, continues to August 20; an exhibition of a series of eleven paintings entitled Canvas and Paper Targets by Judith Lodge, a Vancouver artist, continues to August 13; an exhibition on the Art of Lithography continues to July 30; Emily Carr and Those Around Her, featuring some rare and unusual works by Miss Carr and her antecedents, continues to August 13.

ORIENTAL CALLIGRAPHY, the works of L. S. Shaw, the exhibition at the McPherson Playhouse continues through the month of July.

EMILY CARR ARTS CENTRE, 207 Government St., in collaboration with the Canadian Costume Society of B.C. and Western Canada, a different display of antique gowns is featured each month.

MONDAY

EMILY CARR ARTS CENTRE, 207 Government St., an exhibition of watercolors and charcoal prints by Olive Page, continues to July 21.

CABARETS

SATURDAY

INGRAHAM HOTEL, BIG "I", Norm Watson & Woodshed, Dine 7 to 9 p.m., Dance 9 p.m. to 2 a.m.

FRIDAY

INGRAHAM HOTEL, BIG "I", Norm Watson & Woodshed, 9 p.m. to 2 a.m. Dine 7 to 9 p.m.

Radio Highlights

CBC-AM 690
CBC-FM 105.7

SATURDAY
AM Network

8:05 p.m. The Melody Lingers On — A program devoted to the great American song writers, performed by a wide variety of artists. Host is Bruno Cimolai. Tonight: The Songs of Cole Porter.

10:05 p.m. Anthology — A visit from Morley Callaghan. The Poet's Voice, first in a 12-part BBC series devoted to the greatest published poetry in the English-speaking world. It covers six centuries of poetry read by some of Britain's best actors, presented by Roy Smith. Theme of the first program is Love. Jill Balcon, Gary Watson and Gabriel Woolf read from John Donne, Christopher Marlowe, Andrew Marvell and others. In Lower Town, a short story by Norman Levine, read by Frank Perry.

12:10 a.m. West Coast Saturday Night — Recorded contemporary music, comedy and variety, from our Vancouver Studios.

FM Network

1:30 p.m. Panning for Gold — A program of informed opinion and discussion about interesting books, movies, TV and some of the other lively arts. With Sam Solecki, Associate Professor of English at St. Michael's College, Toronto, and book review editor of The Canadian Forum on Books, Sheila Kieran, writer and broadcaster on film, and a different quest critic each week. Host and moderator is Warren Davis.

7:05 p.m. International Concert — Tonight: From the Helsinki Festival — Overture from Prometheus, and Piano Concerto No. 4 (Beethoven) (both played by the Helsinki Philharmonic Orchestra, conducted by Paavo Berglund; Emil Gilels, piano); Flute Concerto (Vivaldi) (Helsinki Chamber Orchestra, conducted by Okko Kamu; Severino Gazzelloni, flute).

9:05 p.m. Winnipeg Folk Festival — From Bird's Hill Park, Manitoba, special coverage of the fifth annual Folk Festival, with John Allan Cameron as on-air host, and Peter Gzowski as Festival host. This annual affair has become a national event and this year features such names as David Amram, Bruce Cockburn, Barde, and Valdy. The festival attracts upwards of 27,000 visitors. (THE GREAT CANADIAN GOLD RUSH returns next week at 11:05).

SUNDAY
AM Network

1:05 p.m. Noel: The Life and the Times of Noel Coward — A 13-week BBC series which recalls Sir Noel through his own words and music and in the memories of those who shared with him half a century of entertainment on both sides of the Atlantic.

9:05 p.m. Folk Fair — Folksinger Tom Kines hosts a series of traditional folk music from the English-speaking world. Produced by Peter Shaw in Ottawa.

FM Network

5:05 p.m. Opera Theatre — Host; Jan Tennant. Tonight: Falstaff (Verdi) (Sesto Bruscantini, Claire Livingstone, Catherine Wilson, Elizabeth Bainbridge, Scottish Opera Chorus, Scottish National Orchestra, conducted by Alexander Gibson).

10:05 p.m. Music of the 20th Century — Host: Bob Carl. Tonight: Sonate pour Violoncelle et Piano (Andre Prevost); Terretektorh for Large Orchestra (Xenakis); Sonata for Two Pianos (1970) (Mather); Poem for Violin and Piano (Segerstam).

MONDAY
AM Network

2:04 p.m. Afternoon Theatre — Summer Exhibition, by Trevor Humber. Three strangers meet at a summer exhibition. They soon express their views about the paintings . . . and each other.

8:30 p.m. The Great Canadian Gold Rush — Tonight: Celebration Too (Part II) features Vancouver's top rock performers recorded recently by Goldrush at the Queen Elizabeth Playhouse.

FM Network

6:30 p.m. Listen to the Music — Host: Margaret Pacsu. Recorded music from the classical repertoire, with occasional jazz or light popular pieces.

9:04 p.m. Festival Recital — Host: Margaret Pacsu. Highlights from the 1977 Ohrid Festival in Yugoslavia; Recital by pianist Tatjana Nikolaeva, featring works by Chopin and Liszt; and a concert by the Borodin Quartet in works by Schubert, Shostakovich and Brahms.

TUESDAY
AM Network

11:20 p.m. Nightcap — Bird artist Terrence short shares his knowledge of wild birds and his adventures around the world. Also, "The Midwich Cuckoos" — Part II. A science fiction thriller, by John Wyndham, about strange happenings in an English village. Budd Knapp reads.

12:10 a.m. Eclectic Circus - Host Allan McFee presents a mixture of several musical idioms in his own wry and witty style — from Bach to Brubeck.

FM Network

3:34 p.m. Music from Other Continents — Instrumental and vocal music from around the world, with host Mieka Hollenbach of Calgary.

WEDNESDAY
AM Network

8:04 p.m. New Vintage — A summer series hosted by Margaret Pacsu and featuring seldom heard recordings by Canadian folk, country and pop performers.

FM Network

9:04 p.m. Opera Time — Host: Ruby Mercer, The second program in a month of summer fare. Tonight: Orlando Paladino (Vivaldi) (Victoria De Los Angeles, Marilyn Horne, Koszma, Bruscantini, with instrumental ensemble, conducted by Scimone). Guest tonight is Barbara Shuttleworth.

THURSDAY
AM Network

8:04 p.m. Playhouse — "The Bright Red Herring", second of a six-part detective series by Laurence Gough.

8:30 p.m. Country Road — Originating from Vancouver with host Cam Molloy and Maria West, the first in a series of summer Country Road programs from local centres across Canada.

11:20 p.m. Nightcap — Colleen McCullough, author of the bestseller, The Thornbirds, talks about her roots in Australia. Also, "The Midwich Cuckoos" — Part IV.

FM Network

4:04 p.m. Arts National — Host: Karin Wells. Today: From Fredericton, the Purcell String Quartet and the Brunswick String Quartet: Quintet in G minor, K.516 (Mozart); Sonata for Strings, No. 5 (Rossini).

11:04 p.m. A Little Night Music — With host Jim Bennet, from Halifax.

FRIDAY
AM Network

8:04 p.m. Panning for Gold — A program of informed opinion and discussion about interesting books, movies, TV and some of the other lively arts. With Sam Solecki, associate professor of English at St. Michael's College, Toronto, and book review editor of The Canadian Forum on books, Sheila Kieran, writer and broadcaster on film, and a different guest critic each week. Moderator is Warren Davis.

8:30 p.m. Jazz Radio Canada — Great jazz for every taste and persuasion with Lee Major and Mary Nelson. Tonight: Carmen MacRae from Camp Fortune in Ottawa. The Ed Bickert Trio from Vancouver East Cultural Centre.

FM Network

3:34 p.m. Music from Other Continents — Instrumental and vocal music from around the world, with host Meika Hollenback of Calgary.

9:04 p.m. A Night at the Operetta — A program featuring European operetta music. Host Otto Lowy will re-create the atmosphere and circumstances during which this entertainment flourished and will feature his favourite operetta recordings.

Home of the Week

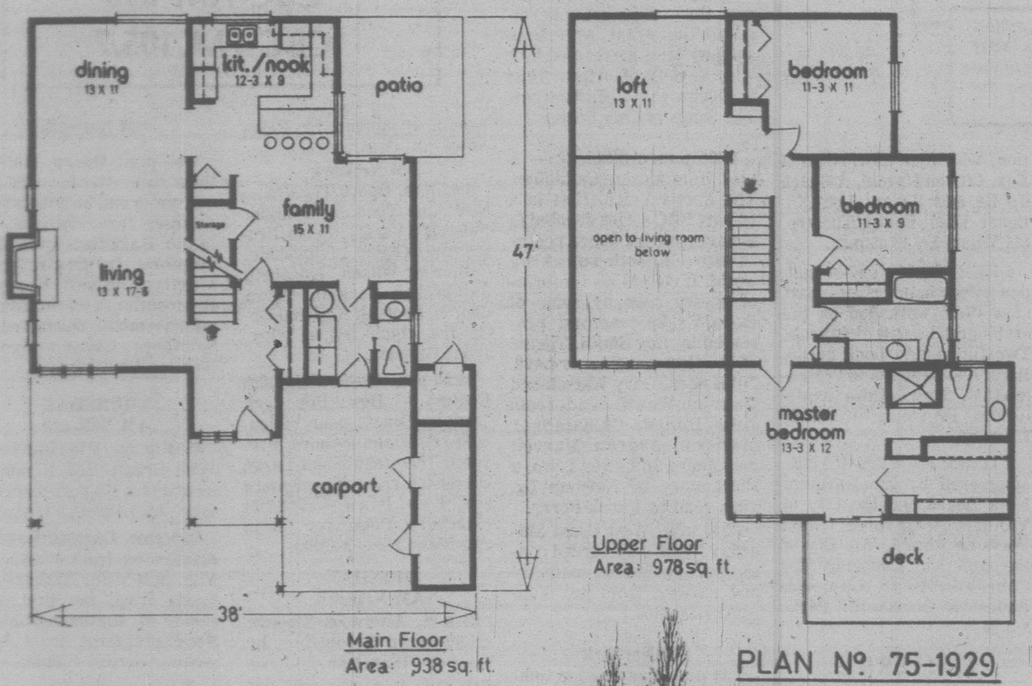

PLAN Nº 75-1929
WIDTH: 38 ft.

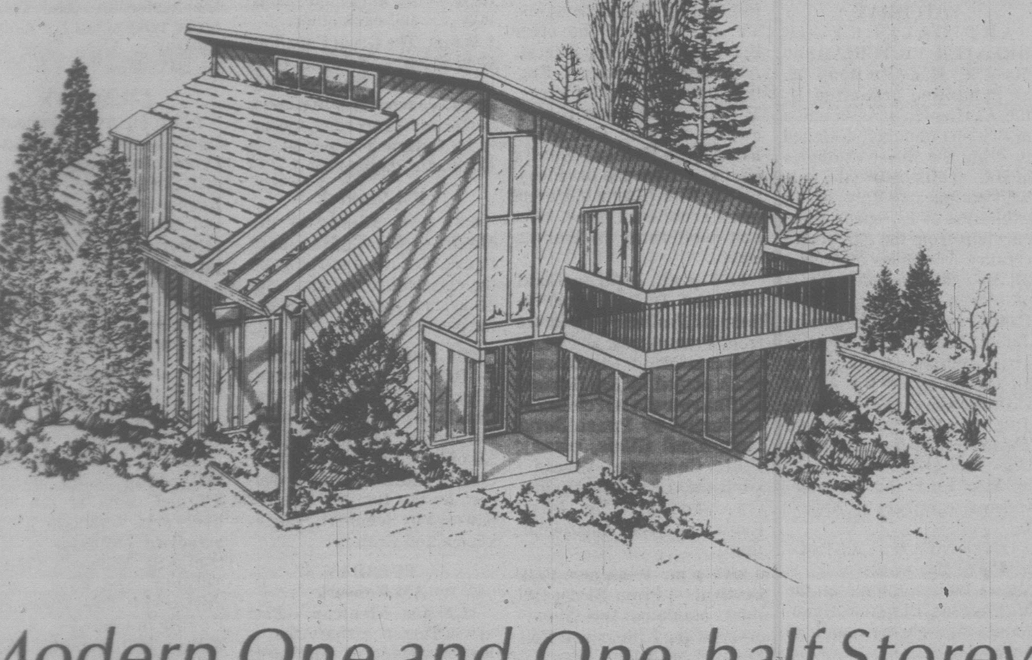

Modern One and One-half Storey

This non-basement three-bedroom contemporary design is ideally suited to the medium frontage lot and provides a wide range of convenience features in a boldly modern package. The dramatic exterior, finished in mixed horizontal and diagonal siding, with heavy cedar shake roof, presents an impression strongly reminiscent of a mountain retreat or ski chalet.

The deeply-recessed entrance leads into a compact reception foyer and left into the long and lofty living-dining combination. The living room has a high vaulted ceiling, open to the roof; and the upstairs loft over the dining room overlooks the living room. A further feature of the dramatic living room is its energy-efficient woodburning fireplace, which is approximately 30 per cent more effective than the conventional masonry structure as a source of home heating.

The U-shaped kitchen/nook combination separates from the family room via snack bar counter for casual family meals. The family room connects to the rear patio via sliding glass doors, providing convenient access for summer barbecues.

A utility room complex off the family room contains full laundry facilities and a two-piece vanity bath — both also accessible from the single carport.

All three bedrooms and a large loft are on the second level. All have ample closets and good exposure for natural lighting. The master has a large walk-in closet and a three-piece ensuite with shower. The master also features a sliding glass door connecting to the large front balcony. The loft would make an excellent children's lounge and play area, or, could be developed into a library/study for older children and parents.

Downstairs indoor storage and a large, enclosed outdoor storage area in the carport complete the convenience features of this well-thought-out design.

Plans for design No. 75-1929 may be purchased either by single set, at a cost of $70 for the first set and $10 for each additional set, or by the package. A five-set plan package, including the first set, is economically priced at $100 and an eight-set package, also including the first set, is only $125.

Whichever method you choose, please include $4 for postage and handling. B.C. residents add 7 per cent sales tax.

Send for the current edition of Select Home Designs, Series No. 36, featuring imaginative decorating and home improvement ideas plus 350 quality home plans of every type. Available for $2.25 ($1.75 plus 50 cents postage and handling).

To order any of these items please send cheque or money order payable to the Home of the Week. Address to: Home of the Week, c/o Victoria Press, 382 W. Broadway, Vancouver, B.C. V5Y 1R2.

TV MAILBAG

By THOM MEAD

HOLLYWOOD — The TV Mailbag:

Q. My boyfriend and I have a disagreement regarding who "Meathead" from "All in the Family" is married to. Isn't he married to Laverne from "Laverne and Shirley?" — N.M., Everett, Wash.

A. Rob Reiner, who played Mike in "All in the Family," is married to Penny Marshall, who plays Laverne in "Laverne and Shirley."

Q. I would like to know if the cast of "Gilligan's Island" is going to make more episodes? The reason I ask is I have always wondered if or how they got off the island. — C.J., Scottsdale, Ariz.

A. There will be no more episodes filmed for "Gilligan's Island," which is in syndication across the country. However, concerning their plight of being stranded on an island, the group never made it off the island when the show ended its run.

Q. Are the people who dance on shows such as "American Bandstand" and "Soul Train" paid a salary? — D. W., Jefferson City, Mo.

A: No. They are usually ticketholders from the audience who are invited to dance on-camera.

Q. Could you plese tell me what happened to "James at 16?" — M.D., Livermore, Calif.

A. NBC canceled "James at 16; for reasons that are hard to understand, since the show was doing fairly well in the ratings. The network felt the show was not living up to its expectations and thus was removed. NBC plans to rerun several of the episodes during the summer.

Q. When will "Gone with the Wind" be shown again on television? — B.L., Burton, S.C.

A. MGM, producers of "Gone with the Wind," recently signed a 20-year agreement with CBS which provides for that network to air the show during the 1978-79 season. CBS also retained exclusive rights to show the film every year thereafter for two decades. CBS has yet to announce when it will show the classic film.

Q. Please confirm that Margaret Hamilton, who played th wicked witch in "Wizard of Oz," is the gal playing Sara in those Maxwell House coffee commercials. — A.F.

A. That's she.

Q. When did Agnes Moorehead of "Bewitched" die and how? — W. B., Newton Falls, Ohio

A. Miss Moorehead died April 30, 1974, at the age of 67. Cause of death was not revealed.

Q. Recently while watching "Family Feud," host Richard Dawson mentioned something about raising his two sons. This started me wondering whether he is married or divorced or a widower. — J.S., Eugene, Ore.

A. Dawson is divorced from actress Diana Dors. she moved back to England to continue her acting career. Dawson has custody so his two sons could stay in the United States.

Q. Is Burgess Meredith related to Don Meredith? — V.W., Port Alberni, British Columbia

A. The only thing they have in common is the same last name.

Questions of general interest will be answered in the column. Volume of mail prohibits personal replies. Inquiries should be sent to Thom Mead, TV Mailbag, c/o Revue, Box 300, Victoria, B.C. V8W 2N4.

Midband TV Programs

Midband programs, broadcast by KCPQ-TV, Tacoma (Channel H) can only be seen by viewers whose television sets have a converter.

Sunday, July 9 — 4, Idea Thing; 4:30, Collaboration; 5, Movie: Hobson's Choise; 7, Evening at Pops; 8, Poldark; 9, Great Performances; 11, The Real People; 11:30, Captioned News.

Monday, July 10 — 6, Mr. Rogers Neighborhood; 6:30, Romagnoli's Table; 7, Crosswinds; 7:30, Dick Cavett; 8, Consumer Survival Kit; 8:30, Turnabout; 9, Opera Theatre; midnight, Captioned News.

Tuesday, July 11 — 6, Mr. Rogers Neighborhood; 6:30, Over Easy; 7, The Media; 7:30, Dick Cavett; 8, National Geographic Special; 9, Jerusalem Peace; 10, Music in Jerusalem; 11, Lowell Thomas Remembers; 11:30, Captioned News.

Wednesday, July 12 — 6, Mr. Rogers Neighborhood; 6:30, Antiques; 7, The Real People; 7:30, Dick Cavett; 8, The French Chef; 8:30, John Komen and . . .; 9, The David Susskind Show; 11, Insight; 11:30, Captioned News.

Thursday, July 13 — 6, Mr. Rogers Neighborhood; 6:30, Antiques; 7, Seattle Pacific University — Music and More; 7:30, Dick Cavett; 8, Once Upon a Classic; 8:30, In Search of the Real America; 9, World; 10, Poldark; 11, Black Perspective on the News; 11:30, Captioned News.

Friday, July 14 — 6, Mr. Rogers Neighborhood; 6:30, Family in Crisis; 7, Washington Week in Review; 7:30, Wall Street Week; 8, From Paris with Love: An Evening of French Television; 11, Captioned News; 11:30, Dick Cavett.

Saturday, July 15 — 4:30, Turnabout; 5, Nova; 6, Once Upon a Classic; 7, Black Perspective on the News; 7:30, Lowell Thomas Remembers; 8, Great Performances; 9, Hollywood Television Theatre; 10:30, Over Easy; 11, Big Time Wrestling.

BOOKS

Pat Barclay

Ernest Hemingway once told an interviewer that he had learned "as much from painters about how to write as from writers." Asked to name the major influences on his own work, he came up with a list of 19 prose writers, poets and dramatists, two composers and nine painters.

One of the painters on Hemingway's list was Hieronymus Bosch (1460-1516), the Flemish artist who was Bruegel's master and who specialized in nightmarish landscapes peopled with diabolical little figures and fantasies. You can see a Bosch triptych, titled "The Garden of Delights," on Roch Carrier's novel of the same name which was published by Anansi in June. The novel is a brilliant application of Bosch's theme to a modern-day setting in rural Quebec, but Carrier's unique gifts as a writer enable him to balance the nightmarish vision with warmth, wit and compassion.

Carrier's *The Garden of Delights* is dominated by the figures of two men. They are J. J. Bourdage, the con man ("Everything in my life has been ruined, everything . . . I was born into a family where the poverty crowded out the goodness") and Amedee Caillouette, the village notary who spent his life counting money until the day he took a trip to Greece and fell in love. ("If someone asked me to answer the question in the catechism: 'Why were you put on earth?' I'd answer 'To love'.")

Carrier shows us the notary as a truly happy man whose poverty of spirit has been transformed by love. Bourdage's spirit, on the other hand, has been so warped by material poverty that he is incapable of love and becomes an expert at exploiting the poverty of others. If anyone could make a fortune selling ice machines to Eskimos, it would be someone like J. J. Bourdage.

Here he is, convincing a group of farmers to buy shares in his non-existent "Company": "The Company don't like doing business with spineless, simpleminded men that get screwed. The company likes tough customers that don't get screwed, that are ambitious to make money! . . . those are the people I'm going to talk to today. The rest of you can go and get screwed somewhere else! . . I just want to talk to the men. To the women I say: the Company's strong, but it ain't tough enough to take on women!"

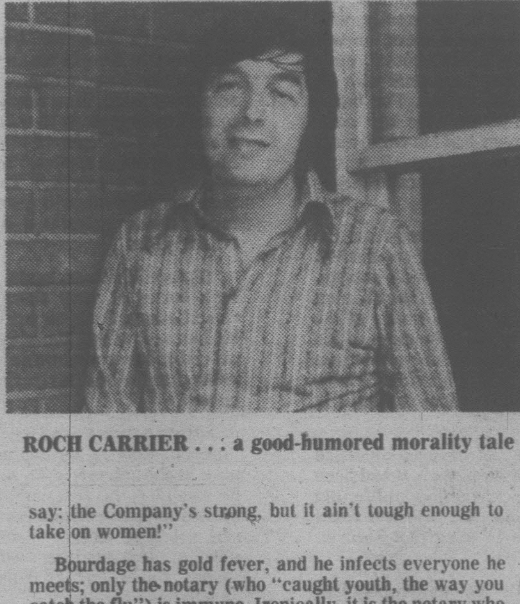

ROCH CARRIER . . . a good-humored morality tale

Bourdage has gold fever, and he infects everyone he meets; only the notary (who "caught youth, the way you catch the flu") is immune. Ironically, it is the notary who first plants the fever germ in Bourdage's mind, when they meet aboard a plane: "For ten generations (the people of my village) have been telling themselves there was gold in their desolate land . . . gold, like Heaven, is a legend that goes back . . . generations ago."

So an ancient superstition that had helped the villagers endure their hard life becomes the agent of their destruction when Bourdage persuades them it is truth. Gold fever has escalating consequences: grave-robbing leads to an accidental fire that destroys the village church, and corruption of the innocent, slaughter of livestock, adultery, arson and murder soon follow. the entire village, in effect, goes straight to hell.

The Garden of Delights is a morality tale which would have intrigued Jonathan Swift. Carrier's approach to it, however, is largely free of Swiftian scorn and sarcasm. (Exceptions are his portrayals of prison and government officials and the "pale little men" of the press). His enjoyment of his village characters is so evident that it turns the novel into something of a paradox — a morality tale that reads, very often, like a rollicking folk tale.

It is exciting for readers who have followed Roch Carrier's distinguished career to observe his skill and talent developing with each new novel. His most recent work, *They Won't Demolish Me!* (1974), shares with *The Garden of Delights* its good humor and focus on conflicting forces (man vs. the machine; innocence vs. corruption), but Carrier's handling of his material has since grown in richness and subtlety.

Whether the link with Bosch is temporary or permament, we will have to wait to find out. One of Carrier's characters describes our time as a "tired century", and certainly at least one episode in the novel is the equal of any of Bosch's most diabolical fancies. It is possible to read such passages as signals that Carrier's own vision has begun to darken.

Yet the novel is also very insistent on the cleansing power of love. This gives it a healthy balance which its cover painting lacks, and not incidentally suggests a timely message to its Canadian readers.

THE GARDEN OF DELIGHTS, by Roch Carrier. Anansi. $6.95.

'Upstairs Downstairs' Author Endearing Snob

By ANTHONY JENKINS

Fans of *Upstairs Downstairs* will undoubtedly be drawn towards Alfred Shaughnessy's autobiography, *Both Ends Of The Candle*. There's Rose, Mrs. Bridges and Lily, the parlormaid, grouped round the author on the cover, but the inside story of life on the set of "Updown," as the cast called it, takes but one thin chapter in an otherwise slim volume.

The author is a grandson of Lord Shaughnessy of Montreal, who raised himself from an Irish laborer to president of the CPR. The book's title refers, I suppose, to the fact that he has lived a "strangely mixed life, hovering awkwardly between high society and show business." A background of county house-parties between the wars made him the ideal script editor for the TV series. His intimacy with the manners and slang of the *beau monde* had much to do with the authenticity of each episode.

But it does not make him an interesting writer, here. The book also "hovers awkwardly" between the pages of Debrett and those of who's-who-in-show-biz. In neither world does he do more than skim the surface.

Shaughnessy was the posthumous son of Capt. Shaughnessy, who was killed in the First World War. His mother, descended, we are told, from two presidents, Polk and Jackson, later married "Joey" Leigh, a son of Lord Newton and ADC to the governor-general of Canada and then equerry to the Prince of Wales and to George VI, on the former's abdication.

So one might have expected a lively slice of life among the privileged. Instead, the book evolves into lists of people he has known or things he has done, as though they were interesting in themselves.

His account of his education, for instance, promises an amusing glimpse at school plays, "I was always cast in the old men roles." But before that can grow into a lively anecdote, it veers off into facts: "The Nerissa was Nigel Nicolson, younger son of Harold Nicolson . . . the Prince of Arragon was G. K. N. Trevaskis (later Sir Kennedy, the British High Commissioner for Aden . . .)" So what?

Eton, Sandhurst, the Army, Show Business itself are all reduced to honor won or famous names collected. It would have been interesting to know what a typical day at a weekend house-party was like, but there he takes us up and down the guest-list: "Billy Burlington was the nicest and best-looking young man you could find anywhere. He later married Kathleen ("Kick") Kennedy, the charming sister of President J.F.K."

Between these rigid lines, Shaughnessy emerges as an endearing snob for whom life is a network of connections between social or army chums. He treats the theatre-film world as the same intertwined club. And, of course, he is not seduced by its glamor, taking a conservative view of his own success: "If a man is going to succeed in his career or reach a point of self-fulfilment, I'm certain it is better to do so later in life rather than earlier."

He seems to regard personal revelations as bad form, so that when he reaches *Upstairs Downstairs* he again seeks refuge in facts. A few of them are interesting: that the initial idea for the series was to be about two comic maids in a Victorian house; that Hudson's Christian name was originally to have been Frank; and what gave Shaughnessy the idea for sending Lady Marjorie down with the Titanic.

One seizes on the crumbs of a story or two; arguments about period authenticity in the dialogue or the reaction of a lady who had just lost her butler and wanted to hire Mr. Hudson. There's also a confession that by the end of the series Lord Bellamy should have been in his seventies and Hudson "would be almost an octogenarian."

But as a whole the book lacks spark and human drama. It's hard to share the excitement of having played piano for Gertie (Lawrence) or danced with Princess Elizabeth when those events are made part of a long line of similar coups.

* * *

On the other hand, Frank Swinnerton's *Arnold Bennett: A Last Word* is unabashedly personal. Swinnerton, now an incredible 94, looks back at the character and marriages of Arnold Bennett with whom he shared "one of the best of my remarkable friendships with both men and women."

He makes no attempt to assess Bennett's literary achievement: "Now that I'm old, I do not criticize." He offers, in effect, an extended P.S., something that he feels compelled to say before it is too late. And what impels him is the fact that the majority of accounts about Bennett have been written by those who did not know him.

The book is slight, then, in its scope and bulk, but it is made substantial by the candor of the writer's deliberations on the past. Like Bennett himself, he has a clear-eyed, no-nonsense approach. He is fond but never sentimental. His style shows a similar honesty; it's like listening to good talk.

Some of it is repetitive, but that simply reveals his anxiety to cut through the sneers of the Bloomsbury set, who dismissed Bennett as a provincial, money-loving journalist. Swinnerton's verdict has not changed over the years. For him the provinces are the "backbone of England", and Bennett's care over artistic detail is everywhere to be found in his diaries and journals:

"He had the loving heart of a good man, plus the sensitiveness of the artist, the efficient mind of the practical thinker, the timidity of the stammerer, the determination of the midlander, the rigor of the moralist, and the generosity of greatness. I think he was a great writer, but he was a greater man."

These words come from a tribute printed at Bennett's death in 1931. They still form the basis of his present judgment. What is new is his explanation of the break-up of Bennett's two marriages.

The first Mrs. Bennett was French. After a happy marriage of 14 years, the Bennetts separated due to a row over money. Swinnerton thinks that Marguerite felt that Bennett and his friends took her for granted.

The World War had further exacerbated her loneliness, and when a young compatriot came to stay in the house he "aroused her maternal longings for a son's love, and produced a belief that she had suffered lifelong frustration." Swinnerton believes that neither of the Bennetts wanted the separation. "I think she was carried by excitement into excessive vehemence, and that his dogged refusal to answer in similar terms made it impossible for her to withdraw the threat."

Although he was never divorced, Bennett later arranged by deed poll that the actress who had borne his daughter should also bear his name. Dorothy was "impatient and sure that she was right" in everything; "the pertinacity of her demands for his attention amused until they overwhelmed him."

Their relationship became so impossible that despite his affection for his daughter Bennett determined to bring Dorothy back from a holiday in France as a changed woman, or else! On that holiday Bennett contracted typhoid and died in London some weeks later. His last words to Swinnerton were, "I will not do it!", which the author now thinks referred to Dorothy's demands for an expensve settlement.

In all this, Swinnerton sifts through the facts without damning either side. As a rider to literary history, his book is an expensive buy for the general reader, but it provides an important backward glance at a tarnished reputation from a younger contemporary who knows the *mores* of those times and never lets his admiration of a friend blunt his scrupulous sense of justice.

BOTH ENDS OF THE CANDLE: An Autobiography, by Alfred Shaughnessy. Lester & Orpen. $12.95.
ARNOLD BENNETT: A Last Word, by Frank Swinnerton. Nelson. $11.95.

Brief Encounter with an Engaging Man

By JACK SCOTT

This is to be a short, laudatory mention of William Saroyan's newest collection of "memoirs" called *Chance Meetings*, a slim book as inconsequential as it is entertaining. It goes back 35-odd years to a brief encounter.

One hates — or professes to hate — being a name-dropper, but this reviewer once had lunch with Saroyan and Irwin Shaw in a small Soho restaurant in London. Fletcher Markle, who arranged this affair, was then a sergeant in the Royal Canadian Air Force. The reviewer was a sergeant in the Army. We thus effectively out-ranked both Shaw and Saroyan, who were unlikely privates in the U.S. Army, attached to some forgotten branch where their combined writing talents produced absolutely nothing.

Neither Shaw not Saroyan even mentioned this, being contemptuous of the U.S. Army and the draft that had scooped them up. They were probably the most un-soldierly looking soldiers ever to wear a uniform. Shaw, a handsome man who had written one of the most memorable of all short stories called *The Girls In Their Summer Dresses*, and has done mainly commercial best-sellers since the war, was a pleasant man, a listener rather than a talker. He was quite content, as we were, to be an audience.

It was Saroyan who dominated the lunch, and a long, boozy affair it was, too. He was a smooth, olive-skinned man with a baby face that's hidden these days by long, white, handlebar moustaches (he writes of being 64, but other sources put his age at 70) and to say that he dominated the conversation is to put it mildly indeed.

Never before, or since, has this reviewer met such an intgratiating, absorbing man. As it is, apparently, with all Irish or Armenian writers, he was totally articulate, a sentimental, emotional, imaginative raconteur with an infectious sense of humor. For better than two hours, as the wine kept coming, he alternatively had his small audience in tears and laughter. It was a virtuoso peformance never to be forgotten.

Eventually, as we tottered from the restaurant, Saroyan spied an ancient organ-grinder on the sidewalk outside. He gave a very large bill to the old man and took his place at the handle of the organ, the ever-present monkey on his shoulder. That narrow Soho street was filled with the sound of his rich baritone while his three companions collapsed in laughter.

The next day an envious colleague asked how it had been. Well, it had been one of the great experiences of life. But neither Markle nor this reviewer could remember a single thing that Saroyan had said.

The point of this apparently pointless anecdote is that Saroyan, the man, and Saroyan, the writer, are very much alike. In all of his great outpouring of novels, short stories, memoirs and plays he has seldom, if ever, produced anything very profound, yet he has never been anything less than lovely company.

Bartlett's *Familiar Quotations* recalls certain lines in his first and finest novel, *The Human Comedy*, in which somebody asks, "How much does it cost to send a telegram to New Jersey?" and the delivery boy (played in the movie by Mickey Rooney) replies, "Not nearly as much as it's worth." That is pure Saroyan: original, witty, engaging and never, never calculated to change a reader's life.

Chance Meetings, again, is like that. In a series of very short, seemingly casual essays Saroyan writes of people he has met along the way, a largely affectionate remembrance liberally spiked with the writer's sardonic humor.

Saroyan writes, as he puts it, of "meeting your father and mother, your nose in the mirror, your son's nose on his own face, meeting the strangers who are instantly non-strangers if not yourself not long ago or sometime soon, meeting ideas, pictures, words, things, sounds, voices, and the dancing and the dancing and the dancing."

Recalling his first encounter with his own son, for instance, Saroyan writes: "He would be a lot of trouble not so much to others as to himself, but in him the human race would keep going, both in faith and in ignorance, neither quite total. In turn, his son or anybody's son, might ruminate or think, or even say, of his parents: 'Are *these* people mine? This preposterous mad woman is *my* mother? This unbelievable loud-mouth man with the violent eyes is *my* father? There has got to be a very terrible mistake somewhere."

Such sheer charm, rather than any real perceptiveness, is the essence of the timeless Saroyan appeal, probably an appeal that he, himself, in this fragmentary book touches upon with some insight.

"The people you like when you meet them and while you know them, and the people you remember fondly, are invariably people who have a sense of *comedy*, not just a sense of humor," he writes. "They are a people who can make you laugh, who do so deliberatly because they like to hear you laugh. They like to see you feeling amused enough to forget that you really feel terrible about the whole thing, as many people do, from the beginning to the end of their lives, outraged first because they have been born, and then outraged because they must die. And, of course, it is just such people, with an addiction to outrage, who most enjoy laughter and who in turn are most effectively able to make others laugh."

This is really a self-portrait of a most amiable writer and his latest, altogether successful project to amuse without complication.

***CHANCE MEETINGS*, by William Saroyan. George J. McLeod Ltd. $10.**

The Pragmatic Utopians

By JULIAN REID

"To Restore the Lands, Protect the Seas, and Inform the Earth's Stewards" — such is the motto of the New Alchemy Institute. It may seem excessively grandiose, considering that this organization consists of a mere dozen men and woman who have banded together to pit themselves against the soulless juggernauts of "supertechnology" and institutional giantism which have been the dominant forces in Western culture for over a century now. Yet in fact the New Alchemists are a good deal less quixotic than their high ambitions may make them appear.

As witness *The Book of the New Alchemists*, an attractively illustrated outsize paperback reprinting 18 substantial articles relating to the group and its enterprises. Like many other productions of the ecologically-committed "Counterculture," this volume is an impressive blend of utopian idealism with hard-headed practicality, of a devastatingly perceptive critique of current economic orthodoxy with a meticulously thought-through blueprint for sounder and saner alternatives.

New Alchemy was originally conceived as a last-ditch countermeasure to the escalating ecological follies of large-scale farming and the entire "agribusiness" establishment. Its founders were two marine biologists, John Todd and William O. McLarney, whose scientific training led them inexorably to the sobering realization that, unless fundamental changes are made, the inevitable consequence of the current energy crisis will sooner or later be a global food crisis of unprecedented proportions, in which the currently privileged nations will be every bit as hard-hit as their "underdeveloped" counterparts in the Third World.

For modern agricultural methods are overwhelmingly dependent on an increasing volume of input from the oil industry — not merely to fuel the machinery that plants and harvests and ultimately distributes our food, but also for the materials out of which vital synthetic fertilizers and pesticides are made.

"During the last few decades," as New Alchemist Richard Merrill sums the situation up, "we have simply been exchanging finite reserves of fossil fuels for our supplies of food and fibre. Obviously, this trade-off cannot continue indefinitely; if agriculture is energy-intensive, then fuel shortages must inevitably lead to food shortages."

But that is not all. For the orthodox techniques of modern mechanized agriculture, when viewed from an ecological perspective, are disastrously ill-conceived. Besides systematicaly leaching fertility from the soil, promoting destructive erosion, and polluting both the water that irrigates them and the food they produce with various chemical poisons, they also decimate wild-life and destroy much of the natural gene-pool on which the breeders' prospects for the improvement of cultivated species are finally dependent. On top of all this, they subtly and steadily undermine the balance of public health, not to mention the essential rural foundations of our urban and national economies.

All things considered, then, our current addiction to large-scale "monoculture," massively dependent on its regular "fix" of destructive pesticides and fertilizers, amounts to a classic case of putting all our eggs in one basket — and then systematically choking to death the unfortunate goose that lays them!

In the face of what they characterize as this "terrifyingly rational insanity," the New Alchemists advocate that we turn instead to an ecologically adaptive "biotechnoligical" lifestyle, tailored to fit the inherent characteristics of the particular region in which we happen to live. Their proposals are consistently designed, in the words of John Todd, "to mirror the patterns of nature. At no time would the primary biological process that characterize the ecosystems of each region be violated."

The Book of the New Alchemists is devoted, in approximately equal proportions, to the scientific and philosophical principles underlying this new "biotechnics" and, on the other hand, to detailed descriptions of their practical embodiment in three model projects — a tropical jungle-farm in Costa Rica, a backyard fish-ranch on Cape Cod, and, most ambitions of all, the "Ark," an imaginative attempt to create an all-purpose "bioshelter" on Canada's own Prince Edward Island. This last is the most exciting of the three — a composite structure, "inspired by biological systems, capable of providing its own energy and climate, recycling its own wastes, and growing food for the residents," conceived as a tangible inspiration for the proposed new "bioarchitecture" of the future.

***THE BOOK OF THE NEW ALCHEMISTS*, edited by Nancy Jack Todd. Clarke, Irwin. $8.50.**

'An Extraordinary Ordinary Man'

By WALT KELLYTHORNE

The Violet Dots, by Washington Post reporter Michael Kernan, is the true story of a Northumberland miner named Tom Easton. Tom is retired now after 52 years in the mines and Kernan — using personal interviews, letters, excerpts from history books and extensive quotations from Tom's diaries — has constructed a vividly simple tale which will remain in the reader's memory long after the last page is turned.

Tom's story begins on July 1, 1916, as he walks, shouting for his mother, across No Man's Land in the ill-conceived Somme offensive.

Some 57,000 British soldiers died that day, but Tom survived two more years of war that included months as a prisoner working in German mines. But it was his experience on the Somme that changed his life:

"... my life had been spared and given to be used in the interests of others," he wrote Kernan, "for which thousands of my Soldier Friends gave their lives, and as I sit in Becourt Cemetery ... not a mile from where they were swept into eternity, I ... come out with fresh dedication to this end."

After the war Tom returned to his village and resumed his work in the mines.

Tom's round of activities for the 50 years covered in this book would have exhausted anyone else, and his laconic diaries are an endlessly interesting record of the births, marriages, deaths, quarrels and celebrations that filled the lives of his and the other miners' families. Only extensive quotation from the diaries would do them justice, but they are among the best accounts of modern English working-class life that have ever been published.

***THE VIOLET DOTS*, by Michael Kernan. McGraw-Hill Ryerson. $10.25.**

First Edition
SILMAR ILLION
Tolkien
at
BOLEN BOOKS
Hillside
SHOPPING CENTRE
595-4232
7-7

E. D. WARD-HARRIS

A peek at 'Papa Tolstoy' From out of the family album

First came *A Captive of Time*, Olga Ivinskaya's account of her tempestuous years with Boris Pasternak. A few days later there arrived *Black Night, White Snow*, Harrison Salisbury's story of Russia's revolutions during the period 1905 to 1917. No sooner had I finished the Ivinskaya and read all I needed to read of the Salisbury than there appeared *Tolstoy Remembered*, a portrait of the great novelist by his eldest daughter, Tatyana. What a week!

Individually, the three books portray Russia in three phases of her recent past; together, they span and neatly overlap the three-stage transitional leap from feudalism through violent revolution to a repressive monolithic state. And, by happy coincidence, dealing with these books sequentially places them in correct order of merit.

Tatyana Tolstoy was born in 1864 and died in exile in Rome in 1950, the year when her childhood diaries were published. Her memoirs, comprising *Tolstoy Remembered*, though partly based on the diaries, were written from 1912 to 1917 and are entirely different in perspective and narrative form from the diaries. They were never made public, not even in Russia, prior to their publication in France last year. The reason was that Tatyana felt she had written too much about herself and not enough about her father.

Until last year the memoirs had been read only by Tatyana's daughter, Tanya, and it is her we have to thank for agreeing to publication, partly out of filial piety but chiefly in response to the pleas of those of the novelist's admirers who knew the memoirs existed and felt certain they would give the lie to the false portraits of Tolstoy — the inspired Moses as painted by his disciples, and the monster of conceit and hypocrisy as depicted by his detractors.

They were right, for in his book, excellently translated from the French by Derek Coltman, we meet the great Russian novelist as a kindly father. There are no icons, no caricatures, no 'Tolstoyism'; it's just papa in the family album.

When she wrote the first sections of these memoirs Tatyana was 50, a poverty-stricken widow exiled in Paris, forced to make and sell Russian dolls to support herself and her daughter. Despite this — or perhaps because of it — she was able to recall the past objectively and without rancor. Completely absent are the distortions and embellishments common to autobiographers. But most astonishing of all was her ability to recapture her childhood in the natural and disarming manner of childhood frankness and simplicity.

In the section titled 'Childhood' she conjures up a Tolstoy as seen from the nursery, a man part God, part Father Christmas, and part Merlin. She idolized her parents, and missed nothing. Often, when bedtime came, she would turn back for a last glimpse of her parents at the piano, playing duets. At other times she watched her mother copying the pages her husband had written that day; Tolstoy goes over to her, she takes his hand and kisses it, while he strokes her hair, bends, and brushes it with his lips.

"I wanted to thank them," she wrote, "for loving one another, for loving us, and for impregnating our whole life with love."

The fact that her father was often occupied by his mysterious "work" was a bore, but apart from that he "directed and guided our whole life", was "the merriest man I ever knew", told wonderful stories, taught his children gymnastics, invented queer games, and of course knew everything.

What little Tatyana didn't know was that when he left the nursery the mysterious "work" papa returned to was describing the Rostov children's playroom in *War and Peace*. (Incidentally, this book reveals that Tatyana's aunt Tanya, her mother's younger sister, was the prototype for the lovely, headstrong Natasha in the same novel.)

In the section titled 'Adolescence' the author's tone remains candid and innocent as she relives the years of wonderment when, brimming with affection, she gave herself totally to everyone, to her English governess, her brothers, her sisters, her parents — but papa remained the most loved, listened to, and admired of beings. He taught her arithmetic, riding, a reverence for nature (he was a vegetarian on principle), and even taught her how to teach the local peasant children to read.

In this section we are treated to a description (in detail and simplicity worthy of Chekhov) of a long vacation in the Steppes of Samara where the Bashkirs, with their herds of wild horses and their patriarchial customs, were living almost in biblical times. Here we meet Tolstoy — Count Tolstoy — the benign feudal lord, kinglet of the steppe, enjoying himself in trials of strength, playing chess, discussing religion, visiting a hermit, guzzling mare's milk, summoning thousands of nomads to a three-day gala, which ends in a massive feast and a remarkable horse race.

In the third section — 'My Father's Death' — the tone alters dramatically. Tatyana, then 64, was reliving the tragedy when her parents' mutual love turned to bitterness and hate. She understood why and, miraculously, makes us understand too.

She understood, or thought she understood, why her aristocratic father, lord of Yasnaya Polyana, the vast Tolstoy family estate (which became the Rostovs' country home in *War and Peace*), at 50, became ashamed of his material wealth amid so much poverty, and yearned to live as a peasant. At first, he became a token peasant by mending his own boots and helping with the harvest. Later, he eschewed all luxuries, renounced all royalties on his works and aspired only to unworldly things. His wife, unable to comprehend, fell victim to increasing paranoiac rages. Eventually, Tolstoy, when a very old man, left home and elected to die in a stationmaster's house.

Tatyana tries to be loyal to her mother, but obviously felt a stronger devotion to her father; she knew his greatness, was sympathetic to his aspirations, and tried to protect him from his wife's rages. She tells the story with such love and deep compassion for all concerned that no one can fail to be convinced by her reasoning in her father's favor, simply because we wish to be convinced.

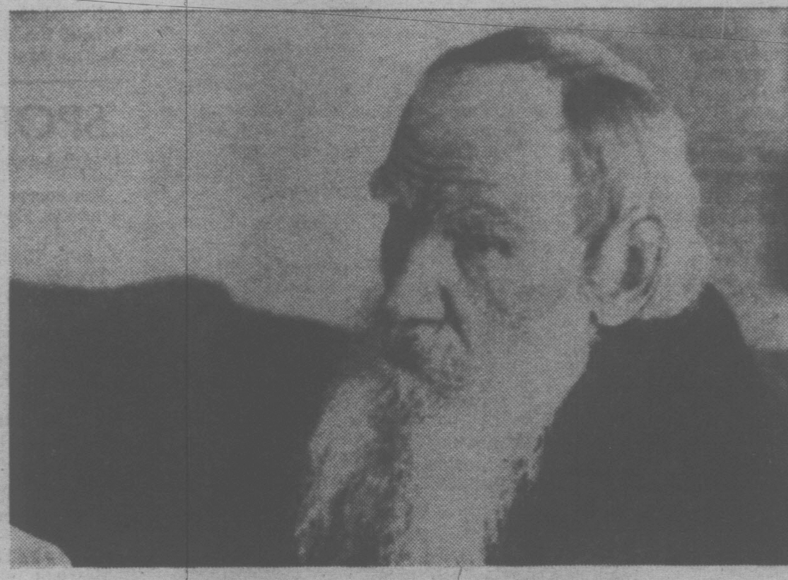

LEO TOLSTOY . . . 'part God, part Father Christmas, part Merlin'

However, away from Tatyana's persuasive spell we see things differently, because we know the facts which she chose to overlook. We know that in the last 30 years of his life Tolstoy reviled all the passions of the flesh which had once been an insatiable need. And we know that he became obsessed with and constantly rejected death. The author of *The Death of Ivan Ilyich* began every page of his diary with "If I am still alive," and never ceased thinking of death and became inspired by it and yet feared it. To conquer the fear he deliberately sought sainthood.

Tatyana does not attempt to delve into these and other matters. She was the devoted and admiring daughter of a genius and, wisely perhaps, she contents herself with relating what happened, not why it happened. Even as an old lady sitting in her 'Tolstoy museum', which she had created in her daughter's Rome apartment, she continued to write of the past in a gentle way, and the small collection of her anecdotes form the final section, titled 'Flashes of Memory'.

No one will ever fully understand Tolstoy's personality, for it was boundless. His intelligence was all-devouring. Like Leonardo, he wanted to know and understand everything. His library, we have been told, held books which covered the whole spectrum of human knowledge. And he not only questioned everything he read or heard, he also subjected everything to critical analysis.

He challenged everything and so became a rebel against the human condition and every form of society. Ultimately, he became an anarchist and because of this — and this is the real Tolstoy tragedy — his passionate attempt to reform his age was above all destructive. And it was to destroy him and those he most loved.

Tatyana Tolstoy did not care to think of these things. Wise woman. To the world Tolstoy was a towering genius; to her he was simply "papa". The pedagogue who spouted Rousseauist principles was to her a father who became enraged when she didnt' pay attention to the arithmetic lesson he was giving her. She remembers the great rationalist philosopher as the father who forced his horse to make a detour because a black cat had crossed the road.

In short, to the millions of people throughout the world who continue to be fascinated by Tolstoy's work she offers a portrait of a Tolstoy we have never known. And the portrait is painted with charm, tenderness, ingenuousness, and humor.

In addition, she provides a wonderful glimpse of domestic life in Tsarist Russia at the end of the 19th century against a backdrop of a vast land where time had no importance and only births and deaths and the changing seasons mattered.

The gentle, self-effacing Tatyana, in remembering her unforgettable father, brings it all back to life for us.

* * *

I had intended to discuss the other two books mentioned in the opening paragraph but my space has run out and they will now have to wait until next week.

***TOLSTOY REMEMBERED*, by Tatyana Tolstoy. McGraw-Hill Ryerson. $17.95.**

Artist Hides Among Flowers

When next you visit a bookstore you may be attracted by *Wild Flowers of Canada*, by Molly Lamb Boback. Watch out! Flick through the pages and you'll see 20 sketches of flowers. If, on the strength of them, you think you have found a well-known artist's field guide you're in for a rude shock when you get home, because the sketches and the book's title bear no relationship whatsoever to the text, which consists of the artist's autobiography.

The text, which took the artist a mere two weeks to write and me less than one hour to read, is a precis of a life, a catalogue of events and names, and written in that casual and often flip manner which denotes the amateur writer's reluctance or inability to disclose opinions and feelings to strangers.

This is just another instance of someone who communicates so well in one medium becoming inarticulate in another. It's a pity because Molly Lamb Boback has a story to tell. Her father, an art critic and art collector, introduced her to art at an early age. Through him she came to know Emily Carr and most of The Group of Seven, and after studying in Vancouver under Jack Shadbolt she travelled in Canada and in Europe, rubbing shoulders — as an equal — with a host of well-known contemporary Canadian painters.

By all accounts she is a vibrant, generous personality with moods alternating between turbulence and quiet contemplation. This is reflected in full measure in her paintings but, alas, not at all in her writing.

The sketches, which provide the book with its misleading title, and may well have been included to pad out the brief text, are charming impressions of the gaiety, lightness and fleeting quality of wild flowers.

This isn't a real autobiography; it isn't a real art book; and it certainly has nothing for the botanical student. You have been warned.
— E.D.W-H.

***WILD FLOWERS OF CANADA*, by Molly Lamb Boback. Macmillan. $19.95.**

Soap's Creator's Family 'Not Weird'

By JUDY KLEMESRUD

NEW YORK — She was a cheerleader in high school, and a straight-A student, and she had what was, all in all, a pretty normal upbringing. Her father was an accountant; her mother was a housewife, and the members of her family were "not weird at all," Susan Harris says now.

The reason any of this matters is that the 36-year-old Miss Harris is the creator, writer and producer of the controversial prime-time television series, "Soap," which presents a comic but rather twisted view of the American family.

Or rather, two upper-middle class suburban American families, the Campbells and the Tates. In its first season on the air, the show dealt comically with such themes as adultery, murder, homosexuality, impotency, sex change operations, black-white relations and the Mafia, causing the ABC television network to be deluged with nearly 56,000 letters protesting the series, both before and after it went on the air. Perhaps as a reslt of the letters and protests from religious and homosexual groups, 19 network affiliate stations banned the show.

Miss Harris, who was in New York the other day on her way to Europe with her 11-year-old son, Sam, was asked over lunch at Sardi's how someone could come up with such an unorthodox show.

"I think I got a little strange around the age of 18,-' '

she said, referring to the days when she was Susan Spivak from Mount Vernon, N.Y. "I went away to college, Cornell, and suddenly this very traditional cheerleader became very tortured. I began writing tortured poetry, and standing on a bridge overlooking a gorge, and feeling very tortured. And, of course, loving every minute of it."

She insisted, however, that "Soap" is not autobiographical in any way, "although there's probably a part of me in every character. I guess there has to be. But very little of my life is in it. And none of the characters are modelled after anyone I know."

Miss Harris added that "Soap's" director, Jay Sandrich, has often accused her of being like Jessica Tate, the dingbat mother of the Tate clan who, when the show ended, was wrongly convicted of murdering her lover, a tennis instructor named Peter Campbell.

"I deny being like her," Miss Harris said, smiling, "although at times, I don't make a lot of sense either. I often look at the world like a lovely B movie, the way Jessica does."

As she spoke, Miss Harris gave the impression of being much too shy to have created such a controversial show. She spoke slowly and hesitantly, staring at her salad in order to avoid eye contact. Big Hollywood-style sunglasses were perched on top of her head, her myopic eyes were the color of faded denim jeans, and her two-tone blond hair was worn in a Farrah Fawcett-Majors style.

Miss Harris, who wrote all the "Soap's" episodes last season (she will have a co-writer this season named Jordan Crittendon), said her method of working was simple: "I just sit down and write, and it just comes to me." She writes everything first in longhand, she said, then types it, "because I can't think and type."

Although there were some reports that "Soap" might not be renewed because of its controversial nature, Miss Harris said she was always confident that it would. "That's because Fred Pierce, the president of ABC, didn't know who killed Peter Campbell," she said. "So he just had to pick it up. Everybody wants to know who killed Peter Campbell. My son, Sam, wants to know. His teacher and classmates would like to know. It amazes me that people care. I don't care." Pause. Impish grin. "Maybe it's because I KNOW who did it."

Besides writing every show, Miss Harris also acted in two episodes, playing Babette, a prostitute. She said she preferred the writing end, mainly because acting made her "a nervous wreck."

Miss Harris, who studied English literature at both Cornell and New York University but never received her degree, said her career as a television writer began one day about eight years ago, after her marriage to Berkeley Harris, an actor, broke up. Wondering how she was going to support herself and her infant son, she sat down and turned on the television set. She was not impressed with what she saw.

"I can do better than that," she said to herself and began writing a script for the now defunct television series, "Then Came Bronson." She said she chose that particular series because she had a friend who knew the creator and could persuade him to read her script.

Writer-producer Susan Harris

Miss Harris sold the script for $4,500, and has been writing steadily in "a tiny, tiny house" without a swimming pool in Serman Oaks, Calif. Her car, however, is a racy black Porsche.

"Meanwhile, what can "Soap" lovers expect in the fall? She smiled secretively, as though she were about to say, "Tune in in September." Then, the words came flowing: "In the first episode, we'll reveal Peter Campbell's murderer," she said. "Jodie, the homosexual son, does not go straight. Burt and Mary Campbell will have their problems, they'll all have their problems.

A criminal named Dutch will be introduced. And there will be some marriages, and some births under very unusual circumstances — and a lot of insanity."

And then this former rah-rah high school cheerleader from Westchester County flew off to Europe with her son.

SPORTS HIGHLIGHTS

(Continued from Page 1)

Pro Soccer — 3 p.m. (7). Aztecs vs. Earthquakes.

Tennis — 3:30 p.m. (4). Wade vs. Goolagong.

Pro Soccer — 5:30 p.m. (9). Replay: Stompers vs. Sounders.

TUESDAY

Baseball All-Star Game — 5:30 p.m. (2, 6). Telecast from San Diego.

WEDNESDAY

This Week in Baseball — 10:30 p.m. (2, 6).

THURSDAY

Fishing Report — 6:15 p.m. (12).

FRIDAY

Baseball — 10:30 p.m. (2, 6). Blue Jays vs. Angels.

Team Tennis — 11:30 p.m. (4). WTT All-Star Match.

MINI
CANADA'S
LOWEST
PRICE
CAR
ONLY $3625
PLIMLEY
ESTABLISHED 1893
1010 YATES 382-9121
(D.L. 572A)
6-16x

If you are serious about heating with wood, see us first.
The Stove Shop
847 Goldstream Ave.
Victoria (Langford)
478-0322
Closed Mondays
1-27

the Weather Stoppers FOR YOUR
COMFORT
"SCOTCHTINT FILM"
Reduces solar heat — stops fading — saves heat loss in winter.
"WINDOWS"
Thermopane, inside and outside storm or replacement.
"SCREENS"
Window and patio doors
"PATIO COVERS"
By
Howmet
FREE ESTIMATES
ABCO
ALUMINUM PRODUCTS LTD.
562 David St.
384-4241
7-3x

A Granada Colour TV is a perfect set for the bedroom. No repair bills to keep you awake.

From $15 a month.*
(Based on 12 months)

You've got to be a little crazy to watch your own colour TV.

*Model shown $20.00 per month.

GRANADA TV RENTAL
Vancouver·Windsor·London·Guelph
Kitchener·St. Catharines·Hamilton
Burlington·Brantford·Toronto·Oshawa
Kingston·Ottawa·Montreal·Quebec City

RENTING VS BUYING
A 3 year comparison

	GRANADA	BUYING
YR 1	$256.80	$ 307.54
YR 2	205.44	367.47
YR 3	179.76	414.52
TOTAL	$642.00	$1,089.53

DIFFERENCE $447.53

Both prices based on 20" colour TV sets.

Buying figures based on average years cost $566.03 ($529.00 + $37.03 Provincial Sales Tax) financed over 36 months at 21% per annum.

Buying figures for years 2 and 3 include cost of post warranty service. ($59.95 and $107.00 respectively.)

All Granada locations are open daily from 9 AM to 9 PM, and Saturday till 6.
Give us a call soon. We're listed in the Yellow Pages.

1314 Broad St., Victoria.
386-8826
7-7